

CB UNICORN

PARTS LIST



CBF150 / CBF150M

CBF150₅
CBF150M₅
CBF150₆
CBF150M₆
CBF150₇
CBF150M₇
CBF150M₉
CBF150MA

PARTS CATALOGUE

3

FOREWORD INDEX

1

ENGINE GROUP

2

FRAME GROUP

3

PART NUMBER INDEX

4

PART NAME INDEX

5

Instruction for use of parts catalogue

- **This parts catalogue has been created as of March 10, 2010.**
 - Since this date, the sales practice for repair parts may have been changed or the parts may have been eliminated (listed for those not for sale).
 - The modified information is reflected on the latest Electronic Parts Catalogue (EPC).
Also, refer to the parts catalogue news for any change.
 - See the parts catalogue news for any revision that is made after March 10, 2010.
- **Always specify the part number when ordering a part.**
 - Check the model, type, serial numbers, color, maker, and the size as needed before ordering a part.
 - Note that the illustrations (part drawings) can differ from the actual parts in shape.
They are given just to help you to refer to the parts.
- **When modifications or additions to this parts catalogue are made, a revised edition will be issued at an appropriate time, with successively progressing revision numbers on the cover. We recommend obtaining such revisions in order to keep your parts catalogue up-to-date at all times. To check whether a parts catalogue revision has been issued, please contact your Honda distributor.**

Initial version issue date
August 20, 2004
Honda Motor Co., Ltd.

CONTENTS

	Page	Address No.	
● Instruction for use of parts catalogue	1	B 1	1
● How to refer to the part information	2	B 2	
● Part catalogue structure	3	B 3	
● When the parts were revised.....	4	B 4	
● Abbreviations used in the parts catalogue.....	4	B 4	
● Part block and serial number check	5	B 5	
● Color label attachment position check.....	5	B 5	
● Models, parts catalogue codes and applicable serial numbers	6	B 6	
● Color label	8	B 8	
● Color chart.....	9	B 9	
● Fuel hose, general purpose hoses and vinyl hose.....	23	C 7	
● FLAT RATE SERVICE TIME	27	C11	
● Illustrated index	32	C16	
● ENGINE GROUP.....	41	E 1	2
● FRAME GROUP.....	66	G 1	3
● PART NO. INDEX.....	143	L 1	4
● PART NAME INDEX.....	150	M 1	5

How to refer to the part information

A Reference with "Illustrated index"

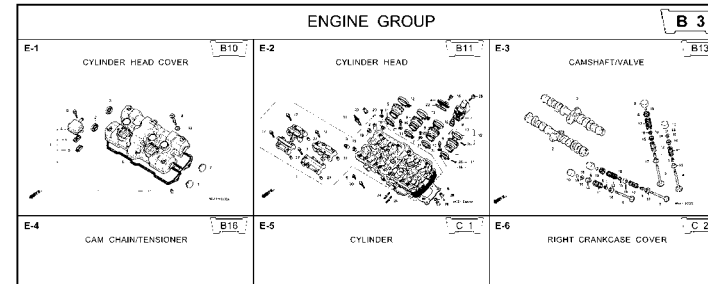

B Reference with "Part number index"

PART NO. INDEX								
Part Number	Address	Page	Ref.	Part Number	Address	Page	Ref.	F
04000				13323-MY9-751	C12	28	10	14921
04911-MCE-000	C10	26	1	13324-MY9-751	C12	28	10	14931
				13325-MY9-751	C12	28	10	14931
				13327-MY9-751	C12	28	10	14931
06000				14000				14931
06405-MY9-P00	F13	67	3	14100-MCE-000	B13	13	2	14931
06405-MY9-P10	F13	67	3	14200-MCE-000	B13	13	3	14931
06410-MY9-860	F2	56	1	14321-MCE-000	B16	16	2	14931
06435-MCE-006	F1	55	1	14401-MCE-003	B16	16	3	14931
06451-769-405	E13	51	2	14510-MBE-000	B16	16	4	14941
06451-443-405	F1	55	2	14520-MY9-691	B16	16	5	14941
06451-MA7-405	E13	51	1	14524-MY9-690	B16	16	6	14941
06455-MCE-006	E13	51	3	14546-MCE-000	B16	16	7	14941
				14620-MY9-691	B16	16	8	14941
11000				14711-MCE-000	B13	13	4	14941
11210-MCE-000	C9	25	1	14712-MCE-000	B13	13	5	14941
11330-MCE-305	C2	18	1	14721-MCE-000	B13	13	6	14941
11333-KT8-000	C6	22	1	14722-MCE-000	B13	13	7	14941
11335-MCE-000	C2	18	2	14730-MCE-000	B13	13	8	14941
11360-MCE-000	C7	23	1	14731-MCE-000	B13	13	9	14941
11365-MCE-000	C7	23	2	14731-MY9-751	B13	13	10	14941
11396-MY9-000	C2	18	3	14751-KY2-000	B13	13	11	14941
11631-MCE-000	C5	21	1	14751-MCE-000	B13	13	12	14941
11691-MY9-000	C5	21	2	14761-MCE-000	B13	13	13	14941

C Reference with "Part name index"

PART NAME INDEX								
Part name	Address	Page	Ref.	Part name	Address	Page	Ref.	Pz
[A]				BOLT , CHANG I				
ADJUSTER , CHAIN	F13	67	5	BOLT , CLUTC H				
ARM COMP. , SEA R CHANGE	F10	64	1	BOLT , CONNECT				
ARM , L. MAIN STEP	F11	65	8	BOLT , DISK , 6				
ARM , L. PILLI O STEP	F11	65	12	BOLT , DISK , 8				
ARM , R. MAIN STEP	F11	65	5	BOLT , DRAIN I				
ARM , R. PILLI O STEP	F11	65	11	BOLT , FLANG E				
AUT O DOC K ASSY. , FUEL	F4	58	2	BOLT , FLANG E				
AXLE , FR. WHEEL	E14	52	3	BOLT , FLANG E				
AXLE , RR. WHEEL	F2	56	5	BOLT , FLANG E				
[B]				BOLT , FLANG E				
BAG , AIR PRESSUR E GAUGE	F67	77	4	BOLT , FLANG E				
BAG , SERVICE BOOK	F67	77	1	BOLT , FLANG E				
BAG , TOOL	F67	77	3	BOLT , FLANG E				
BALL , STEEL	F11	65	20	BOLT , FLANG E				
BAND A , INSULATOR	B11	11	11	BOLT , FLANG E				
BAND B , INSULATOR	B11	11	12	BOLT , FLANG E				
BAND , AIR CLEANER CONNECTING				BOLT , FLANG E				
BAND , U-LOCK	F8	62	22	BOLT , FLANG E				
BAND , WIRE	F16	70	5	BOLT , FLANG E				
	C10	26	14					
	E5	43	21					
	F4	74	1R					

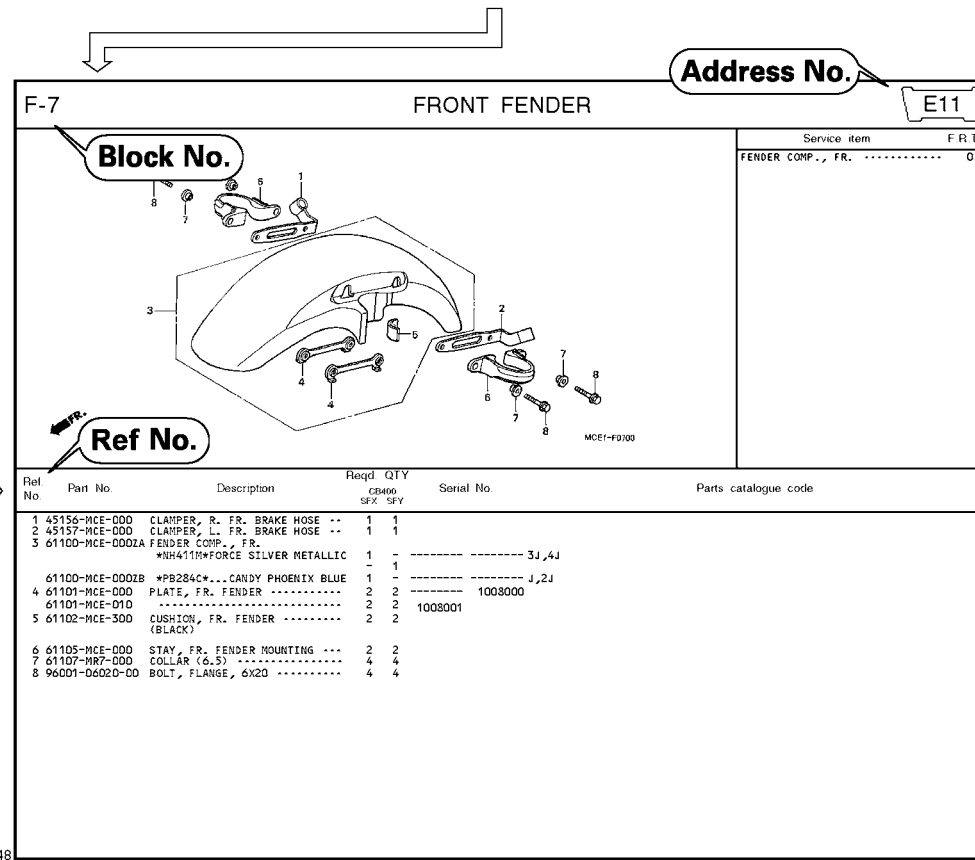

Page No.

2000.09.01 E

Part catalogue structure

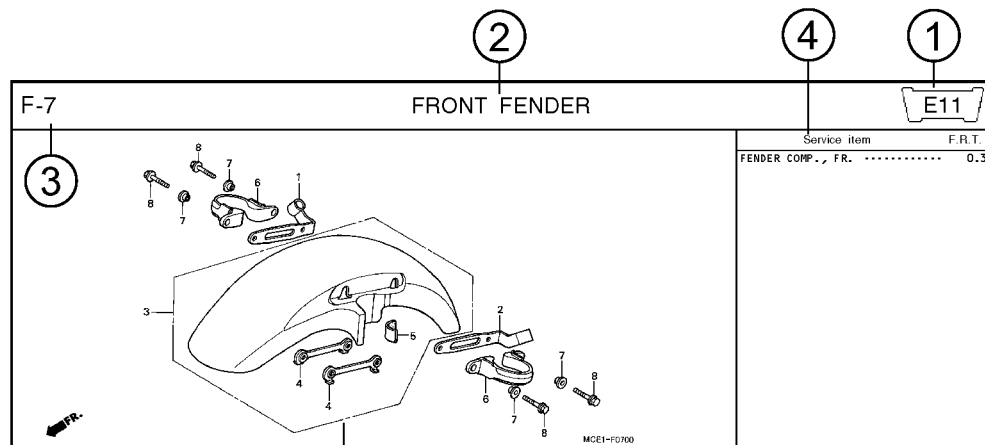

Ref. No.	Part No.	Description	Reqd. QTY		Serial No.	Parts catalogue code
			CB400 SFX	SFY		
1	45156-MCE-000	CLAMPER, R. FR. BRAKE HOSE ..	1	1		
2	45157-MCE-000	CLAMPER, L. FR. BRAKE HOSE ..	1	1		
3	61100-MCE-000ZA	FENDER COMP., FR. *NH411M*FORCE SILVER METALLIC	1	-	----- 3J,4J	
	61100-MCE-000ZB	*PB284C*...CANDY PHOENIX BLUE	1	-	----- J,2J	
4	61101-MCE-000	PLATE, FR. FENDER	2	2	1008000	
	61101-MCE-010	2	2	1008001	
5	61102-MCE-300	CUSHION, FR. FENDER	2	2		
		(BLACK)				

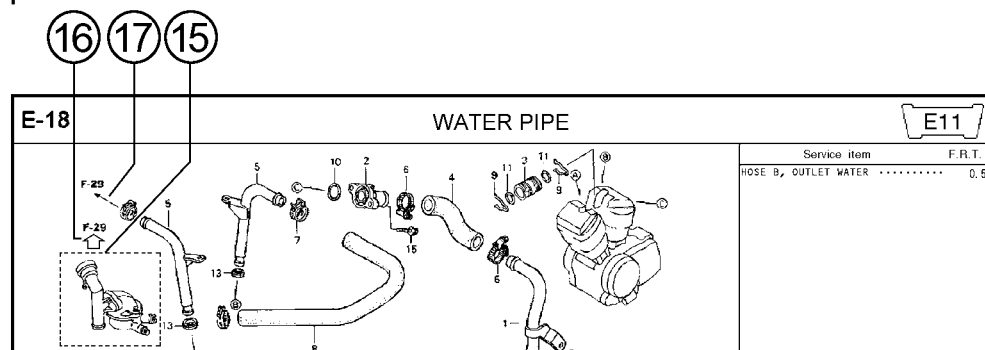

- ① **Address number**
 - Address No. is provided (in place of the page No.) to help you refer to the part with the part No. or part name.
- ② **Block title** ③ **Block number**
- ④ **Service item/Flat rate time**
- ⑤ **Reference number**
 - Title number marked with the parenthesis or parentheses indicates that it continues from the previous page.
- ⑥ **Part number** ⑦ **Honda color code**
- ⑧ **Description**
- ⑨ **Assemblies**
 - Sections framed with broken lines in the exploded view drawings are available as complete assemblies. (Their individual parts can also be obtained.)
- ⑩ **Color description**
- ⑪ **Note**
 - Notes are shown with the parentheses in the part name column.
- ⑫ **Required quantity**
 - Reqd. QTY shown in the parenthesis or parentheses indicates the optional part.
 - Reqd. QTY marked with "N" indicates the optional part that should be selected as needed.
 - Reqd. QTY indicates the number of the part used in the block.
- ⑬ **Serial number**
- ⑭ **Parts catalogue code**
 - When the parts catalogue code column is blank, it indicates that the part is applicable to all codes.
- ⑮
 - Parts enclosed within a dotted line are covered in a different block.
- ⑯
 - A hollow arrow indicates the block No. for the parts enclosed within a dotted line .
- ⑰
 - A solid arrow indicates the block No. the part in question is connected to.

When the parts were revised

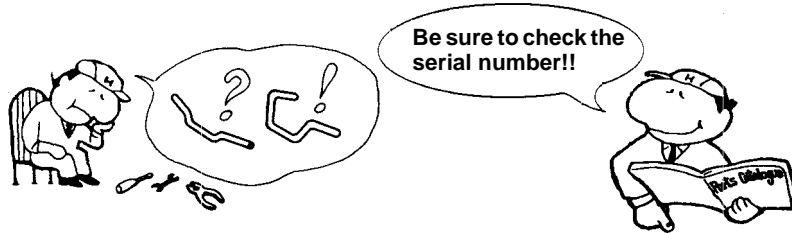

Ref. No.	Part No.	Description	Reqd. QTY		Serial No.
			CB400	SFX SFY	
1	45156-MCE-000	CLAMPER, R. FR. BRAKE HOSE ..	1	1	
2	45157-MCE-000	CLAMPER, L. FR. BRAKE HOSE ..	1	1	
3	61100-MCE-000ZA	FENDER COMP., FR. *NH411M*FORCE SILVER METALLIC	1	-	-----3J,4J
	61100-MCE-000ZB	*PB284C*...CANDY PHOENIX BLUE	1	-	-----J,2J
4	61101-MCE-000	PLATE, FR. FENDER (###).....	2	2	-----1008000
	61101-MCE-010	2	2	-----1008001
5	61102-MCE-300	CUSHION, FR. FENDER (BLACK)	2	2	
6	61105-MCE-000	STAY, FR. FENDER MOUNTING ...	2	2	
7	61107-MR7-000	COLLAR (6.5)	4	4	
8	96001-06020-00	BOLT, FLANGE, 6X20	4	4	

The number has been used from the initial model without revision.

When shown at the left side, it is applicable to the models of No.1008001 and the subsequent numbers.

When shown at the right side, it is applicable to the models up to No.1008000.

The parts listed with "###" at the end of the parts name have limited supply period (parts not for sale).

Abbreviations used in the parts catalogue

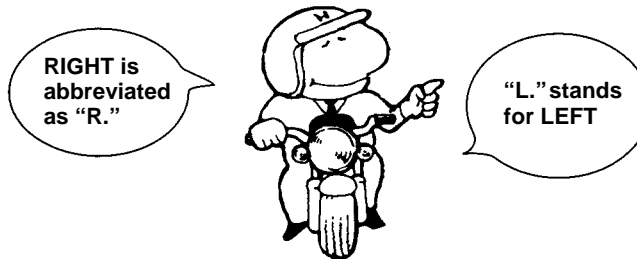

* "L." or "R." in the description of a part stands for the LEFT hand side or the RIGHT hand side. Determine the left or right as if you were in the motorcycle seat.

The following abbreviations are used in this parts catalogue.

- A Ampere
- ABS Anti-lock brake system
- A.C. Alternating current
- A.M. Attaching mark
- ASSY. Assembly
- C.D.I. Capacitive discharge ignition
- COMP. ... Complete
- D.C. Direct current
- EX. Exhaust
- FR. Front
- G Gram
- HEX. Hexagonal
- IN. Inlet
- KPH Kilometers per hour
- L.Left
- L (100L) .Link (100 Links)
- L.E.D.Light emitted diode
- MMMillimeter
- MPHMiles per hour
- R.Right
- RR.Rear
- STD.Standard
- T (22T) ...Tooth (22 Teeth)
- TCSTraction control system
- T.M.Transcript mark
- VVolt
- WWatt
- WLWith labelling
- WOLWithout labelling

Part block and serial number check

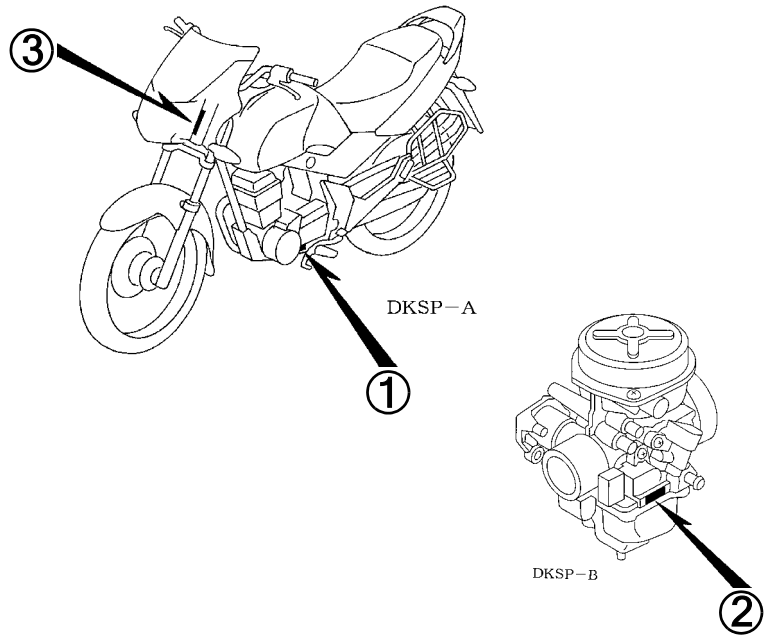
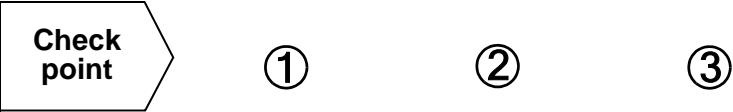
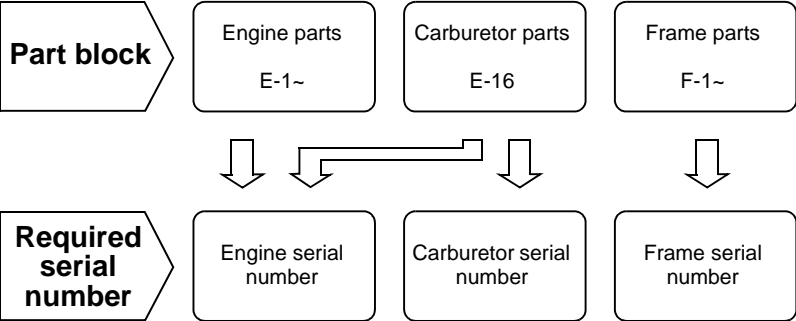

Color label attachment position check

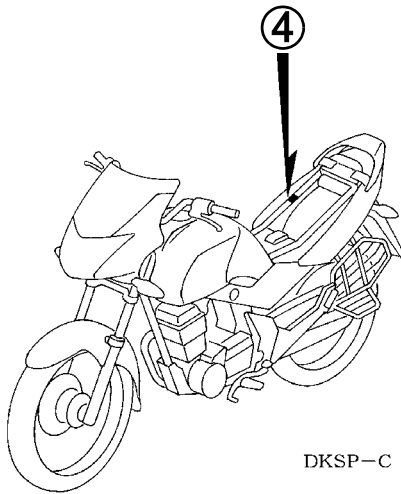
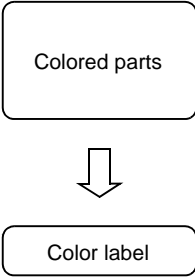

Models, parts catalogue codes and applicable serial numbers

Models, parts catalogue codes and applicable serial Nos. given in this parts catalogue can be identified as follows.

Parts with parts catalogue codes are exclusive for models destined for countries designated.

If no area codes are listed, parts are for common use.

Model	Area code	Type	Parts catalogue code	Applicable engine serial No.	Applicable frame serial No.	Applicable carburetor serial No.
CBF1505	ID	India	ID	KC09E0000001~	ME4KC094D48000001~	AVK4FA B
CBF150M5	ID	India	MID	KC09E7000001~	ME4KC095K48000001~	AVK4FA B
CBF1506	ID	India	ID	KC09E8000001~	ME4KC091K58000001~	AVK4FA C
CBF150M6	ID	India	MID	KC09E9000001~	ME4KC092J58000001~	AVK4FA C
CBF1507	ID	India	ID			AVK4FA C
CBF150M7	CO	Colombia	MCO			AVK4FA C
	ID	India	MID	KC09E4000001~	ME4KC098L68000001~	
	2CO	Colombia	M2CO			
	2ID	India	M2ID	KC09E4000001~	ME4KC098A78000001~	
	3ID	India	M3ID			
	4ID	India	M4ID			
CBF1507	2ID	India	2ID			AVK4FA C

Model	Area code	Type	Parts catalogue code	Applicable engine serial No.	Applicable frame serial No.	Applicable carburetor serial No.
CBF150M9	CO	Colombia	MCO			AVK4FA C
	LA	Guatemala	MLA	KC09E1000001~	ME4KC09B*88100001~	
	2CO	Colombia	M2CO			
	2LA	Guatemala	M2LA	KC09E4000001~	ME4KC09B*88200001~	
	3CO	Colombia	M3CO			
	3LA	Guatemala	M3LA	KC09E4000001~	ME4KC09B*88300001~	
	7ID	India	M7ID	KC09E1000001~	ME4KC093C8800001~	
	8ID	India	M8ID	KC09E4000001~	ME4KC097C8800001~	
	9ID	India	M9ID	KC09E4000001~	ME4KC096C8800001~	
CBF150MA	CO	Colombia	CO			AVK4FF A
	LA	Guatemala	LA			
	3PE	Peru	3PE			
	7ID	India	7ID	KC09E6000001~	ME4KC09CAA8000001~	

* Of carburetor/throttle body identification numbers, only the portions underlined in the example below are used for registration.

AVK4FA B KC 7

Color label

1

- When ordering parts, check the model name, main color, and code by observing the “COLOR LABEL” on the vehicle.
- When ordering a colored part, use the color chart in the instruction for use of parts catalogue.

VFR800FIW COLOR R-157 CODE R157	MODEL		VFR800FIW					
	No.	COLOR	Sparkling silver metallic	Mute black metallic	Applicable model		Applicable block No.	Re
		CODE	NH-295M	NH-359M	Initial applicable model	Final applicable model		
	Name of colored parts	Basic part No.	NH295	NH359				
1								
2								
3								
4								
5								
6								
7								
8								
9								
10								

Color chart

- When ordering a colored part, refer to the chart below and use a part number consisting of the relevant basic part number to which has been added a part color code.

CBF150 (CBF150₅)

CBF150M (CBF150M₅)

No.	MODEL		CBF1505/CBF150M5								Applicable block No.	Ref. No.
	COLOR		Geny gray metallic	Black	Force silver metallic	Candy tahitian blue	Candy blazing red	Applicable model				
	CODE		NH-A04M	NH-1	NH-411M	PB-215C	R-195C	Initial applicable model	Final applicable model			
	Name of colored parts	Basic part No.	NHA04	NH1	NH411	PB215	R195	Initial applicable model	Final applicable model			
1	BOX ASSY., SPEEDOMETER GEAR	44800-KSP-900	ZA	ZA	ZA	ZA	ZA			F-10	13	
2	CASE, UNDER HALF DRIVE CHAIN	40520-KSP-900	ZA	ZA	ZA	ZA	ZA			F-22	2	
3	CASE, UPPER HALF DRIVE CHAIN	40510-KSP-900	ZA	ZA	ZA	ZA	ZA			F-22	1	
4	COWL SET, L. RR.	77270-KSP-902	ZD	ZA	ZB	ZC	ZE			F-15	5	
5	COWL SET, R. RR.	77260-KSP-902	ZD	ZA	ZB	ZC	ZE			F-15	4	
6	COWL SET, RR. CENTER	77280-KSP-901	ZD	ZA	ZB	ZC	ZE			F-15	6	
7	COWL, FR.	61301-KSP-900	ZE	ZA	ZB	ZC	ZF			F-30	4	
8	FENDER, FR.	61100-KSP-900	ZE	ZA	ZB	ZC	ZF			F-7	2	
9	GRIP, RR.	50400-KSP-900	ZA	ZA	ZA	ZA	ZA			F-14	1	
10	HUB SUB ASSY., FR.	44635-KSP-900	ZA	ZA	ZA	ZA	ZA			F-10	7	
11	HUB SUB ASSY., RR.	42635-KSP-900	ZA	ZA	ZA	ZA	ZA			F-12	11	
12	LABEL, COLOR	87565-KSP-910	ZE	ZA	ZC	ZB	ZD			F-32	6	
13	LABEL, COLOR	87565-KSP-920	ZE	ZA	ZD	ZC	ZB			F-32	6	
14	MARK, FR. SCREEN	64108-KSP-900	ZD	ZA	ZD	ZD	ZA			F-33	3	
15	MARK, RR. CENTER COWL	77228-KSP-900	ZB	ZA	ZC	ZB	ZA			F-33	4	

CBF150 (CBF150_s)
CBF150M (CBF150M_s)

No.	MODEL		CBF150 _s /CBF150M _s								
	COLOR		Geny gray metallic	Black	Force silver metallic	Candy tahitian blue	Candy blazing red	Applicable model		Applicable block No.	Ref. No.
	CODE		NH-A04M	NH-1	NH-411M	PB-215C	R-195C	Initial applicable model	Final applicable model		
	Name of colored parts	Basic part No.	NHA04	NH1	NH411	PB215	R195				
16	PANEL COMP., RR. BRAKE	43100-KSP-900	ZA	ZA	ZA	ZA	ZA			F-11	3
17	STRIPE, L. FUEL TANK	17507-KSP-900	ZE	ZA	ZC	ZB	ZD			F-33	2
18	STRIPE, R. FUEL TANK	17506-KSP-900	ZE	ZA	ZC	ZB	ZD			F-33	1
19	STRIPE, RR. COWL	87115-KSP-900	ZB	ZA	ZC	ZB	ZD			F-33	5
20	SWINGARM SUB ASSY., RR.	52200-KSP-900	ZA	ZA	ZA	ZA	ZA			F-22	13
21	TANK SET, FUEL	17520-KSP-900	ZE	ZA	ZC	ZB	ZD			F-13	8
22	WHEEL SUB ASSY., FR.	44650-KSP-900	ZA	ZA	ZA	ZA	ZA			F-10	8
23	WHEEL SUB ASSY., RR.	42650-KSP-900	ZA	ZA	ZA	ZA	ZA			F-12	12
24	WINDSCREEN SET	64100-KSP-900	ZD	ZA	ZD	ZD	ZA			F-30	7

CBF150 (CBF150₆)
CBF150M (CBF150M₆)

No.	MODEL		CBF1506/CBF150M6								Applicable block No.	Ref. No.
	COLOR		Geny gray metallic NH-A04M	Black NH-1	Force silver metallic NH-411M	Champion blue metallic PB-370M	Candy blazing red R-195C	Applicable model				
	CODE		NHA04	NH1	NH411	PB370	R195	Initial applicable model	Final applicable model			
	Name of colored parts	Basic part No.										
1	BOX ASSY., SPEEDOMETER GEAR	44800-KSP-900	ZA	ZA	ZA	ZA	ZA			F-10	13	
2	BRIDGE COMP., FORK TOP	53230-KSP-930	ZA	ZA	ZA	ZA	ZA			F-5	8	
3	CASE, UNDER HALF DRIVE CHAIN	40520-KSP-900	ZA	ZA	ZA	ZA	ZA			F-22	2	
4	CASE, UPPER HALF DRIVE CHAIN	40510-KSP-900	ZA	ZA	ZA	ZA	ZA			F-22	1	
5	COVER SET, L. SIDE	83600-KSP-930	ZA	ZA	ZA	ZA	ZA			F-16	7	
6	COVER SET, L. SIDE	83600-KSP-940	ZA	ZA	ZA	ZA	ZA			F-16	7	
7	COVER SET, R. SIDE	83500-KSP-940	ZA	ZA	ZA	ZA	ZA			F-16	1	
8	COWL SET, FR.	61300-KSP-931	ZC	ZA	ZE	ZD	ZB			F-30	20	
9	COWL SET, L. RR.	77270-KSP-930	ZC	ZA	ZE	ZD	ZB			F-15	5	
10	COWL SET, R. RR.	77260-KSP-930	ZC	ZA	ZE	ZD	ZB			F-15	4	
11	COWL SET, RR. CENTER	77280-KSP-901	ZD	ZF	ZB	ZG	ZH			F-15	6	
12	FENDER, FR.	61100-KSP-900	ZE	ZA	ZB	ZG	ZF			F-7	2	
13	GRIP, RR.	50400-KSP-900	ZA	ZA	ZA	ZA	ZA			F-14	1	
14	HUB SUB ASSY., FR.	44635-KSP-930	ZA	ZA	ZA	ZA	ZA			F-10	7	
15	HUB SUB ASSY., RR.	42635-KSP-900	ZA	ZA	ZA	ZA	ZA			F-12	11	
16	HUB, FR. BRAKE	45122-KSP-930	ZA	ZA	ZA	ZA	ZA			F-10	22	
17	MARK, FR. SCREEN	64108-KSP-930	ZA	ZA	ZA	ZA	ZA			F-33-1	7	
18	MARK, L. FUEL TANK WING	17522-KSP-930	ZC	ZA	ZE	ZD	ZB			F-33-1	4	
19	MARK, R. FUEL TANK WING	17521-KSP-930	ZC	ZA	ZE	ZD	ZB			F-33-1	3	
20	MARK, RR. CENTER COWL	77228-KSP-900	ZB	ZB	ZC	ZB	ZB			F-33-1	8	
21	MARK, SIDE COVER	83601-KSP-930	ZA	ZA	ZA	ZA	ZA			F-33-1	9	
22	PANEL COMP., RR. BRAKE	43100-KSP-900	ZA	ZA	ZA	ZA	ZA			F-11	3	
23	STRIPE, L. FR. COWL	61307-KSP-930	ZC	ZA	ZE	ZD	ZB			F-33-1	6	
24	STRIPE, L. FUEL TANK	17507-KSP-930	ZC	ZA	ZE	ZD	ZB			F-33-1	2	
25	STRIPE, L. RR. COWL	87117-KSP-930	ZC	ZA	ZE	ZD	ZB			F-33-1	11	

CBF150 (CBF150₆)
 CBF150M (CBF150M₆)

1

No.	MODEL		CBF150 ₆ /CBF150M ₆								
	COLOR		Geny gray metallic NH-A04M	Black NH-1	Force silver metallic NH-411M	Champion blue metallic PB-370M	Candy blazing red R-195C	Applicable model		Applicable block No.	Ref. No.
	CODE		NHA04	NH1	NH411	PB370	R195	Initial applicable model	Final applicable model		
	Name of colored parts	Basic part No.									
26	STRIPE, R. FR. COWL	61306-KSP-930	ZC	ZA	ZE	ZD	ZB			F-33-1	5
27	STRIPE, R. FUEL TANK	17506-KSP-930	ZC	ZA	ZE	ZD	ZB			F-33-1	1
28	STRIPE, R. RR. COWL	87116-KSP-930	ZC	ZA	ZE	ZD	ZB			F-33-1	10
29	SWINGARM SUB ASSY., RR.	52200-KSP-930	ZA	ZA	ZA	ZA	ZA			F-22	13
30	TANK SET, FUEL	17520-KSP-930	ZC	ZA	ZE	ZD	ZB			F-13	8
31	WHEEL SUB ASSY., FR.	44650-KSP-930	ZA	ZA	ZA	ZA	ZA			F-10	8
32	WHEEL SUB ASSY., RR.	42650-KSP-900	ZA	ZA	ZA	ZA	ZA			F-12	12
33	WINDSCREEN SET	64100-KSP-930	ZA	ZA	ZA	ZA	ZA			F-30	7

CBF150 (CBF150₇)
CBF150M (CBF150M₇)

No.	MODEL		CBF150 ₇ /CBF150M ₇								
	COLOR		Black	Black	Force silver metallic	Force silver metallic	Candy blazing red	Applicable model		Applicable block No.	Ref. No.
	CODE		NH-1	NH-1	NH-411M	NH-411M	R-195C	Initial applicable model	Final applicable model		
	Name of colored parts	Basic part No.	NH1B	NH1D	NH411D	NH411E	R195				
1	BOX ASSY., SPEEDOMETER GEAR	44800-KSP-900	ZC	ZC	ZC	ZC	ZC			F-10	13
2	BOX ASSY., SPEEDOMETER GEAR	44800-KSP-900	ZC	ZC	ZC	ZC	ZC			F-10-1	8
3	BRIDGE, FORK TOP	53230-KSP-860	ZB	ZB	ZB	ZB	ZB			F-5-1	9
4	CASE, UNDER HALF DRIVE CHAIN	40520-KSP-860	ZA	ZA	ZA	ZA	ZA			F-22	2
5	CASE, UPPER HALF DRIVE CHAIN	40510-KSP-860	ZA	ZA	ZA	ZA	ZA			F-22	1
6	COVER SET, L. SIDE	83600-KSP-870	ZF	ZG	ZH	ZJ	ZK			F-16-1	5
7	COVER SET, R. SIDE	83500-KSP-870	ZG	ZH	ZJ	ZK	ZL			F-16-1	1
8	COWL SET, L. RR.	77270-KSP-870	ZB	ZA	ZC	ZD	ZE			F-15	5
9	COWL SET, R. RR.	77260-KSP-870	ZB	ZA	ZC	ZD	ZE			F-15	4
10	COWL SET, RR. CENTER	77280-KSP-870	ZD	ZD	ZE	ZE	ZF			F-15	6
11	COWL SET, RR. CENTER	77280-KSP-870	ZG	ZG	ZH	ZH	ZJ			F-15	6
12	COWL, FR.	61301-KSP-860	ZA	ZA	ZD	ZD	ZC			F-30-1	3
13	FENDER, FR.	61100-KSP-860	ZA	ZA	ZD	ZD	ZC			F-7	2
14	GRIP, RR.	50400-KSP-860	ZA	ZA	ZD	ZD	ZD			F-14	14
15	HOLDER, HANDLE UNDER	53132-KSP-860	ZB	ZB	ZB	ZB	ZB			F-5-1	7
16	HOLDER, HANDLE UPPER	53131-KSP-860	ZB	ZB	ZB	ZB	ZB			F-5-1	6
17	HUB SUB ASSY., FR.	44635-KSP-930	ZB	ZB	ZB	ZB	ZB			F-10	7
18	HUB SUB ASSY., RR.	42635-KSP-900	ZB	ZB	ZB	ZB	ZB			F-12	11
19	HUB, FR. BRAKE	45122-KSP-930	ZB	ZB	ZB	ZB	ZB			F-10	22
20	MARK, FR. SCREEN	64108-KSP-870	ZA	ZA	ZA	ZA	ZB			F-33-2	5
21	MARK, L. WING	17522-KSP-870	ZA	ZA	ZB	ZB	ZC			F-33-2	4
22	MARK, R. WING	17521-KSP-870	ZA	ZA	ZB	ZB	ZC			F-33-2	3
23	MARK, RR. CENTER COWL	77228-KSP-870	ZA	ZA	ZB	ZB	ZF			F-33-2	6
24	MARK, RR. COWL	87118-KSP-870	ZA	ZA	ZB	ZB	ZC			F-33-2	13
25	PANEL COMP., RR. BRAKE	43100-KSP-900	ZC	ZC	ZC	ZC	ZC			F-11	3

CBF150 (CBF150₇)
CBF150M (CBF150M₇)

No.	MODEL		CBF150 ₇ /CBF150M ₇								Applicable block No.	Ref. No.
	COLOR		Black	Black	Force silver metallic	Force silver metallic	Candy blazing red	Applicable model				
	CODE		NH-1	NH-1	NH-411M	NH-411M	R-195C	Initial applicable model	Final applicable model			
	Name of colored parts	Basic part No.	NH1B	NH1D	NH411D	NH411E	R195					
26	STRIPE, L. FUEL TANK	17507-KSP-870	ZB	ZA	ZC	ZD	ZE			F-33-2	2	
27	STRIPE, L. RR. COWL	87117-KSP-870	ZB	ZA	ZC	ZD	ZE			F-33-2	12	
28	STRIPE, L. SIDE COVER	83602-KSP-870	-	ZA	ZB	-	-			F-33-2	8	
29	STRIPE, L. SIDE COVER	83604-KSP-870	ZA	-	-	ZB	ZC			F-33-2	10	
30	STRIPE, R. FUEL TANK	17506-KSP-870	ZB	ZA	ZC	ZD	ZE			F-33-2	1	
31	STRIPE, R. RR. COWL	87116-KSP-870	ZB	ZA	ZC	ZD	ZE			F-33-2	11	
32	STRIPE, R. SIDE COVER	83601-KSP-870	-	ZA	ZB	-	-			F-33-2	7	
33	STRIPE, R. SIDE COVER	83603-KSP-870	ZA	-	-	ZB	ZC			F-33-2	9	
34	SWINGARM SUB ASSY., RR.	52200-KSP-860	ZA	ZA	ZA	ZA	ZA			F-22	13	
35	TANK SET, FUEL	17520-KSP-870	ZB	ZA	ZC	ZD	ZE			F-13	8	
36	WHEEL SUB ASSY., FR.	44650-KSP-930	ZB	ZB	ZB	ZB	ZB			F-10	8	
37	WHEEL SUB ASSY., RR.	42650-KSP-900	ZB	ZB	ZB	ZB	ZB			F-12	12	
38	WINDSCREEN SET	64100-KSP-870	ZA	ZA	ZA	ZA	ZB			F-30-1	10	

CBF150M (CBF150M9).....MCO,MLA

No.	MODEL		CBF150M9 VII					
	COLOR		Pearl igneous black NH-B05P	Space silver metallic NH-B06M	Applicable model		Applicable block No.	Ref. No.
	CODE				Initial applicable model	Final applicable model		
	Name of colored parts	Basic part No.	NHB05	NHB06				
1	BOX ASSY., SPEEDOMETER GEAR	44800-KSP-900	ZC	ZC			F-10-1	8
2	BRIDGE, FORK TOP	53230-KSP-860	ZB	ZB			F-5-1	9
3	CASE, UNDER HALF DRIVE CHAIN	40520-KSP-860	ZA	ZA			F-22	2
4	CASE, UPPER HALF DRIVE CHAIN	40510-KSP-860	ZA	ZA			F-22	1
5	COVER SET, L. SIDE	83600-KSP-A70	ZA	ZA			F-16-1	5
6	COVER SET, R. SIDE	83500-KSP-A70	ZA	ZA			F-16-1	1
7	COWL SET, L. RR.	77270-KSP-A71	ZA	ZB			F-15	5
8	COWL SET, R. RR.	77260-KSP-A71	ZA	ZB			F-15	4
9	COWL SET, RR. CENTER	77280-KSP-A70	ZA	ZC			F-15	6
10	COWL, FR.	61301-KSP-860	ZH	ZJ			F-30-1	3
11	FENDER, FR.	61100-KSP-860	ZG	ZH			F-7	2
12	GRIP, RR.	50400-KSP-860	ZA	ZA			F-14	14
13	HOLDER, HANDLE UNDER	53132-KSP-860	ZB	ZB			F-5-1	7
14	HOLDER, HANDLE UPPER	53131-KSP-860	ZB	ZB			F-5-1	6
15	HOLDER, L. STEP	50640-KSP-A70	ZA	ZA			F-20	7
16	HOLDER, R. STEP	50630-KSP-A70	ZA	ZA			F-20	6
17	MARK	83603-KSP-A70	ZA	ZA			F-33-3	5
18	MARK	87116-KSP-A71	ZA	ZB			F-33-3	7
19	MARK, FR. SCREEN	64108-KSP-870	ZA	ZA			F-33-3	3
20	MARK, RR. CENTER COWL	77228-KSP-A70	ZA	ZB			F-33-3	4
21	PANEL COMP., RR. BRAKE	43100-KSP-900	ZC	ZC			F-11	3
22	SWINGARM SUB ASSY., RR.	52200-KSP-860	ZA	ZA			F-22	13
23	TANK SET, FUEL	17520-KSP-A70	ZA	ZB			F-13	8
24	WINDSCREEN SET	64100-KSP-870	ZA	ZA			F-30-1	10



CBF150M (CBF150M9).....M7ID

No.	MODEL		CBF150M9 VII					
	COLOR		Pearl igneous black NH-B05P	Space silver metallic NH-B06M	Applicable model		Applicable block No.	Ref. No.
	CODE				Initial applicable model	Final applicable model		
	Name of colored parts	Basic part No.	NHB05	NHB06				
1	BOX ASSY., SPEEDOMETER GEAR	44800-KSP-900	ZC	ZC			F-10-1	8
2	BRIDGE, FORK TOP	53230-KSP-860	ZB	ZB			F-5-1	9
3	CASE, UNDER HALF DRIVE CHAIN	40520-KSP-860	ZA	ZA			F-22	2
4	CASE, UPPER HALF DRIVE CHAIN	40510-KSP-860	ZA	ZA			F-22	1
5	COVER SET, L. SIDE	83600-KSP-A70	ZA	ZA			F-16-1	5
6	COVER SET, R. SIDE	83500-KSP-A70	ZA	ZA			F-16-1	1
7	COWL SET, L. RR.	77270-KSP-A70	ZA	ZB			F-15	5
8	COWL SET, R. RR.	77260-KSP-A70	ZA	ZB			F-15	4
9	COWL SET, RR. CENTER	77280-KSP-A70	ZA	ZB			F-15	6
10	COWL, FR.	61301-KSP-860	ZH	ZJ			F-30-1	3
11	FENDER, FR.	61100-KSP-860	ZG	ZH			F-7	2
12	GRIP, RR.	50400-KSP-860	ZA	ZA			F-14	14
13	HOLDER, HANDLE UNDER	53132-KSP-860	ZB	ZB			F-5-1	7
14	HOLDER, HANDLE UPPER	53131-KSP-860	ZB	ZB			F-5-1	6
15	HOLDER, L. STEP	50640-KSP-A70	ZA	ZA			F-20	7
16	HOLDER, R. STEP	50630-KSP-A70	ZA	ZA			F-20	6
17	MARK	83603-KSP-A70	ZA	ZA			F-33-3	5
18	MARK	87116-KSP-A70	ZA	ZB			F-33-3	6
19	MARK, FR. SCREEN	64108-KSP-870	ZA	ZA			F-33-3	3
20	MARK, RR. CENTER COWL	77228-KSP-A70	ZA	ZA			F-33-3	4
21	PANEL COMP., RR. BRAKE	43100-KSP-900	ZC	ZC			F-11	3
22	SWINGARM SUB ASSY., RR.	52200-KSP-860	ZA	ZA			F-22	13
23	TANK SET, FUEL	17520-KSP-A70	ZA	ZB			F-13	8
24	WINDSCREEN SET	64100-KSP-870	ZA	ZA			F-30-1	10

CBF150M (CBF150M9).....M2CO,M2LA,M8ID

No.	MODEL		CBF150M9 VIII					
	COLOR		Black	Sports red	Applicable model		Applicable block No.	Ref. No.
	CODE		NH-1	R-321	Initial applicable model	Final applicable model		
	Name of colored parts	Basic part No.	NH1	R321				
1	BOX ASSY., SPEEDOMETER GEAR	44800-KSP-900	ZC	ZC			F-10-1	8
2	BRIDGE, FORK TOP	53230-KSP-860	ZB	ZB			F-5-1	9
3	CASE, UNDER HALF DRIVE CHAIN	40520-KSP-860	ZA	ZA			F-22	2
4	CASE, UPPER HALF DRIVE CHAIN	40510-KSP-860	ZA	ZA			F-22	1
5	COVER SET, L. SIDE	83600-KSP-A80	ZA	ZA			F-16-1	5
6	COVER SET, R. SIDE	83500-KSP-A80	ZA	ZA			F-16-1	1
7	COWL SET, FR.	61300-KSP-A80	ZA	ZB			F-30-1	23
8	COWL SET, L. RR.	77270-KSP-A80	ZA	ZA			F-15	5
9	COWL SET, R. RR.	77260-KSP-A80	ZA	ZA			F-15	4
10	COWL SET, RR. CENTER	77280-KSP-870	ZD	ZD			F-15	6
11	FENDER, FR.	61100-KSP-860	ZA	ZJ			F-7	2
12	GRIP, RR.	50400-KSP-860	ZA	ZA			F-14	14
13	HOLDER, HANDLE UNDER	53132-KSP-860	ZB	ZB			F-5-1	7
14	HOLDER, HANDLE UPPER	53131-KSP-860	ZB	ZB			F-5-1	6
15	HOLDER, L. STEP	50640-KSP-A70	ZA	ZA			F-20	7
16	HOLDER, R. STEP	50630-KSP-A70	ZA	ZA			F-20	6
17	MARK	83603-KSP-A80	ZA	ZA			F-33-4	15
18	MARK, FR. SCREEN	64108-KSP-870	ZA	ZA			F-33-4	11
19	MARK, L. WING	17522-KSP-A80	ZA	ZB			F-33-4	4
20	MARK, R. WING	17521-KSP-A80	ZA	ZB			F-33-4	3
21	MARK, RR. CENTER COWL	77228-KSP-870	ZA	ZA			F-33-4	12
22	PANEL COMP., RR. BRAKE	43100-KSP-900	ZC	ZC			F-11	3
23	STRIPE A, FUEL TANK TOP	17531-KSP-A80	ZA	ZB			F-33-4	7
24	STRIPE A, L. FUEL TANK	17507-KSP-A80	ZA	ZB			F-33-4	2
25	STRIPE A, L. RR. COWL	87117-KSP-A80	ZA	ZA			F-33-4	17



CBF150M (CBF150M9).....M2CO,M2LA,M8ID

No.	MODEL		CBF150M9 VIII					Applicable block No.	Ref. No.
	COLOR		Black	Sports red	Applicable model				
	CODE		NH-1	R-321					
	Name of colored parts	Basic part No.	NH1	R321	Initial applicable model	Final applicable model			
26	STRIPE A, R. FUEL TANK	17506-KSP-A80	ZA	ZB			F-33-4	1	
27	STRIPE A, R. RR. COWL	87116-KSP-A80	ZA	ZA			F-33-4	16	
28	STRIPE B, FUEL TANK TOP	17532-KSP-A80	ZA	ZB			F-33-4	8	
29	STRIPE B, L. FUEL TANK	17525-KSP-A80	ZA	ZB			F-33-4	6	
30	STRIPE B, L. RR. COWL	87119-KSP-A80	ZA	ZA			F-33-4	19	
31	STRIPE B, R. FUEL TANK	17524-KSP-A80	ZA	ZB			F-33-4	5	
32	STRIPE B, R. RR. COWL	87118-KSP-A80	ZA	ZA			F-33-4	18	
33	STRIPE, L. FR. COWL	61307-KSP-A80	ZA	ZB			F-33-4	10	
34	STRIPE, L. SIDE COVER	83602-KSP-A80	ZA	ZA			F-33-4	14	
35	STRIPE, R. FR. COWL	61306-KSP-A80	ZA	ZB			F-33-4	9	
36	STRIPE, R. SIDE COVER	83601-KSP-A80	ZA	ZA			F-33-4	13	
37	SWINGARM SUB ASSY., RR.	52200-KSP-860	ZA	ZA			F-22	13	
38	TANK SET, FUEL	17520-KSP-A80	ZA	ZB			F-13	8	
39	WINDSCREEN SET	64100-KSP-870	ZA	ZA			F-30-1	10	

CBF150M (CBF150M9).....M3CO,M3LA,M9ID

No.	MODEL		CBF150M9 IX				
	COLOR		Vibrant blue metallic PB-374M	Applicable model		Applicable block No.	Ref. No.
	CODE			PB374B	Initial applicable model		
	Name of colored parts	Basic part No.					
1	BOX ASSY., SPEEDOMETER GEAR	44800-KSP-900	ZC			F-10-1	8
2	BRIDGE, FORK TOP	53230-KSP-860	ZB			F-5-1	9
3	CASE, UNDER HALF DRIVE CHAIN	40520-KSP-860	ZA			F-22	2
4	CASE, UPPER HALF DRIVE CHAIN	40510-KSP-860	ZA			F-22	1
5	COVER SET, L. SIDE	83600-KSP-A90	ZA			F-16-1	5
6	COVER SET, R. SIDE	83500-KSP-A90	ZA			F-16-1	1
7	COWL SET, FR.	61300-KSP-A90	ZA			F-30-1	23
8	COWL SET, L. RR.	77270-KSP-A90	ZA			F-15	5
9	COWL SET, R. RR.	77260-KSP-A90	ZA			F-15	4
10	COWL SET, RR. CENTER	77280-KSP-A90	ZA			F-15	6
11	FENDER SET, FR.	61000-KSP-A90	ZA			F-7	8
12	GRIP, RR.	50400-KSP-860	ZA			F-14	14
13	HOLDER, HANDLE UNDER	53132-KSP-860	ZB			F-5-1	7
14	HOLDER, HANDLE UPPER	53131-KSP-860	ZB			F-5-1	6
15	HOLDER, L. STEP	50640-KSP-A70	ZA			F-20	7
16	HOLDER, R. STEP	50630-KSP-A70	ZA			F-20	6
17	MARK, FR. SCREEN	64108-KSP-A90	ZA			F-33-5	11
18	MARK, L. WING	17522-KSP-A90	ZA			F-33-5	4
19	MARK, R. WING	17521-KSP-A90	ZA			F-33-5	3
20	MARK, RR. CENTER COWL	77228-KSP-A90	ZA			F-33-5	12
21	PANEL COMP., RR. BRAKE	43100-KSP-900	ZC			F-11	3
22	STRIPE A, L. FUEL TANK	17507-KSP-A90	ZA			F-33-5	2
23	STRIPE A, L. RR. COWL	87117-KSP-A90	ZA			F-33-5	18
24	STRIPE A, L. SIDE COVER	83602-KSP-A90	ZA			F-33-5	14
25	STRIPE A, R. FUEL TANK	17506-KSP-A90	ZA			F-33-5	1

CBF150M (CBF150M9).....M3CO,M3LA,M9ID

No.	MODEL		CBF150M9 IX				Ref. No.
	COLOR		Vibrant blue metallic PB-374M	Applicable model		Applicable block No.	
	CODE			Initial applicable model	Final applicable model		
	Name of colored parts	Basic part No.	PB374B				
26	STRIPE A, R. RR. COWL	87116-KSP-A90	ZA			F-33-5	17
27	STRIPE A, R. SIDE COVER	83601-KSP-A90	ZA			F-33-5	13
28	STRIPE B, L. FUEL TANK	17525-KSP-A90	ZA			F-33-5	6
29	STRIPE B, L. RR. COWL	87119-KSP-A90	ZA			F-33-5	20
30	STRIPE B, L. SIDE COVER	83604-KSP-A90	ZA			F-33-5	16
31	STRIPE B, R. FUEL TANK	17524-KSP-A90	ZA			F-33-5	5
32	STRIPE B, R. RR. COWL	87118-KSP-A90	ZA			F-33-5	19
33	STRIPE B, R. SIDE COVER	83603-KSP-A90	ZA			F-33-5	15
34	STRIPE, L. FR. COWL	61307-KSP-A90	ZA			F-33-5	10
35	STRIPE, L. FR. FENDER	61107-KSP-A90	ZA			F-33-5	8
36	STRIPE, R. FR. COWL	61306-KSP-A90	ZA			F-33-5	9
37	STRIPE, R. FR. FENDER	61106-KSP-A90	ZA			F-33-5	7
38	SWINGARM SUB ASSY., RR.	52200-KSP-860	ZA			F-22	13
39	TANK SET, FUEL	17520-KSP-A90	ZA			F-13	8
40	WINDSCREEN SET	64100-KSP-A90	ZA			F-30-1	10

CBF150M (CBF150Ma).....CO,LA,3PE

No.	MODEL		CBF150MA						
	COLOR		Pearl igneous black NH-B05P	Space silver metallic NH-B06M	Pearl siena red R-320P	Applicable model		Applicable block No.	Ref. No.
	CODE					Initial applicable model	Final applicable model		
	Name of colored parts	Basic part No.	NHB05	NHB06	R320				
1	BOX ASSY., SPEEDOMETER GEAR	44800-KSP-900	ZC	ZC	ZC			F-10-1	8
2	BRIDGE, FORK TOP	53230-KSP-860	ZB	ZB	ZB			F-5-1	9
3	CASE, UNDER HALF DRIVE CHAIN	40520-KSP-860	ZA	ZA	ZA			F-22	2
4	CASE, UPPER HALF DRIVE CHAIN	40510-KSP-860	ZA	ZA	ZA			F-22	1
5	COVER SET, L. SIDE	83600-KSP-A70	ZA	ZA	ZA			F-16-1	5
6	COVER SET, R. SIDE	83500-KSP-A70	ZA	ZA	ZA			F-16-1	1
7	COWL SET, L. RR.	77270-KSP-B20	ZA	ZB	ZC			F-15	5
8	COWL SET, R. RR.	77260-KSP-B20	ZA	ZB	ZC			F-15	4
9	COWL SET, RR. CENTER	77280-KSP-A70	ZA	ZC	ZD			F-15	6
10	COWL, FR.	61301-KSP-860	ZH	ZJ	ZK			F-30-1	3
11	FENDER, FR.	61100-KSP-860	ZG	ZH	ZK			F-7	2
12	GRIP, RR.	50400-KSP-860	ZA	ZF	ZG			F-14	14
13	HOLDER, HANDLE UNDER	53132-KSP-860	ZB	ZB	ZB			F-5-1	7
14	HOLDER, HANDLE UPPER	53131-KSP-860	ZB	ZB	ZB			F-5-1	6
15	HOLDER, L. STEP	50640-KSP-A70	ZA	ZA	ZA			F-20	7
16	HOLDER, R. STEP	50630-KSP-A70	ZA	ZA	ZA			F-20	6
17	MARK	83603-KSP-A70	ZA	ZA	ZA			F-33-6	5
18	MARK, FR. SCREEN	64108-KSP-870	ZA	ZA	ZA			F-33-6	3
19	MARK, RR. CENTER COWL	77228-KSP-A70	ZA	ZB	ZA			F-33-6	4
20	MARK, RR. COWL	86116-KSP-B20	-	-	ZA			F-33-6	7
21	PANEL COMP., RR. BRAKE	43100-KSP-900	ZC	ZC	ZC			F-11	3
22	SWINGARM SUB ASSY., RR.	52200-KSP-860	ZA	ZA	ZA			F-22	13
23	TANK SET, FUEL	17520-KSP-A70	ZA	ZB	ZC			F-13	8
24	WINDSCREEN SET	64100-KSP-870	ZA	ZA	ZA			F-30-1	10



CBF150M (CBF150MA).....7ID

No.	MODEL		CBF150MA						
	COLOR		Pearl igneous black	Space silver metallic	Pearl siena red	Applicable model		Applicable block No.	Ref. No.
	Name of colored parts	Basic part No.	NH-B05P	NH-B06M	R-320P	Initial applicable model	Final applicable model		
1	BOX ASSY., SPEEDOMETER GEAR	44800-KSP-900	ZC	ZC	ZC			F-10-1	8
2	BRIDGE, FORK TOP	53230-KSP-860	ZB	ZB	ZB			F-5-1	9
3	CASE, UNDER HALF DRIVE CHAIN	40520-KSP-860	ZA	ZA	ZA			F-22	2
4	CASE, UPPER HALF DRIVE CHAIN	40510-KSP-860	ZA	ZA	ZA			F-22	1
5	COVER SET, L. SIDE	83600-KSP-A70	ZA	ZA	ZA			F-16-1	5
6	COVER SET, R. SIDE	83500-KSP-A70	ZA	ZA	ZA			F-16-1	1
7	COWL SET, L. RR.	77270-KSP-B10	ZA	ZB	ZC			F-15	5
8	COWL SET, R. RR.	77260-KSP-B10	ZA	ZB	ZC			F-15	4
9	COWL SET, RR. CENTER	77280-KSP-A70	ZA	ZC	ZD			F-15	6
10	COWL, FR.	61301-KSP-860	ZH	ZJ	ZK			F-30-1	3
11	FENDER, FR.	61100-KSP-860	ZG	ZH	ZK			F-7	2
12	GRIP, RR.	50400-KSP-860	ZA	ZF	ZG			F-14	14
13	HOLDER, HANDLE UNDER	53132-KSP-860	ZB	ZB	ZB			F-5-1	7
14	HOLDER, HANDLE UPPER	53131-KSP-860	ZB	ZB	ZB			F-5-1	6
15	HOLDER, L. STEP	50640-KSP-A70	ZA	ZA	ZA			F-20	7
16	HOLDER, R. STEP	50630-KSP-A70	ZA	ZA	ZA			F-20	6
17	MARK	83603-KSP-A70	ZA	ZA	ZA			F-33-6	5
18	MARK	86116-KSP-B10	ZA	ZB	ZC			F-33-6	6
19	MARK, FR. SCREEN	64108-KSP-870	ZA	ZA	ZA			F-33-6	3
20	MARK, RR. CENTER COWL	77228-KSP-A70	ZA	ZB	ZA			F-33-6	4
21	PANEL COMP., RR. BRAKE	43100-KSP-900	ZC	ZC	ZC			F-11	3
22	SWINGARM SUB ASSY., RR.	52200-KSP-860	ZA	ZA	ZA			F-22	13
23	TANK SET, FUEL	17520-KSP-A70	ZA	ZB	ZC			F-13	8
24	WINDSCREEN SET	64100-KSP-870	ZA	ZA	ZA			F-30-1	10

Fuel hose, general purpose hoses and vinyl hose

- The standard part fuel hose, general purpose hose and vinyl hose may be substituted by the coiled bulk part.
- When ordering the standard part fuel hose, general purpose hose and vinyl hose use the bulk part number written in the parts catalogue in brackets () underneath the part name, or use the catalogue below.
(The bulk part standard length is 1 m, however, those displayed in the catalogue < > are available in 3 m and 8 m lengths.)
- When exchanging the hose, cut and use at the specified length as mentioned in the part name.
(For the method of cutting the bulk part, and method of filling out orders etc., please refer to the service manual and the instructions issued with the bulk part.)
- The list below is a catalogue of the standard part numbers and bulk part numbers. Note that those numbers are applicable to the listed replacement parts only.

Fuel hoses/Tubes			
Standard part No.	Bulk part No.	Bulk part	
		Inner diameter (mm)	Length (m)
95001-30xxx-2x	95001-30001-20M	3.0	1
95001-30xxx-3x	95001-30001-30M	3.0	1
95001-30xxx-4x	95001-30001-40M	3.0	1
95001-35xxx-2x	95001-35001-50M <95001-35003-50M>	3.5	1 3
95001-35xxx-3x	95001-35001-60M <95001-35003-60M>	3.5	1 3
95001-35xxx-4x	95001-35001-60M <95001-35003-60M>	3.5	1 3
95001-35xxx-5x	95001-35001-50M <95001-35003-50M>	3.5	1 3
95001-35xxx-6x	95001-35001-60M <95001-35003-60M>	3.5	1 3
95001-45xxx-2x	95001-45001-50M <95001-45003-50M>	4.5	1 3
95001-45xxx-3x	95001-45001-60M <95001-45003-60M> <95001-45008-60M>	4.5	1 3 8
95001-45xxx-4x	95001-45001-60M <95001-45003-60M> <95001-45008-60M>	4.5	1 3 8
95001-45xxx-5x	95001-45001-50M <95001-45003-50M>	4.5	1 3
95001-45xxx-6x	95001-45001-60M <95001-45003-60M> <95001-45008-60M>	4.5	1 3 8
95001-55xxx-2x	95001-55001-50M <95001-55003-50M> <95001-55008-50M>	5.5	1 3 8

Fuel hoses/Tubes			
Standard part No.	Bulk part No.	Bulk part	
		Inner diameter (mm)	Length (m)
95001-55xxx-3x	95001-55001-60M <95001-55003-60M> <95001-55008-60M>	5.5	1 3 8
95001-55xxx-4x	95001-55001-60M <95001-55003-60M> <95001-55008-60M>	5.5	1 3 8
95001-55xxx-5x	95001-55001-50M <95001-55003-50M> <95001-55008-50M>	5.5	1 3 8
95001-55xxx-6x	95001-55001-60M <95001-55003-60M> <95001-55008-60M>	5.5	1 3 8
95001-75xxx-2x	95001-75001-50M <95001-75003-50M>	7.5	1 3
95001-75xxx-3x	95001-75001-60M <95001-75003-60M> <95001-75008-60M>	7.5	1 3 8
95001-75xxx-4x	95001-75001-60M <95001-75003-60M> <95001-75008-60M>	7.5	1 3 8
95001-75xxx-5x	95001-75001-50M <95001-75003-50M>	7.5	1 3
95001-75xxx-6x	95001-75001-60M <95001-75003-60M> <95001-75008-60M>	7.5	1 3 8
95001-80xxx-2x	95001-80001-50M	8.0	1
95001-80xxx-3x	95001-80001-60M	8.0	1
95001-80xxx-4x	95001-80001-60M	8.0	1
95001-80xxx-5x	95001-80001-50M	8.0	1
95001-80xxx-6x	95001-80001-60M	8.0	1

Vinyl tube				
Standard part No.	Bulk part No.	Bulk part		
		Inner dia-meter (mm)	Outer dia-meter (mm)	Length (m)
95003-01xxx-3x	95003-01001-60M	2.9	6.8	1
	<95003-01003-60M>			3
95003-01xxx-60	95003-01001-60M	2.9	6.8	1
	<95003-01003-60M>			3
95003-03xxx-3x	95003-03001-60M	3.0	6.0	1
	<95003-03003-60M>			3
95003-03xxx-60	95003-03001-60M	3.0	6.0	1
	<95003-03003-60M>			3
95003-05xxx-3x	95003-05001-60M	3.5	6.5	1
	<95003-05003-60M>			3
	<95003-05008-60M>			8
95003-05xxx-60	95003-05001-60M	3.5	6.5	1
	<95003-05003-60M>			3
	<95003-05008-60M>			8
95003-07xxx-1x	95003-07001-10M	4.0	7.0	1
	<95003-07003-10M>			3
	<95003-07008-10M>			8
95003-07xxx-20	95003-07001-10M	4.0	7.0	1
	<95003-07003-10M>			3
	<95003-07008-10M>			8
95003-07xxx-3x	95003-07001-60M	4.0	7.0	1
	<95003-07003-60M>			3
	<95003-07008-60M>			8
95003-07xxx-60	95003-07001-60M	4.0	7.0	1
	<95003-07003-60M>			3
	<95003-07008-60M>			8
95003-07xxx-7x	95003-07001-70M	4.0	7.0	1
	<95003-07003-70M>			3
	<95003-07008-70M>			8
95003-08xxx-1x	95003-08001-10M	4.5	6.5	1
	<95003-08003-10M>			3
	<95003-08008-10M>			8
95003-09xxx-3x	95003-09001-60M	4.5	8.0	1
	<95003-09003-60M>			3
95003-09xxx-60	95003-09001-60M	4.5	8.0	1
	<95003-09003-60M>			3
95003-10xxx-1x	95003-10001-10M	5.0	8.0	1
	<95003-10003-10M>			3
95003-10xxx-20	95003-10001-10M	5.0	8.0	1
	<95003-10003-10M>			3
95003-10xxx-3x	95003-10001-60M	5.0	8.0	1
	<95003-10003-60M>			3
95003-10xxx-60	95003-10001-60M	5.0	8.0	1
	<95003-10003-60M>			3
95003-11xxx-3x	95003-11001-60M	5.0	9.0	1
	<95003-11003-60M>			3
	<95003-11008-60M>			8
95003-11xxx-60	95003-11001-60M	5.0	9.0	1
	<95003-11003-60M>			3
	<95003-11008-60M>			8
95003-12xxx-1x	95003-12001-10M	5.0	7.0	1
	<95003-12003-10M>			3
	<95003-12008-10M>			8
95003-12xxx-20	95003-12001-10M	5.0	7.0	1
	<95003-12003-10M>			3
	<95003-12008-10M>			8

Vinyl tube				
Standard part No.	Bulk part No.	Bulk part		
		Inner dia-meter (mm)	Outer dia-meter (mm)	Length (m)
95003-14xxx-1x	95003-14001-10M	6.0	9.0	1
	<95003-14003-10M>			3
95003-14xxx-20	95003-14001-10M	6.0	9.0	1
	<95003-14003-10M>			3
95003-14xxx-3x	95003-14001-60M	6.0	9.0	1
	<95003-14003-60M>			3
95003-17xxx-1x	95003-17001-10M	7.0	9.0	1
	<95003-17003-10M>			3
95003-19xxx-1x	95003-19001-10M	7.0	11.0	1
	<95003-19003-10M>			3
	<95003-19008-10M>			8
95003-19xxx-20	95003-19001-10M	7.0	11.0	1
	<95003-19003-10M>			3
	<95003-19008-10M>			8
95003-19xxx-3x	95003-19001-60M	7.0	11.0	1
	<95003-19003-60M>			3
	<95003-19008-60M>			8
95003-19xxx-60	95003-19001-60M	7.0	11.0	1
	<95003-19003-60M>			3
	<95003-19008-60M>			8
95003-21xxx-1x	95003-21001-10M	8.0	9.0	1
	<95003-21003-10M>			3
95003-21xxx-20	95003-21001-10M	8.0	9.0	1
	<95003-21003-10M>			3
95003-23xxx-1x	95003-23001-10M	8.0	12.0	1
	<95003-23003-10M>			3
95003-23xxx-20	95003-23001-10M	8.0	12.0	1
	<95003-23003-10M>			3
95003-23xxx-3x	95003-23001-60M	8.0	12.0	1
	<95003-23003-60M>			3
	<95003-23008-60M>			8
95003-23xxx-60	95003-23001-60M	8.0	12.0	1
	<95003-23003-60M>			3
	<95003-23008-60M>			8
95003-25xxx-1x	95003-25001-10M	9.0	11.0	1
	<95003-25003-10M>			3
95003-25xxx-20	95003-25001-10M	9.0	11.0	1
	<95003-25003-10M>			3
95003-25xxx-3x	95003-25001-60M	9.0	11.0	1
	<95003-25003-60M>			3
95003-25xxx-7x	95003-25001-70M	9.0	11.0	1
	<95003-25003-70M>			3
95003-27xxx-1x	95003-27001-10M	9.0	13.0	1
	<95003-27003-10M>			3
95003-27xxx-20	95003-27001-10M	9.0	13.0	1
	<95003-27003-10M>			3
95003-27xxx-3x	95003-27001-60M	9.0	13.0	1
	<95003-27003-60M>			3
95003-27xxx-60	95003-27001-60M	9.0	13.0	1
	<95003-27003-60M>			3
95003-33xxx-1x	95003-33001-10M	10.0	14.0	1
	<95003-33003-10M>			3
95003-33xxx-20	95003-33001-10M	10.0	14.0	1
	<95003-33003-10M>			3

Vinyl tube				
Standard part No.	Bulk part No.	Bulk part		
		Inner dia-meter (mm)	Outer dia-meter (mm)	Length (m)
95003-36xxx-1x	95003-36001-10M	11.0	13.0	1
	<95003-36003-10M>			3
	<95003-36008-10M>			8
95003-36xxx-20	95003-36001-10M	11.0	13.0	1
	<95003-36003-10M>			3
	<95003-36008-10M>			8
95003-37xxx-3x	95003-37001-60M	11.0	15.0	1
	<95003-37003-60M>			3
95003-37xxx-60	95003-37001-60M	11.0	15.0	1
	<95003-37003-60M>			3
95003-38xxx-1x	95003-38001-10M	12.0	13.0	1
	<95003-38003-10M>			3
95003-38xxx-20	95003-38001-10M	12.0	13.0	1
	<95003-38003-10M>			3
95003-39xxx-1x	95003-39001-10M	12.0	14.0	1
	<95003-39003-10M>			3
95003-39xxx-20	95003-39001-10M	12.0	14.0	1
	<95003-39003-10M>			3
95003-40xxx-20	95003-40001-10M	12.0	16.0	1
	<95003-40003-10M>			3
95003-40xxx-3x	95003-40001-60M	12.0	16.0	1
	<95003-40003-60M>			3
95003-40xxx-60	95003-40001-60M	12.0	16.0	1
	<95003-40003-60M>			3
95003-43xxx-1x	95003-43001-10M	13.0	15.0	1
	<95003-43003-10M>			3
	<95003-43008-10M>			8
95003-43xxx-20	95003-43001-10M	13.0	15.0	1
	<95003-43003-10M>			3
	<95003-43008-10M>			8
95003-45xxx-1x	95003-45001-10M	14.0	18.0	1
	<95003-45003-10M>			3
	<95003-45008-10M>			8
95003-45xxx-20	95003-45001-10M	14.0	18.0	1
	<95003-45003-10M>			3
	<95003-45008-10M>			8
95003-50xxx-1x	95003-50001-10M	16.0	19.0	1
	<95003-50003-10M>			3
95003-50xxx-20	95003-50001-10M	16.0	19.0	1
	<95003-50003-10M>			3
95003-50xxx-3x	95003-50001-60M	16.0	19.0	1
	<95003-50003-60M>			3
95003-55xxx-1x	95003-55001-10M	17.5	20.5	1
	<95003-55003-10M>			3
95003-55xxx-20	95003-55001-10M	17.5	20.5	1
	<95003-55003-10M>			3
95003-60xxx-1x	95003-60001-10M	22.0	27.0	1
	<95003-60003-10M>			3
95003-60xxx-20	95003-60001-10M	22.0	27.0	1
	<95003-60003-10M>			3
95003-60xxx-3x	95003-60001-60M	22.0	27.0	1
	<95003-60003-60M>			3
95003-60xxx-60	95003-60001-60M	22.0	27.0	1
	<95003-60003-60M>			3

General purpose hoses			
Standard part No.	Bulk part No.	Bulk part	
		Inner diameter (mm)	Length (m)
95005-11xxx-3x	95005-11001-30M	11.0	1
95005-11xxx-5x	95005-11001-50M	11.0	1
95005-12xxx-1x	95005-12001-10M <95005-12003-10M>	12.0	1 3
95005-12xxx-2x	95005-12001-20M	12.0	1
95005-12xxx-3x	95005-12001-30M	12.0	1
95005-12xxx-5x	95005-12001-50M	12.0	1
95005-14xxx-1x	95005-14001-10M	14.0	1
95005-14xxx-2x	95005-14001-20M <95005-14003-20M>	14.0	1 3
95005-14xxx-3x	95005-14001-30M	14.0	1
95005-14xxx-5x	95005-14001-50M	14.0	1
95005-17xxx-1x	95005-17001-10M	17.0	1
95005-17xxx-2x	95005-17001-20M	17.0	1
95005-17xxx-3x	95005-17001-30M	17.0	1
95005-17xxx-5x	95005-17001-50M	17.0	1
95005-30xxx-3x	95005-30001-30M	3.0	1
95005-30xxx-5x	95005-30001-50M	3.0	1
95005-35xxx-1x	95005-35001-10M <95005-35003-10M> <95005-35008-10M>	3.5	1 3 8
95005-35xxx-2x	95005-35001-20M	3.5	1
95005-35xxx-3x	95005-35001-30M	3.5	1
95005-35xxx-4x	95005-35001-10M <95005-35003-10M> <95005-35008-10M>	3.5	1 3 8
95005-35xxx-5x	95005-35001-50M	3.5	1
95005-45xxx-1x	95005-45001-10M <95005-45003-10M> <95005-45008-10M>	4.5	1 3 8
95005-45xxx-2x	95005-45001-20M	4.5	1
95005-45xxx-3x	95005-45001-30M	4.5	1

General purpose hoses			
Standard part No.	Bulk part No.	Bulk part	
		Inner diameter (mm)	Length (m)
95005-45xxx-4x	95005-45001-10M <95005-45003-10M> <95005-45008-10M>	4.5	1 3 8
95005-45xxx-5x	95005-45001-50M	4.5	1
95005-50xxx-3x	95005-50001-30M <95005-50003-30M>	5.0	1 3
95005-50xxx-5x	95005-50001-50M	5.0	1
95005-55xxx-1x	95005-55001-10M <95005-55003-10M> <95005-55008-10M>	5.3	1 3 8
95005-55xxx-2x	95005-55001-20M <95005-55003-20M>	5.3	1 3
95005-55xxx-4x	95005-55001-10M <95005-55003-10M> <95005-55008-10M>	5.3	1 3 8
95005-65xxx-1x	95005-65001-10M <95005-65003-10M>	6.5	1 3
95005-65xxx-2x	95005-65001-20M	6.5	1
95005-70xxx-3x	95005-70001-30M <95005-70003-30M>	7.0	1 3
95005-70xxx-5x	95005-70001-50M	7.0	1
95005-75xxx-1x	95005-75001-10M <95005-75003-10M>	7.3	1 3
95005-75xxx-2x	95005-75001-20M	7.3	1
95005-80xxx-1x	95005-80001-10M <95005-80003-10M>	8.0	1 3
95005-80xxx-2x	95005-80001-20M	8.0	1
95005-80xxx-3x	95005-80001-30M	8.0	1
95005-80xxx-5x	95005-80001-50M	8.0	1
95005-91xxx-3x	95005-91001-30M	12.0	1
95005-91xxx-5x	95005-91001-50M	12.0	1
95005-92xxx-3x	95005-92001-30M	12.0	1
95005-92xxx-5x	95005-92001-50M	12.0	1

NOTE: X is displayed to represent the omitted numerals and letters of the roman alphabet.

⊙ **CAUTION: It is DANGEROUS to confuse the fuel hose with the general purpose hose or vinyl hose.**

Never use a general purpose hose or vinyl hose in place of a fuel hose or vice versa. Always use the correct bulk part in the parts catalogue, according to the service manual or the instructions issued with the bulk part.

• Bulk part number of fuel hose, general purpose hose and vinyl hose.

(Example)

95001-75001-50M

Bulk part number: Refers to the bulk part.

Marking code (hose type): (fuel hose and general purpose hose)

Change code (for added hose): (Vinyl hose)

- Indicates number mark or change sequence, however, the code for the bulk part must be strictly 0 (zero).

Types of code:

- Fuel hose
 - 2: Red outside braid (3 mm inside dia. only)
 - 5: Black inside braid
 - 3: Red (3 mm inside dia. only)
 - 4: Ash gray with red stripe (3 mm inside dia. only)
 - 6: Black
- Vinyl hose
 - 1: Clear
 - 2: Black
 - 3: Light red
 - 6: Light red
 - 7: Pale black
- General hose
 - 1: Ash gray
 - 2: Ash gray
 - 3: Black
 - 5: Black

Lengths: 001: 1 m (standard)
003: 3 m
008: 8 m

I.D code: (fuel hose and general purpose hose)

- 30: 3.0 mm
- 35: 3.5 mm
- 45: 4.5 mm
- 50: 5.0 mm
- 55: 5.3 mm, 5.5 mm
- 65: 6.5 mm
- 70: 7.0 mm
- 75: 7.3 mm, 7.5 mm
- 80: 8.0 mm
- 11: 11 mm
- 91: 12 mm (outside dia. 15) mm
- 92: 12 mm (outside dia. 16) mm
- 12: 12 mm (outside dia. 17) mm
- 14: 14 mm
- 17: 17 mm

ID./OD. code: (vinyl hose)

- 01: ID. 2.9, OD. 6.8 mm
- 03: ID. 3.0, OD. 6.0 mm
- 05: ID. 3.5, OD. 6.5 mm
- 07: ID. 4.0, OD. 7.0 mm
- 08: ID. 4.5, OD. 6.5 mm
- 09: ID. 4.5, OD. 8.0 mm
- 12: ID. 5.0, OD. 7.0 mm
- 10: ID. 5.0, OD. 8.0 mm
- 11: ID. 5.0, OD. 9.0 mm
- 14: ID. 6.0, OD. 9.0 mm
- 17: ID. 7.0, OD. 9.0 mm
- 19: ID. 7.0, OD. 11.0 mm
- 21: ID. 8.0, OD. 9.0 mm
- 23: ID. 8.0, OD. 12.0 mm
- 25: ID. 9.0, OD. 11.0 mm
- 27: ID. 9.0, OD. 13.0 mm
- 33: ID. 10.0, OD. 14.0 mm
- 36: ID. 11.0, OD. 13.0 mm
- 37: ID. 11.0, OD. 15.0 mm
- 38: ID. 12.0, OD. 13.0 mm
- 39: ID. 12.0, OD. 14.0 mm
- 40: ID. 12.0, OD. 16.0 mm
- 43: ID. 13.0, OD. 15.0 mm
- 45: ID. 14.0, OD. 18.0 mm
- 50: ID. 16.0, OD. 19.0 mm
- 55: ID. 17.5, OD. 20.5 mm
- 60: ID. 22.0, OD. 27.0 mm

Hose type: 1: Fuel hose
3: Vinyl hose
5: General hose

FLAT RATE SERVICE TIME

Flat rate service time (FRT) means the standard time required to service a MC, which is listed in this manual to help the dealers control the actual working process and calculate the service charge by using it as a guide.

FRT setting system

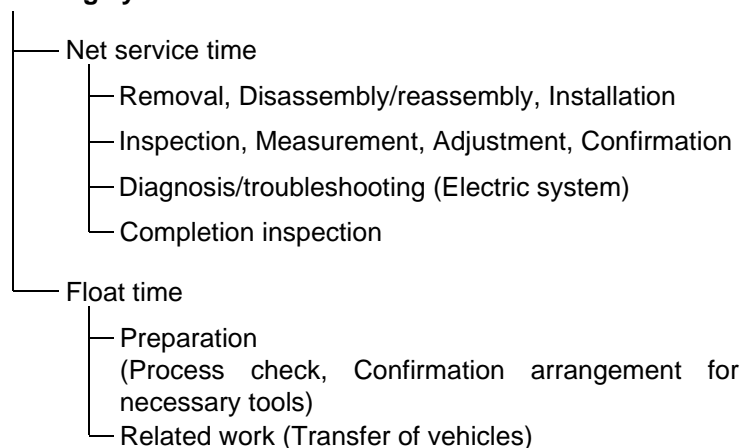

* Float time is set by multiplying the net service time by a given coefficient.

Editorial style

The service items shown in the text are listed with the exchange work time for the repair sales parts as the subject. Other representative service items not using repair parts (removal/installation, adjustment, inspection/measuring, and other work) are listed collectively in the list in the preface, classified according to the work.

FRT setting standard

- Decimal system (in unit of 0.1) is adopted to set FRT as it is convenient to calculate the wage.
Example: (0.1) → 6 minutes, (0.2) → 12 minutes
[Labor cost per hour] x [FRT] = [Wage]
- FRT is set with a hand tool.
- Service items and FRT can be subject to change depending on development of tools and service equipment and improvement in service procedure.

Work procedure

- As the work procedure is set with the work time according to the method in the separate Service Manual, refer to this Manual as required.
- Work methods permitting servicing in the shortest time still permitting assurance of safe work and product warranty are used for the setting of service items not listed in the Service Manual.
- Work basically is to be performed by one person, and when two or more people are required, setting is done as the total time for the number of people.
- The set value for the technological level of the workers uses a person with three years of experience in the repair of Honda vehicles as the standard.
- Special tools and service equipment used to set FRT are those specified or recommended in Service Manual.

Service item whose FRT is not presented

- Accessories and service parts that are not listed to use in this manual.
- Locations with little aging deterioration or breakage during normal use.
- Service work that can be finished by one touch.
- Service work that is seldom done (i.e. extremely small causes of trouble and service frequency).

* When FRT is not presented, please calculate wages based on appropriate actual work time

Operation not included of FRT

- Oil and coolant water draining, Waiting time for warming up operation and etc..
- Additional operation that involves removal/installation of standard exterior equipment.
- Indirect time spent for service by visiting the customer, trade-in, and delivery of a MC.
- Indirect time required for ordering and delivery of parts.
- Cost for grease, adhesive agent, etc. used for service work.

**Explanation of FRT by using an example
(The example may differ from the actual presented items)**

Ref. No.	L.O.N.	(Relative ref. Number) Description	F.R.T.
②	111118	(1, 3, 4, 7) CAMSHAFT 4.5	②
③	111118A	⑥ • Includes: Valve clearance adjustment Replace rocker arm add 1.0	⑤

- ① Reference No. of the illustration of part that shows location of the replacement work.
- ② FRT is an abbreviation of Flat Rate Time indicating the standard service time required for the replacement.
- ③ LON is an abbreviation of Labor Operation Number, and it is a classification of the service items by the work unit code.

The same operation code is used regardless of the models.

Standard operation is indicated with 6 digits code, and additional operation is indicated with 7 digits code.
- ④ Indicating the camshaft replacement and FRT4.5.
- ⑤ Indicating FRT1.0 that will be added when additional operation (replace rocker arm) is done in association with camshaft replacement.

- ⑥ Indicating work contents that are included in the service item.
- ⑦ Indicating a reference No. whose operation and time are the same as FRT4.5 for the camshaft.

(The application range is limited to the service items without an LON setting within a same block.)

**How to refer to the service item by using the sample
(camshaft replacement)**

Open to the page of the block where the camshaft's spare part illustration is shown.

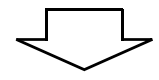

Look for the camshaft illustration, and refer to the service item and FRT that agree with the reference No.

Indication mark for the listing of service items that continues to the following page

Ref. No.	L.O.N.	(Relative ref. Number) Description	F.R.T.
2	111118	CAMSHAFT	4.5
	.	.	.
	.	.	.
+			

Mark indicated at the last line.

Indication of the block with no setting of FRT

Ref. No.	L.O.N.	(Relative ref. Number) Description	F.R.T.
NO INFORMATION			

• LON code system

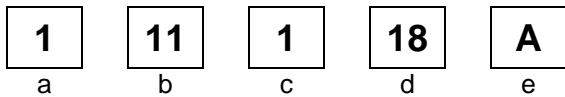

- a) Category code..... Engine
- b) Location/function code Engine upper
- c) Operation code..... Replace
- d) Operation sequence number (Unit code can be shown with alphabet)
 - camshaft
 - (No regular rule of code)
- e) Additional code replace rocker arm
- (No regular rule of code)

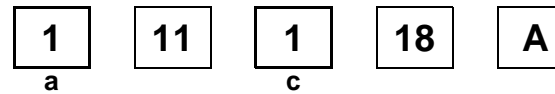

a) Category codes and classification

Code	Category
1	Engine
2	Transmission
3	Fuel & Exhaust
4	Frame & Body
5	Steering/Suspension
6	Electrical
7	Wheels/Brakes
8	Controls/instrument
9	-
0	-

c) Operation codes and classification

Code	Operation category
1	Replace, Removal/Installation, Change
2	Overhaul
3	Adjust, Balance
4	(Paint-related work: Top-coat)
5	Test, Inspect/diagnose, Measurement, Check
6	(Overhaul-related work: Rebore)
7	(Overhaul-related work: Reseal)
8	(Resurface)
9	(Paint-related work: Refinish)
0	Repair, Cleaning, Air bleeding

Major service items without using spare parts

(1) Removal/Installation, (2) Adjustment,
(3) Inspection/Measurement, (4) Overhaul, (5) Other work

E: Engine, F: Frame

* OPERATIONS OTHER THAN REPLACING PARTS

(1) Removal and installation

Set for the configuration with the parts removed from the vehicle.

	LON	DESCRIPTION	FRT
E	1101E5	TILTING ENGINE ASSEMBLY-REMOVAL/INSTALLATION INCLUDES: All necessary adjustment	1.7
	1111K0	CYLINDER HEAD ASSEMBLY-REMOVAL/INSTALLATION	1.4
	3111D6	CARBURETOR ASSEMBLY-REMOVAL/INSTALLATION	0.4
	1101E6	CRANKCASE SEPARATION INCLUDES: Engine removal and installation	3.5

(2) Adjustment

	LON	DESCRIPTION	FRT
E	3113A0	CARBURETOR IDLE-ADJUSTMENT	0.1
	2123A0	CLUTCH-ADJUSTMENT INCLUDES: Clutch lever adjustment	0.1
	6143A1	SPARK PLUG-ADJUSTMENT/CLEANING	0.1
	1113A0	VALVE CLEARANCE-ADJUSTMENT NOTE: For 1 vehicle	0.4
F	6163A0	HEADLIGHT-AIMING	0.1
	2133A0	DRIVE CHAIN-ADJUSTMENT	0.1
	7113A1	REAR BRAKE-ADJUSTMENT EXCLUDES: Rear brake shoe adjustment	0.1
	3113A3	THROTTLE OPERATION-ADJUSTMENT	0.1

(3) Inspection, Measurement

	LON	DESCRIPTION	FRT
E	1115A0	COMPRESSION PRESSURE-MEASUREMENT	0.1
	3115A0	CARBURETOR FLOAT LEVEL-MEASUREMENT	0.5
	6145A0	IGNITION TIMING-INSPECTION	0.2
F	6105A0	BATTERY-CHECKING OF ELECTROLYTE LEVEL & CHARGE	0.2

(4) Overhaul

Work condition: The required Measurements, inspections, adjustments, and cleaning/washing of each part are performed, including the main body removal/installation work and the replacement of defective parts.

	LON	DESCRIPTION	FRT
E	311200	CARBURETOR-OVERHAUL INCLUDES: All necessary adjustment	0.7

(5) Other work

	LON	DESCRIPTION	FRT
E	1130A1	OIL FILTER SCREEN-CLEANING	0.6
F	3120A0	CLEANER ELEMENT-CLEANING	0.2
	7110A0	FRONT BRAKE-AIR BLEEDING	0.2

ENGINE GROUP

C16

E-1

**CYLINDER HEAD COVER
(CBF1505/M5/6/M6)**

E 1

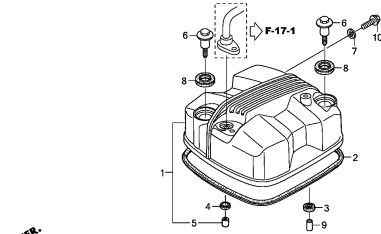

KSPDE1020

E-1-1

**CYLINDER HEAD COVER
(CBF1507/M7/M9/MA)**

E 2

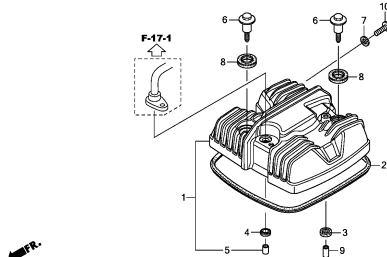

KSPDE101A

E-2

CYLINDER HEAD (CBF1505/M5/6/M6)

E 3

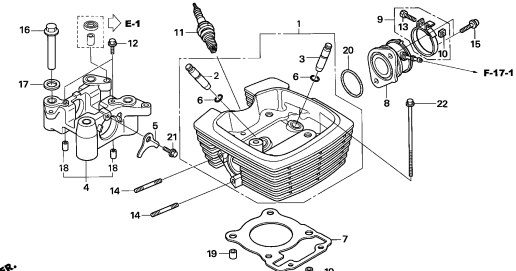

KSPD-E0200

E-2-1

CYLINDER HEAD (CBF1507/M7/M9/MA)

E 5

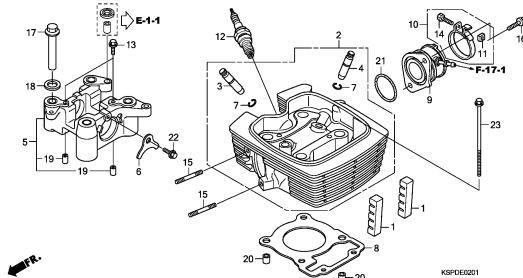

KSPDE021

E-3

CAMSHAFT/VALVE

E 7

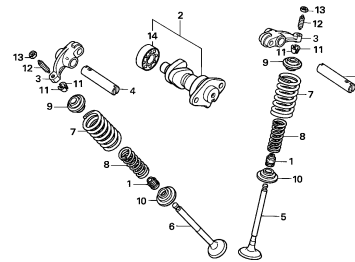

KSPD-E0300

E-4

CAM CHAIN/TENSIONER

E 8

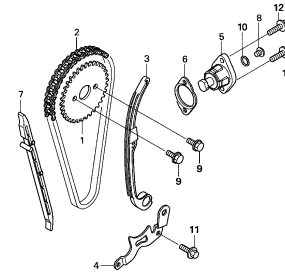

KSPD-E0400

E-5

CYLINDER

E 9

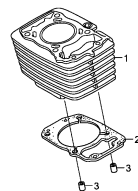

KSPDE000A

E-6

RIGHT CRANKCASE COVER

E10

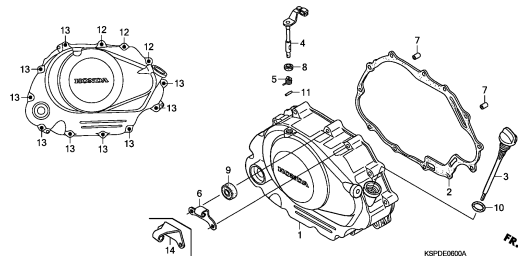

KSPDE000A

E-7

CLUTCH

E11

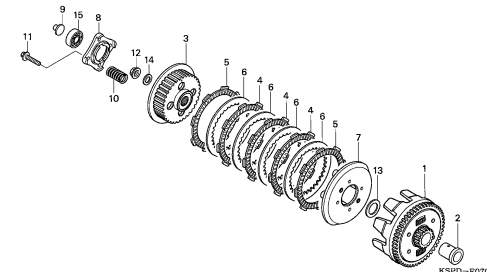

KSPD-E0700

2

ENGINE GROUP

D 1

E-8

OIL PUMP

E12

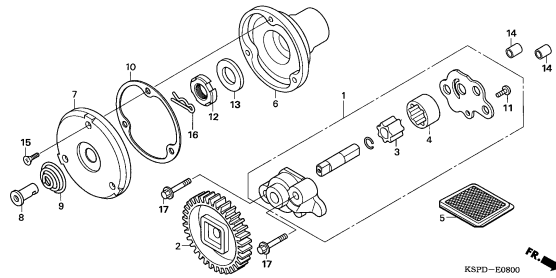

E-9

LEFT CRANKCASE COVER

E13

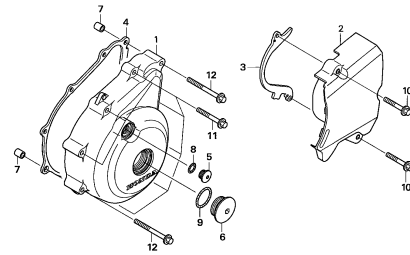

E-10

GENERATOR

E14

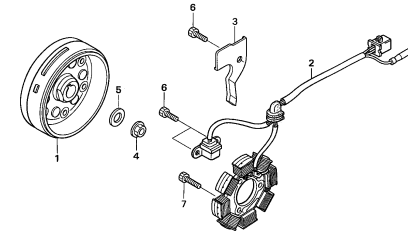

E-11

CRANKCASE

E15

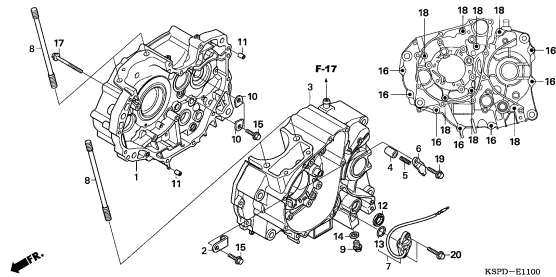

E-12

CRANKSHAFT/PISTON

F 1

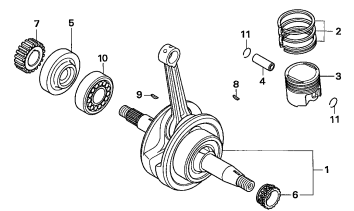

E-13

TRANSMISSION

F 2

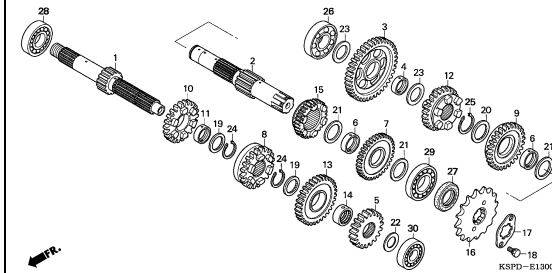

E-14

GEARSHIFT DRUM

F 4

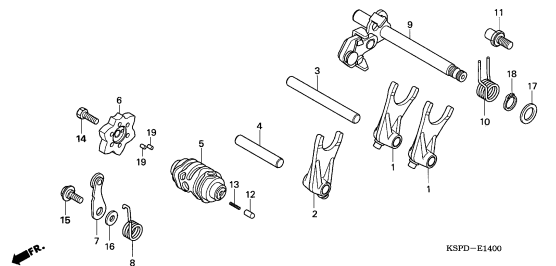

E-15

KICK STARTER SPINDLE

F 5

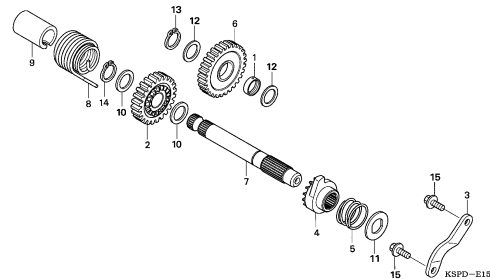

E-16

CARBURETOR

F 6

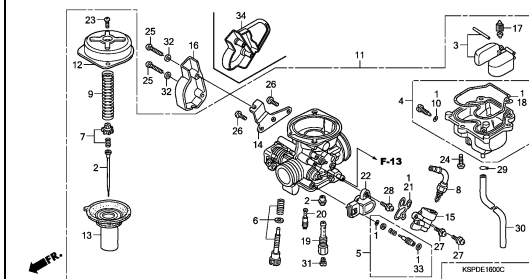

2

ENGINE GROUP

D 2

E-17

STARTING CLUTCH

F 8

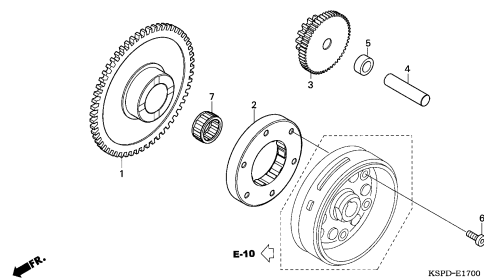

E-18

STARTING MOTOR

F 9

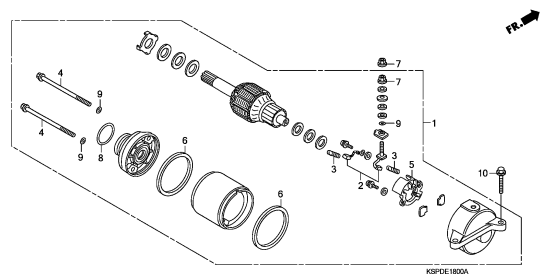

2

FRAME GROUP

D 3

F-1

HEADLIGHT

G 1

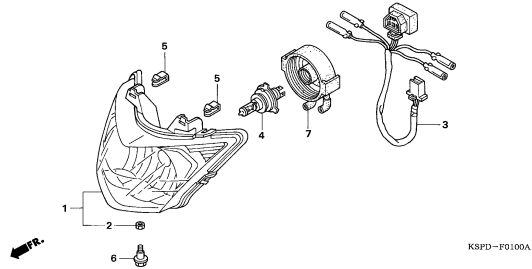

F-2

METER (CBF1505/M5/6/M6)

G 2

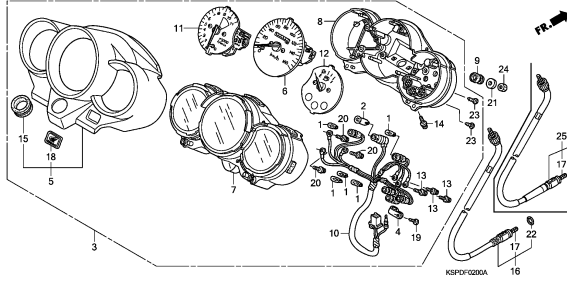

F-2-1

METER (CBF1507/M7/M9/MA)

G 4

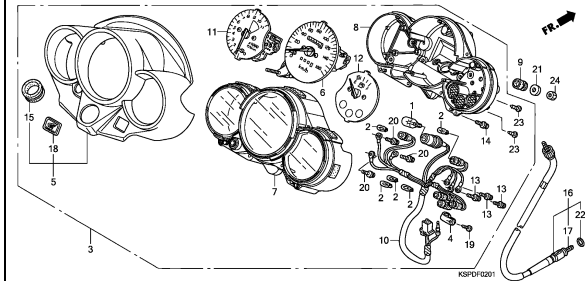

F-3

HANDLE LEVER/SWITCH/CABLE

G 6

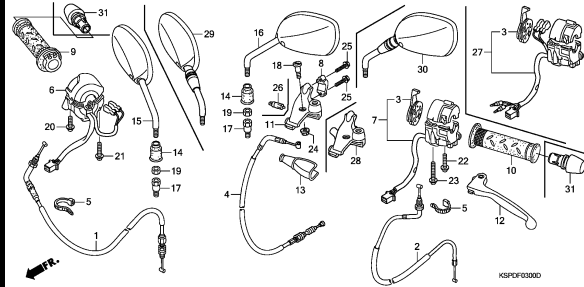

F-4

FR. BRAKE MASTER CYLINDER

G 8

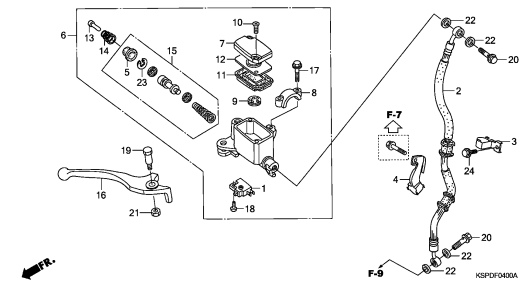

F-5

**HANDLE PIPE/TOP BRIDGE
(CBF1505/M5/6/M6)**

G10

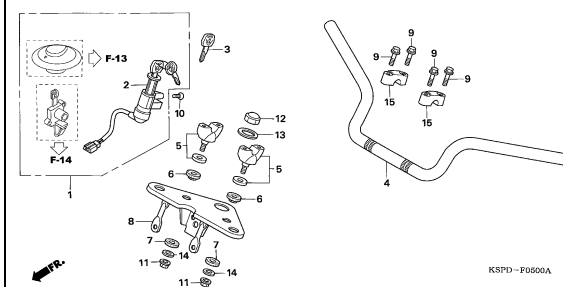

F-5-1

**HANDLE PIPE/TOP BRIDGE
(CBF1507/M7/M9/MA)**

G11

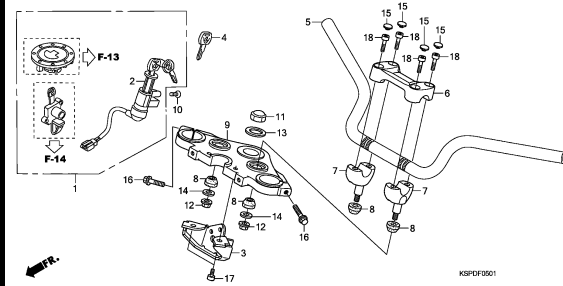

F-6

STEERING STEM

G12

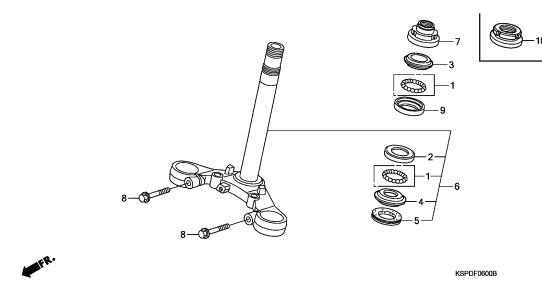

F-7

FRONT FENDER

G13

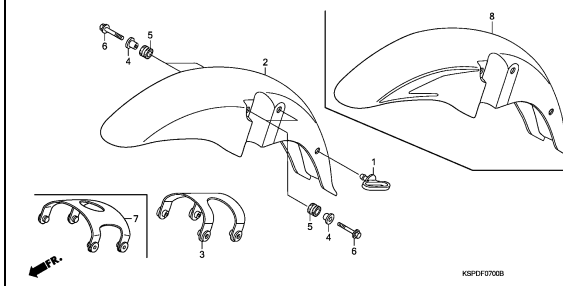

3

FRAME GROUP

D 4

F-8

FRONT FORK

G14

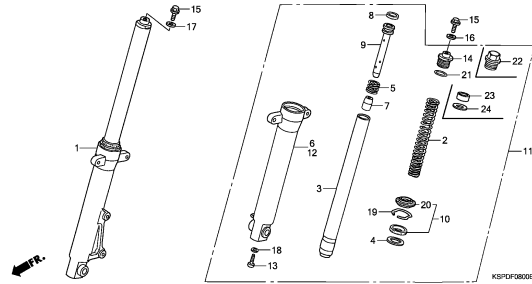

F-9

FRONT BRAKE CALIPER

G16

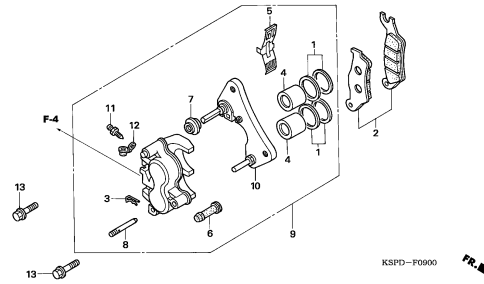

F-10

FRONT WHEEL (SPOKE)

H 1

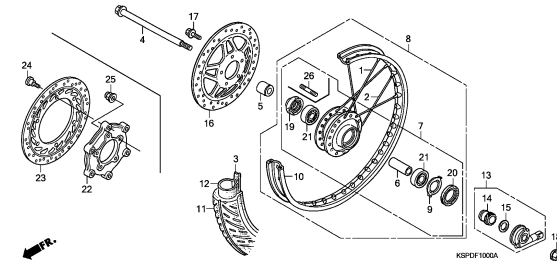

F-10-1

FRONT WHEEL (CAST)

H 3

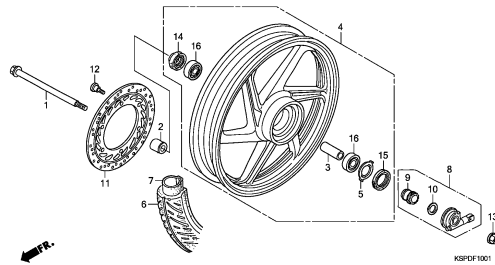

F-11

REAR BRAKE PANEL

H 5

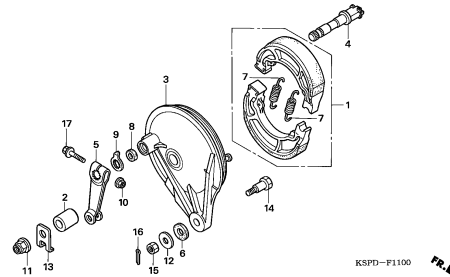

F-12

REAR WHEEL (SPOKE)

H 6

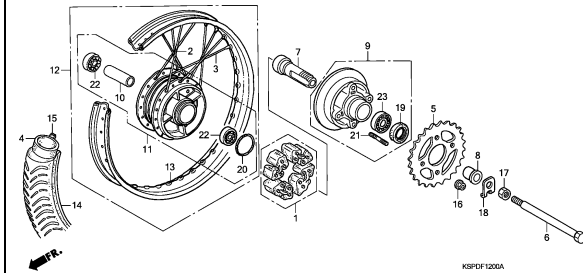

F-12-1

REAR WHEEL (CAST)

H 8

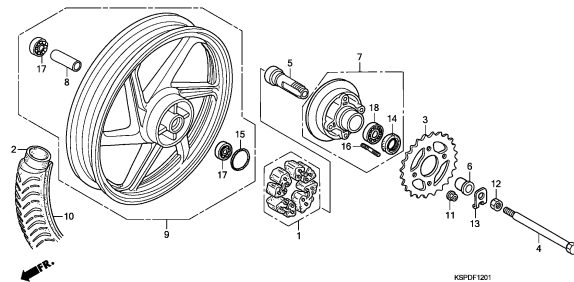

F-13

FUEL TANK

H10

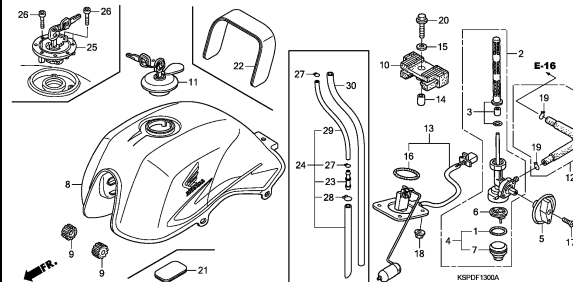

F-14

SEAT

H13

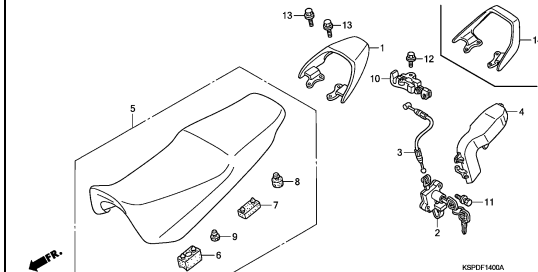

FRAME GROUP

D 5

F-15

REAR COWL

H14

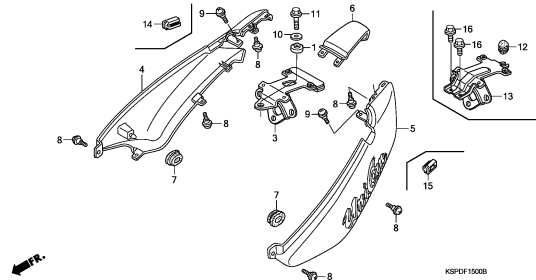

KSPDF 1500B

F-16

SIDE COVER (CBF1505/M5/6/M6)

I 1

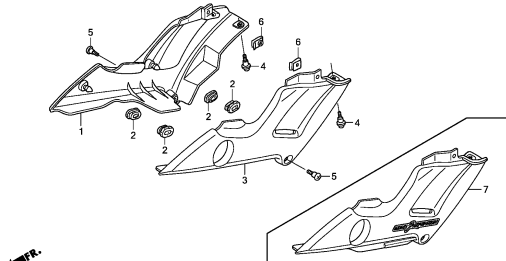

KSPDF 1600A

F-16-1

SIDE COVER (CBF1507/M7/M9/MA)

I 2

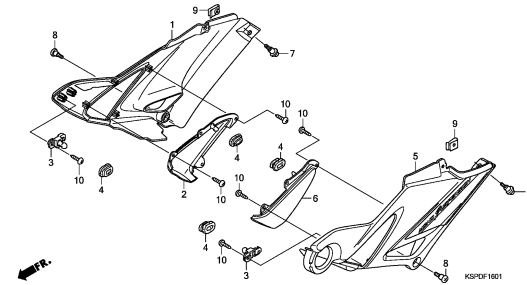

KSPDF 1601

F-17

AIR CLEANER

I 4

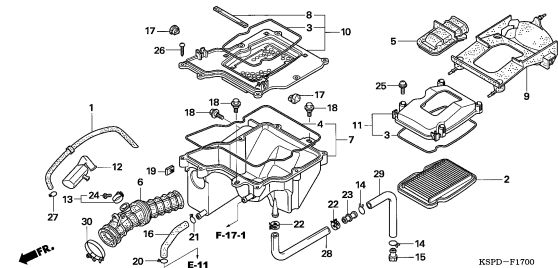

KSPD-F1700

F-17-1

AIR SUCTION VALVE

I 6

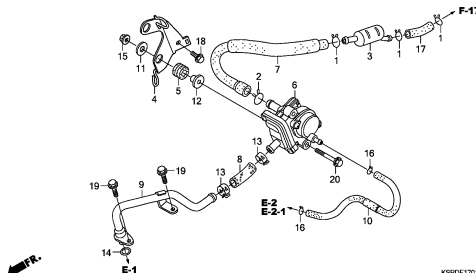

KSPDF 1701A

F-18

EXHAUST MUFFLER

I 7

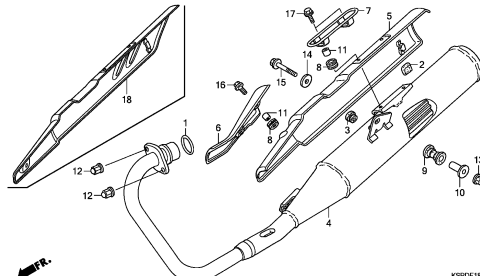

KSPDF 1800A

F-19

PEDAL

I 8

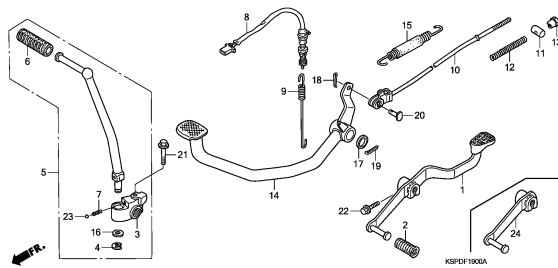

KSPDF 1900A

F-20

STEP

I 10

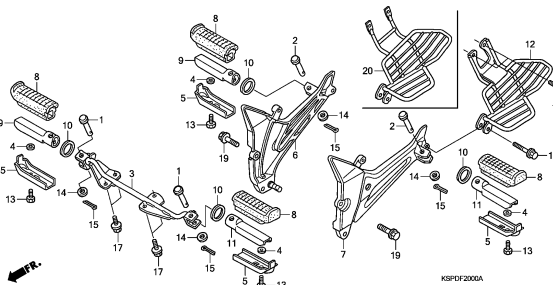

KSPDF 2000A

F-21

STAND

I 12

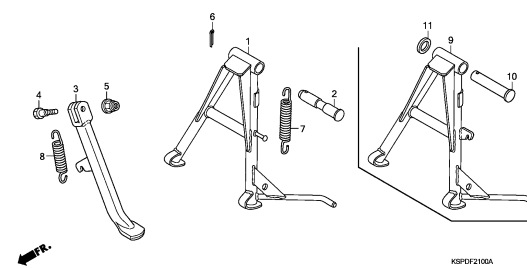

KSPDF 2100A

3

FRAME GROUP

D 6

F-22

SWINGARM

I13

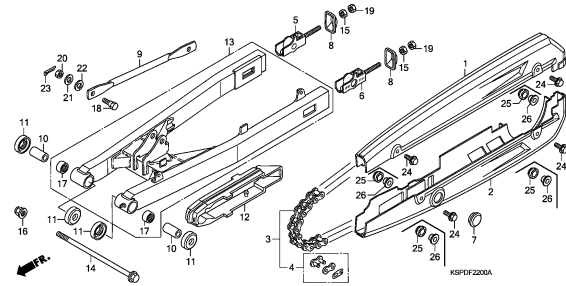

F-23

REAR CUSHION

I15

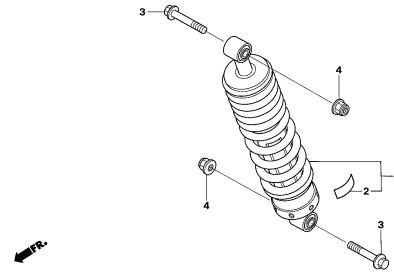

F-24

REAR FENDER

I16

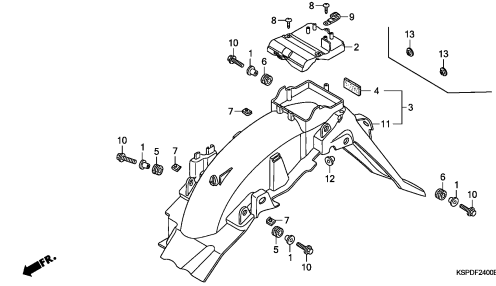

F-25

WINKER

J 1

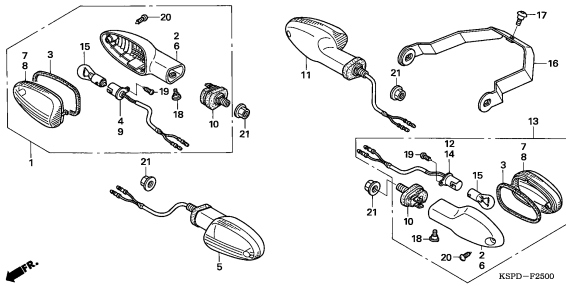

F-26

TAILLIGHT

J 4

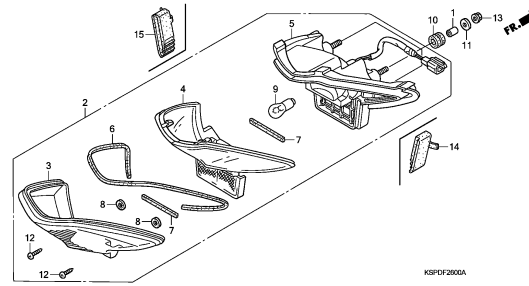

F-27

BATTERY(1)

J 5

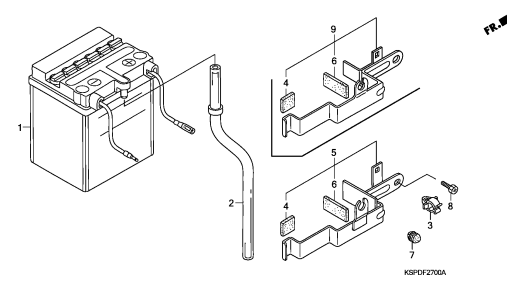

F-27-1

BATTERY(2)

J 6

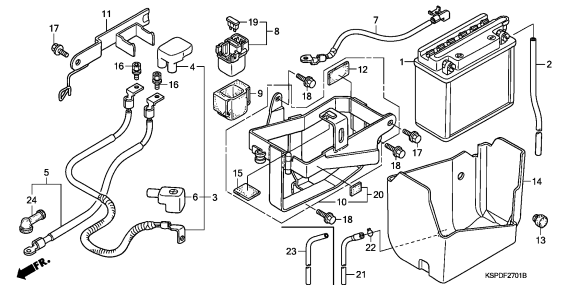

F-27-2

BATTERY(3)

J 8

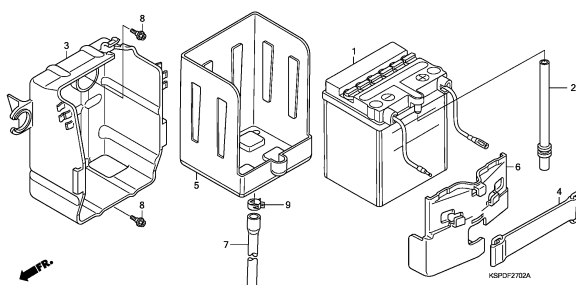

F-28

WIRE HARNESS (CBF1505/M5/6/M6)

J 9

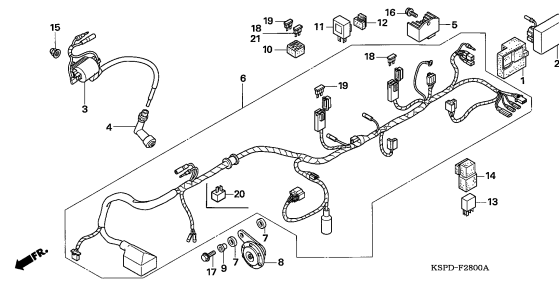

FRAME GROUP

D 7

F-28-1

WIRE HARNESS (CBF1507/M7/M9/MA)

J10

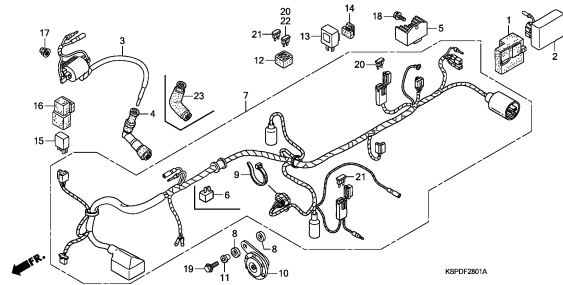

F-29

FRAME BODY

J12

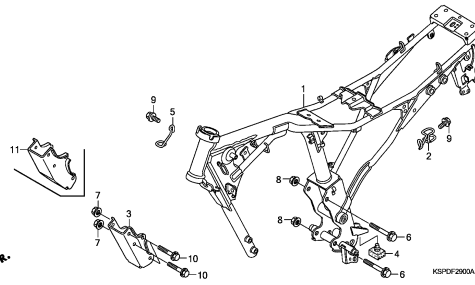

F-30

FRONT COWL (CBF1505/M5/6/M6)

J13

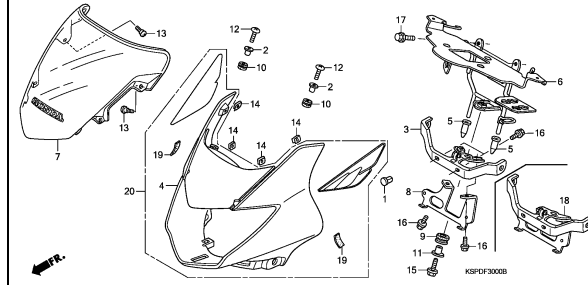

F-30-1

FRONT COWL (CBF1507/M7/M9/MA)

J15

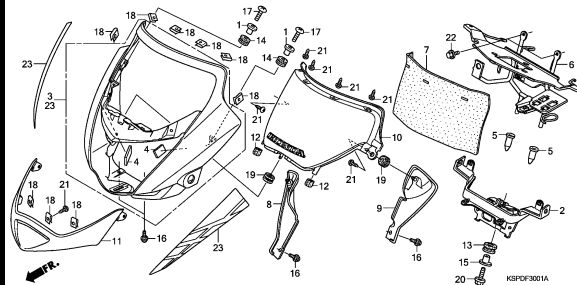

F-31

TOOLS

K 1

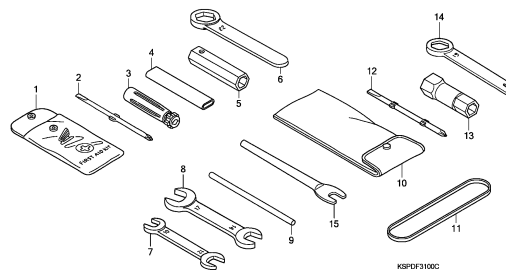

F-32

CAUTION LABEL

K 2

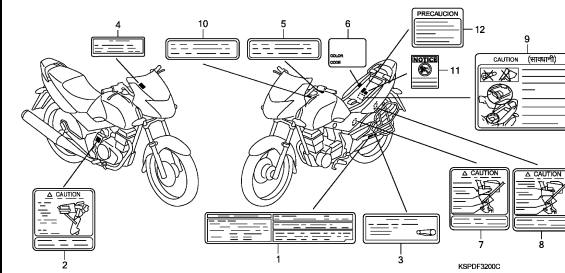

F-33

MARK/STRIPE (CBF1505/M5)

K 4

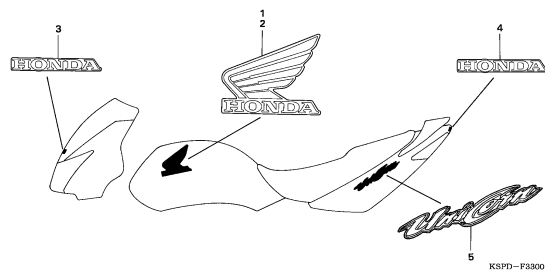

F-33-1

MARK/STRIPE (CBF1506/M6)

K 5

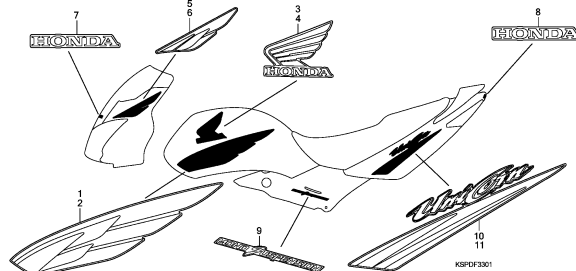

F-33-2

MARK/STRIPE (CBF1507/M7)

K 7

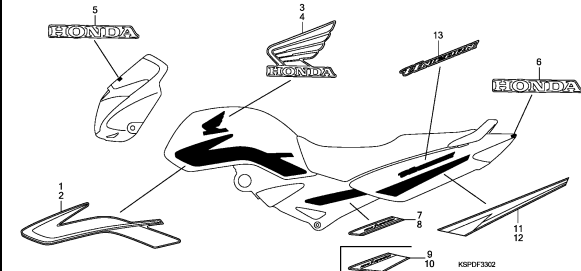

3

FRAME GROUP

D 8

F-33-3

K 9

MARK/STRIPE
(CBF150M9-MC0,MLA,M7ID)

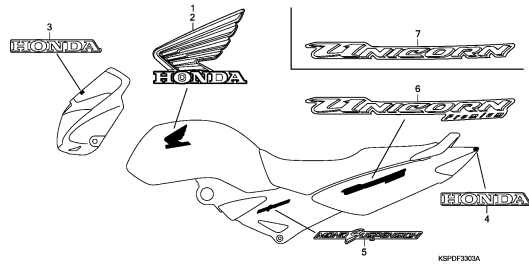

F-33-4

K10

MARK/STRIPE
(CBF150M9-M2C0,M2LA,M8ID)

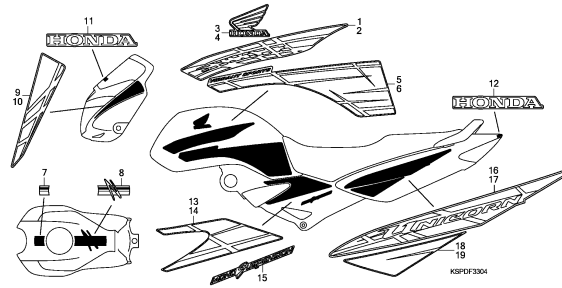

F-33-5

K12

MARK/STRIPE
(CBF150M9-M3C0,M3LA,M9ID)

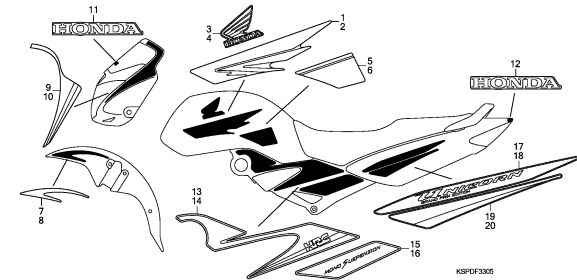

F-33-6

K13

MARK/STRIPE (CBF150MA)

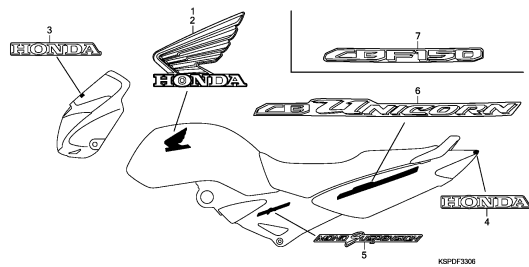

3

E-1

CYLINDER HEAD COVER (CBF1505/M5/6/M6)

E 1

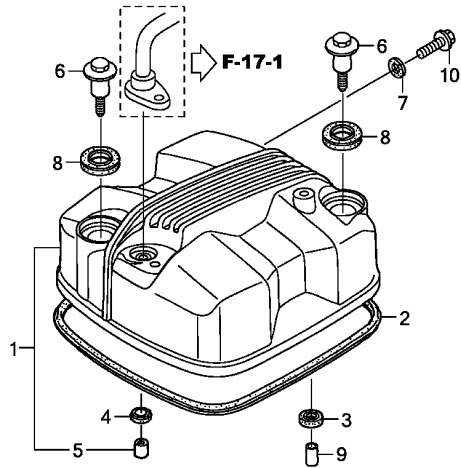

KSPDE0100B

Ref. No.	L.O.N.	(Relative ref. Number) Description	F.R.T.
1	1111C4	COVER, CYLINDER HEAD	0.3
2	1111D2	GASKET, CYLINDER HEAD COVER ..	0.3

Ref. No.	Part No.	Description	Reqd. QTY					Serial No.	Parts catalogue code
			5/M5	6/M6	7/M7	M9	MA		
1	12310-KSP-911	COVER COMP., CYLINDER HEAD ..	1	1	-	-	-		
2	12391-KRM-840	GASKET, HEAD COVER	1	1	-	-	-		
3	12396-KRM-840	GASKET B, HEAD COVER	1	1	-	-	-		
4	12397-KSP-910	GASKET C, HEAD COVER	1	1	-	-	-		
5	12398-KSP-910	COLLAR, 9MM	1	1	-	-	-		
6	90003-KFG-000	BOLT, L. CRANKCASE COVER	2	2	-	-	-		
7	90463-KRM-840	WASHER, SEALING, 6.2X12X1.2 ..	1	1	-	-	-		
8	90543-KSP-910	RUBBER, MOUNTING	2	2	-	-	-		
9	91105-KSP-910	DOWEL PIN, 8X14	1	1	-	-	-		
10	96001-06012-00	BOLT, FLANGE, 6X12	1	1	-	-	-		

2

E-1-1

CYLINDER HEAD COVER (CBF1507/M7/M9/MA)

E 2

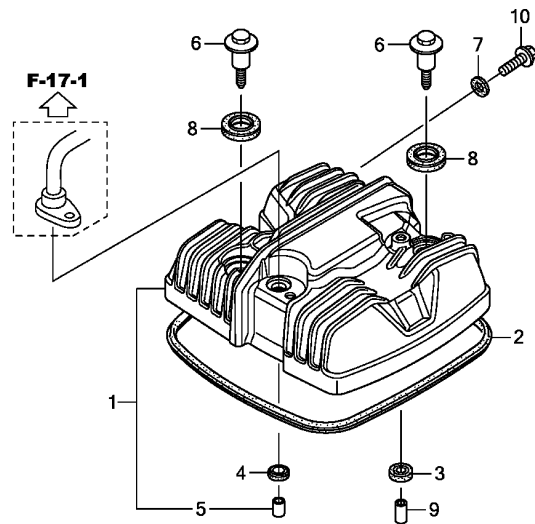

KSPDE0101A

Ref. No.	L.O.N.	(Relative ref. Number) Description	F.R.T.
1	1111C4	COVER, CYLINDER HEAD	0.3
2	1111D2	GASKET, CYLINDER HEAD COVER ..	0.3

Ref. No.	Part No.	Description	Reqd. QTY					Serial No.	Parts catalogue code
			5/M5	6/M6	7/M7	M9	MA		
1	12310-KSP-860	COVER COMP., CYLINDER HEAD ..	-	-	1	-	-		
	12310-KSP-A70	-	-	-	1	-	----- M2CO,M2LA,M3CO,M3LA,M8ID,M9ID	
		-	-	-	-	1	----- MCO,MLA,M7ID	
2	12391-KRM-840	GASKET, HEAD COVER	-	-	1	1	1		
3	12396-KRM-840	GASKET B, HEAD COVER	-	-	1	1	1		
4	12397-KSP-910	GASKET C, HEAD COVER	-	-	1	1	1		
5	12398-KSP-910	COLLAR, 9MM	-	-	1	1	1		
6	90003-KFG-000	BOLT, L. CRANKCASE COVER	-	-	2	2	2		
7	90463-KRM-840	WASHER, SEALING, 6.2X12X1.2 ..	-	-	1	1	1		
8	90543-KSP-910	RUBBER, MOUNTING	-	-	2	2	-		
	90543-MV9-670	-	-	-	-	2		
9	91105-KSP-910	DOWEL PIN, 8X14	-	-	1	1	-		
	90702-KRM-840	-	-	-	-	1		
10	96001-06012-00	BOLT, FLANGE, 6X12	-	-	1	1	1		

2

E-2

CYLINDER HEAD (CBF1505/M5/6/M6)

E 3

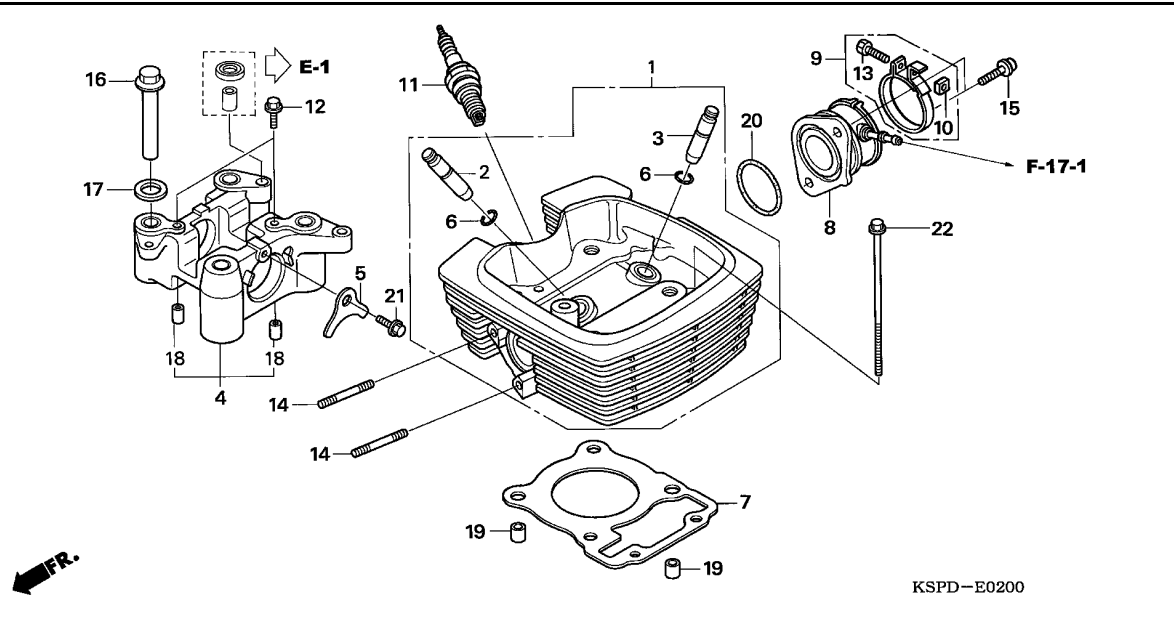

Ref. No.	L.O.N.	(Relative ref. Number) Description	F.R.T.
1	111106	HEAD, CYLINDERINCLUDES: Valve adjust and reface	2.2
2	1111M0	GUIDE, EXHAUST VALVE(ONE)INCLUDES: Reaming .INCLUDES: Valve adjust and reface	2.2
3	1111L9	GUIDE, INTAKE VALVE(ONE)INCLUDES: Reaming .INCLUDES: Valve adjust and reface	2.2
	1111M9	GUIDE, VALVE :FOR 1 VEHICLE .. .INCLUDES: Reaming .INCLUDES: Valve adjust and reface	2.5
4	1111B4	HOLDER, CAMSHAFT	0.9
7	111115	GASKET, CYLINDER HEAD	1.4
8	311131	INSULATOR, THROTTLE BODY/ CARBURETOR	0.4
11	614130	PLUG, SPARK	0.1

KSPD-E0200

Ref. No.	Part No.	Description	Reqd. QTY					Serial No.	Parts catalogue code
			5/M5	6/M6	7/M7	M9	MA		
1	12200-KSP-910	HEAD COMP., CYLINDER	1	1	-	-	-		
2	12204-KRM-305	GUIDE, VALVE (OS)	1	1	-	-	-		
		(EXHAUST SIDE)	1	1	-	-	-		
3	12205-KSP-305	GUIDE, IN. VALVE (OS)	1	1	-	-	-		
4	12210-KSP-910	HOLDER COMP., CAMSHAFT	1	1	-	-	-		
5	12212-KRM-840	PLATE, STOPPER	1	1	-	-	-		
6	12213-KSP-910	CLIP, VALVE GUIDE	2	2	-	-	-		
7	12251-KSP-910	GASKET, CYLINDER HEAD	1	1	-	-	-		
8	16210-KSP-910	INSULATOR COMP., CARBURETOR ..	1	1	-	-	-		
9	16217-KSP-910	BAND, INSULATOR	1	1	-	-	-		
10	16222-KSP-910	NUT, SQUARE, 5MM	1	1	-	-	-		
11	31916-KRM-841	PLUG, SPARK (CPR8EA-9)(NGK) ..	1	1	-	-	-		
	31926-KRM-841	PLUG, SPARK (CPR9EA-9)(NGK) ..	(1)	(1)	-	-	-		
12	90002-KRM-840	BOLT, FLANGE, 5X14	2	2	-	-	-		
13	90006-MEE-000	BOLT, RECESSED, 5X30	1	1	-	-	-		
14	90040-KSP-910	BOLT, STUD, 8X22	2	2	-	-	-		
15	90091-KRM-840	BOLT, FLANGE SOCKET, 6X22 ...	2	2	-	-	-		
16	90306-KRM-840	NUT, CYLINDER HEAD	4	4	-	-	-		
17	90404-KRM-840	WASHER, PLAIN, 12MM	4	-	-	-	-		
	90404-KPT-A00	-	4	-	-	-		
18	90704-KRM-840	DOWEL PIN, 6X10	2	2	-	-	-		
	94302-06100	PIN B, DOWEL, 6X10	2	2	-	-	-		
	94303-06100	DOWEL PIN, 6X10	2	2	-	-	-		
19	91106-KSP-910	DOWEL PIN, 10X12	2	2	-	-	-		
20	91304-KRM-840	O-RING, 33.5X3.0	1	1	-	-	-		

2

E-2

CYLINDER HEAD (CBF1505/M5/6/M6)

E 4

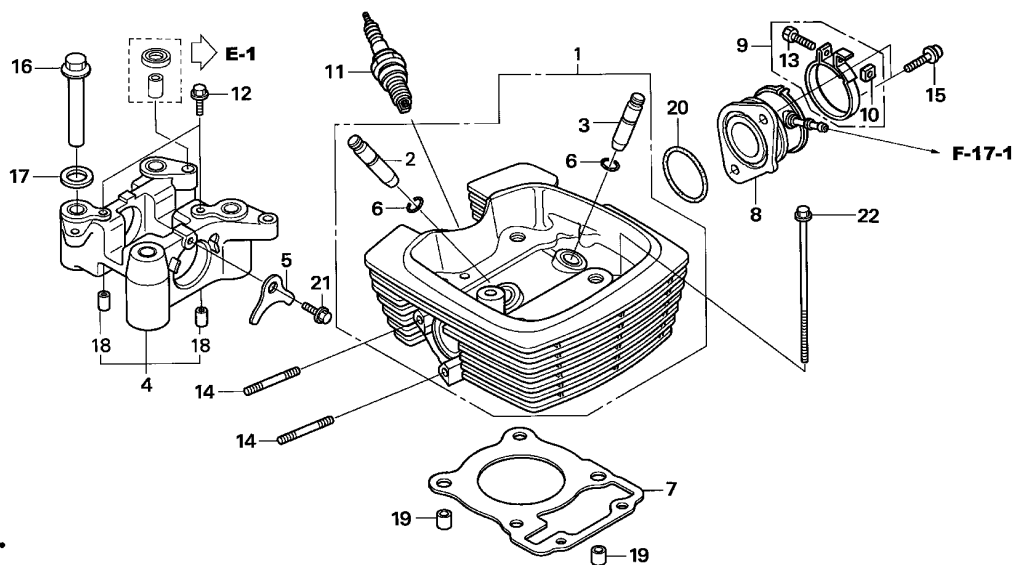

KSPD-E0200

Ref. No.	Part No.	Description	Reqd. QTY					Serial No.	Parts catalogue code
			5/M5	6/M6	7/M7	M9	MA		
21	95701-06014-00	BOLT, FLANGE, 6X14	1	1	-	-	-		
22	95801-06105-00	BOLT, FLANGE, 6X105	2	2	-	-	-		

2

E-2-1

CYLINDER HEAD (CBF1507/M7/M9/MA)

E 5

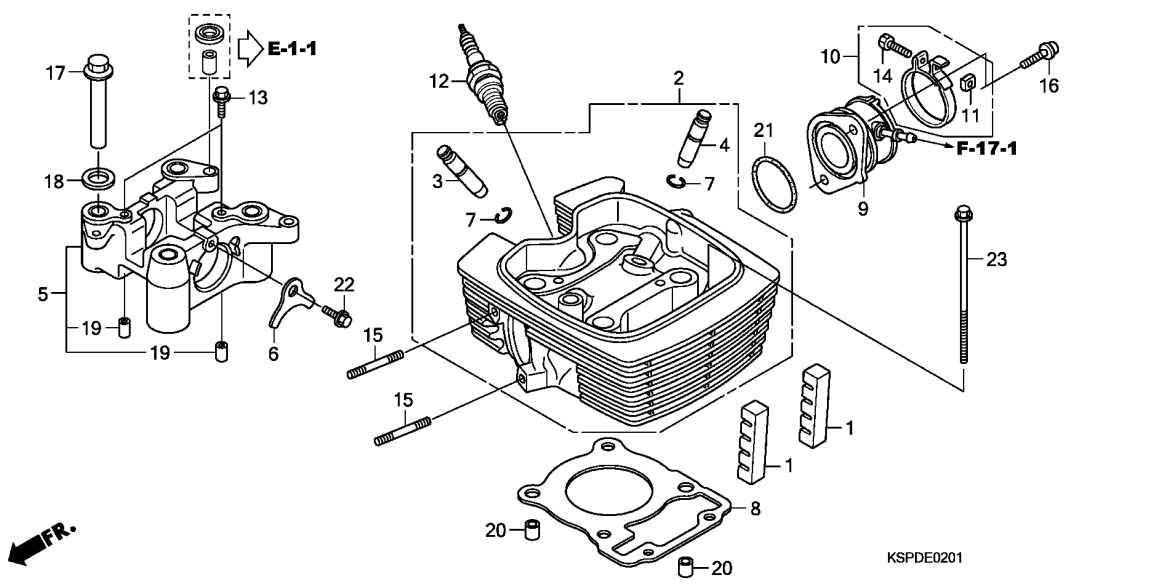

Ref. No.	L.O.N.	(Relative ref. Number) Description	F.R.T.
2	111106	HEAD, CYLINDERINCLUDES: Valve adjust and reface	2.2
3	1111M0	GUIDE, EXHAUST VALVE(ONE)INCLUDES: Reaming .INCLUDES: Valve adjust and reface	2.2
4	1111L9	GUIDE, INTAKE VALVE(ONE)INCLUDES: Reaming .INCLUDES: Valve adjust and reface	2.2
	1111M9	GUIDE, VALVE :FOR 1 VEHICLE .. .INCLUDES: Reaming .INCLUDES: Valve adjust and reface	2.5
5	1111B4	HOLDER, CAMSHAFT	0.9
8	111115	GASKET, CYLINDER HEAD	1.4
9	311131	INSULATOR, THROTTLE BODY/ CARBURETOR	0.4
12	614130	PLUG, SPARK	0.1

Ref. No.	Part No.	Description	Reqd. QTY				Serial No.	Parts catalogue code
			5/M5	6/M6	7/M7	M9		
1	12195-KTE-910	RUBBER, INSERT	-	-	2	2	-	
2	12200-KSP-860	HEAD COMP., CYLINDER	-	-	1	1	1	
3	12204-KRM-305	GUIDE, VALVE (OS)	-	-	1	1	1	
		(EXHAUST SIDE)	-	-	1	1	1	
4	12205-KSP-305	GUIDE, IN. VALVE (OS)	-	-	1	1	1	
5	12210-KSP-910	HOLDER COMP., CAMSHAFT	-	-	1	1	1	
6	12212-KRM-840	PLATE, STOPPER	-	-	1	1	1	
7	12213-KSP-910	CLIP, VALVE GUIDE	-	-	2	2	2	
8	12251-KSP-910	GASKET, CYLINDER HEAD	-	-	1	1	1	
	12251-KRM-B41	-	-	-	-	-	
9	16210-KSP-910	INSULATOR COMP., CARBURETOR	-	-	1	1	1	
10	16217-KSP-910	BAND, INSULATOR	-	-	1	1	1	
11	16222-KSP-910	NUT, SQUARE, 5MM	-	-	1	1	1	
12	31916-KRM-841	PLUG, SPARK (CPR8EA-9) (NGK)	-	-	1	1	1	
	31926-KRM-841	PLUG, SPARK (CPR9EA-9) (NGK)	-	-	(1)	(1)	(1)	
	31916-KSP-861	PLUG, SPARK (UR5DC)	-	-	1	1	1	
	31926-KSP-861	PLUG, SPARK (UR4DC)	-	-	(1)	(1)	(1)	
13	90002-KRM-840	BOLT, FLANGE, 5X14	-	-	2	2	2	
14	90006-MEE-000	BOLT, RECESSED, 5X30	-	-	1	1	1	
15	90040-KSP-910	BOLT, STUD, 8X22	-	-	2	2	-	
	90035-KRM-840	-	-	-	-	2	
16	90091-KRM-840	BOLT, FLANGE SOCKET, 6X22 ...	-	-	2	2	2	
17	90306-KRM-840	NUT, CYLINDER HEAD	-	-	4	4	4	
18	90404-KPT-A00	WASHER, PLAIN, 12MM	-	-	4	4	4	
19	90704-KRM-840	DOWEL PIN, 6X10	-	-	2	2	2	
	94302-06100	PIN B, DOWEL, 6X10	-	-	2	2	2	

2

E-2-1

CYLINDER HEAD (CBF1507/M7/M9/MA)

E 6

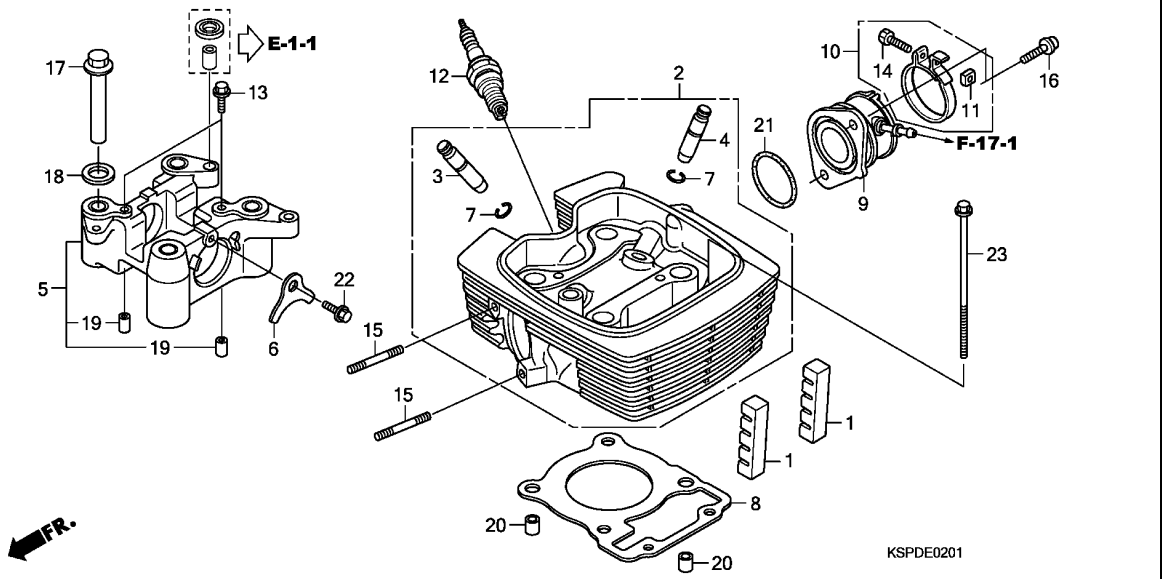

Ref. No.	Part No.	Description	Reqd. QTY					Serial No.	Parts catalogue code
			5/M5	6/M6	7/M7	M9	MA		
19)	94303-06100	DOWEL PIN, 6X10	-	-	2	2	2		
20	91106-KSP-910	DOWEL PIN, 10X12	-	-	2	2	-		
	90703-KRM-840	-	-	-	-	2		
21	91304-KRM-840	O-RING, 33.5X3.0	-	-	1	1	1		
22	95701-06014-00	BOLT, FLANGE, 6X14	-	-	1	1	1		
23	95801-06105-00	BOLT, FLANGE, 6X105	-	-	2	2	2		

2

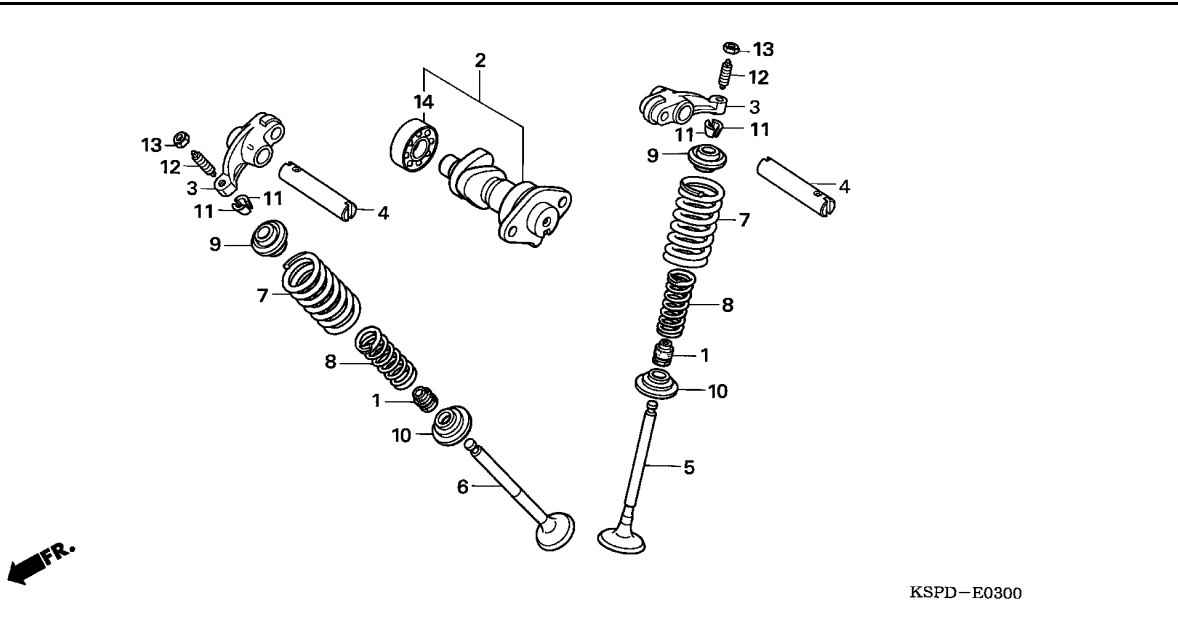

KSPD-E0300

Ref. No.	L.O.N.	(Relative ref. Number) Description	F.R.T.
2	111118	CAMSHAFTINCLUDES: Valve adjustment (4)	0.7
3	1111K8	ARM, INTAKE VALVE ROCKER(ONE) .INCLUDES: Valve adjustment	0.8
	1111K9	ARM, EXHAUST VALVE ROCKER(ONE) .INCLUDES: Valve adjustment	0.8
	1111L8	ARM, VALVE ROCKER :FOR 1 VEHICLE	0.8
		.INCLUDES: Valve adjustment	
5	1111N0	VALVE, INTAKE(ONE)	1.7
		.INCLUDES: Refacing	
6	1111N1	VALVE, EXHAUST(ONE)	1.7
		.INCLUDES: Refacing	
	1111P0	VALVE :FOR 1 VEHICLE	1.9
		.INCLUDES: Refacing (1,8,9,10,11)	
7	1111P2	SPRING AND/OR STEM SEAL, INTAKE VALVE(ONE)	1.5
	1111P3	SPRING AND/OR STEM SEAL, EXHAUST VALVE(ONE)	1.5
	1111Q2	SPRING AND/OR STEM SEAL, VALVE :FOR 1 VEHICLE	1.6
14	1111Q5	BEARING, CAMSHAFT	0.9

Ref. No.	Part No.	Description	Reqd. QTY					Serial No.	Parts catalogue code
			5/M5	6/M6	7/M7	M9	MA		
1	12209-KPL-901	SEAL, VALVE STEM	2	2	2	2	-		
	12209-GB4-682	SEAL, VALVE STEM (ARAI)	-	-	-	-	2		
2	14100-KSP-911	CAMSHAFT COMP.	1	1	1	1	1		
3	14430-KSP-910	ARM COMP., VALVE ROCKER	2	2	2	2	2		
4	14451-KRM-840	SHAFT, ROCKER ARM	2	2	2	2	2		
5	14711-KSP-910	VALVE, IN.	1	1	1	1	1		
6	14721-KSP-910	VALVE, EX.	1	1	1	1	1		
7	14751-KSP-910	SPRING, VALVE OUTER	2	2	2	2	2		
8	14761-KSP-910	SPRING, VALVE INNER	2	2	2	2	2		
9	14771-KSP-910	RETAINER, VALVE SPRING	2	2	2	2	2		
10	14777-KSP-910	SEAT, VALVE SPRING	2	2	2	2	2		
11	14781-MA6-000	COTTER, VALVE	4	4	4	4	4		
12	90012-KK3-830	SCREW, TAPPET ADJUSTING	2	2	2	2	2		
13	90206-KSP-910	NUT, TAPPET ADJUSTING	2	2	2	2	-		
	90206-250-000	-	-	-	-	2		
14	96100-60013-00	BEARING, RADIAL BALL, 6001 ..	1	1	1	1	1		



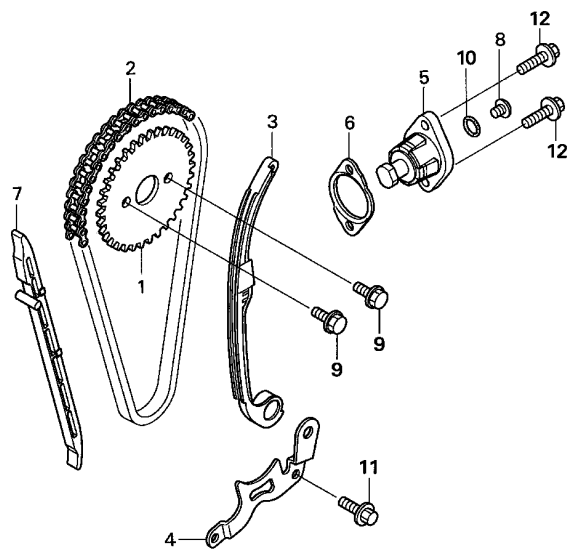

KSPD-E0400

Ref. No.	L.O.N.	(Relative ref. Number) Description	F.R.T.
1	1111Q4	SPROCKET, CAM	0.5
2	110140	CHAIN, CAM	1.0
3	111130	TENSIONER, CAM CHAIN	0.9
5	111133	LIFTER, TENSIONER	0.2
7	111139	GUIDE, CAM CHAIN	1.4

Ref. No.	Part No.	Description	Reqd. QTY					Serial No.	Parts catalogue code
			5/M5	6/M6	7/M7	M9	MA		
1	14321-KRM-840	SPROCKET, CAM (34T)	1	1	1	1	1		
2	14401-KCW-851	CHAIN, CAM (94L) (BORG WARNER)	1	1	1	1	1		
3	14510-KSP-911	TENSIONER ASSY., CAM CHAIN ..	1	1	1	1	1		
	14510-KVE-900	-	-	-	-	-	1	
4	14515-KRM-840	PLATE, TENSIONER SETTING	1	1	1	1	1		
5	14520-KSP-910	LIFTER ASSY., TENSIONER	1	1	1	1	1		
6	14560-KSP-910	GASKET, TENSIONER LIFTER	1	1	1	1	1		
7	14610-KSP-910	GUIDE, CAM CHAIN	1	1	1	1	1		
8	90005-KRM-840	SCREW, PAN, 6X6	1	1	1	1	-		
	90005-KY7-000	-	-	-	-	-	1	
9	90083-KSP-910	BOLT, KNOCK, 5MM	2	2	2	2	-		
	90083-KRM-840	-	-	-	-	-	2	
10	91306-KRM-840	O-RING, 1.5X9.5	1	1	1	1	1		
11	95701-06016-00	BOLT, FLANGE, 6X16	1	1	1	1	1		
12	96001-06022-00	BOLT, FLANGE, 6X22	2	2	2	2	2		

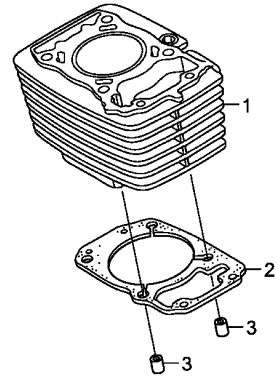

KSPDE0500A

Ref. No.	L.O.N.	(Relative ref. Number) Description	F.R.T.
1	1111A5	CYLINDER	1.7
2	111102	GASKET, CYLINDER	1.6

Ref. No.	Part No.	Description	Reqd. QTY					Serial No.	Parts catalogue code
			5/M5	6/M6	7/M7	M9	MA		
1	12100-KSP-910	CYLINDER COMP.	1	1	-	-	-		
	12100-KSP-860	-	-	1	1	-		
	12100-KSP-B00	-	-	-	-	1		
2	12191-KSP-910	GASKET, CYLINDER	1	1	1	1	-		
	12191-KWK-900	-	-	-	-	1		
3	91106-KSP-910	DOWEL PIN, 10X12	2	2	2	2	-		
	90703-KRM-840	-	-	-	-	2		



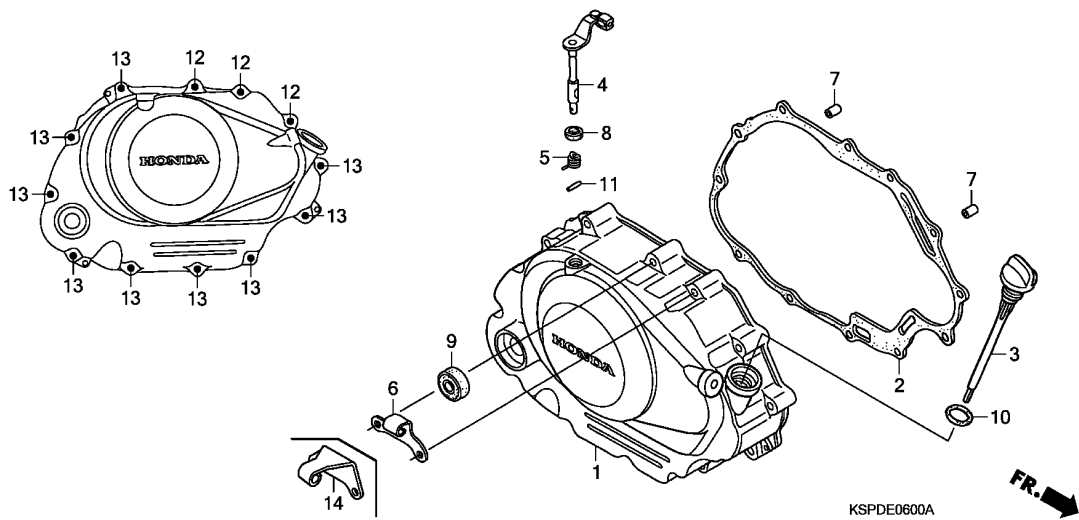

Ref. No.	L.O.N.	(Relative ref. Number) Description	F.R.T.
1	110159	COVER, CRANKCASE :RIGHT	0.7
2	110158	GASKET, CRANKCASE COVER :RIGHT (5)	0.6
4	2121A7	LEVER, CLUTCH	0.7
9	112105	OIL SEAL, KICK STARTER SPINDLE	0.6

Ref. No.	Part No.	Description	Reqd. QTY					Serial No.	Parts catalogue code
			5/M5	6/M6	7/M7	M9	MA		
1	11330-KSP-910	COVER COMP., R. CRANKCASE	1	1	-	-	-		
	11330-KSP-860	-	-	1	1	-		
	11330-KSP-B10	-	-	-	-	1		
2	11393-KRM-840	GASKET, R. CRANKCASE COVER ..	1	1	1	1	-		
	11393-KWK-900	-	-	-	-	1		
3	15651-KSP-910	GAUGE, OIL LEVEL	1	1	1	1	1		
4	22810-KSP-910	LEVER COMP., CLUTCH	1	1	1	1	-		
	22810-KRM-B00	-	-	-	-	1		
5	22815-428-000	SPRING, CLUTCH LEVER	1	1	1	1	1		
6	22821-KRM-840	RECEIVER, CLUTCH CABLE	1	1	-	-	-		
7	91105-KSP-910	DOWEL PIN, 8X14	2	2	2	2	-		
	90702-KRM-840	-	-	-	-	2		
8	91202-KSP-911	OIL SEAL, 12X18X4	1	1	1	1	1		
9	91204-KSP-911	OIL SEAL, 16X28X7	1	1	1	1	1		
10	91307-KRM-840	O-RING, 18X3	1	1	1	1	1		
11	94305-30102	PIN, SPRING, 3X10	1	1	1	1	1		
12	96001-06030-00	BOLT, FLANGE, 6X30	3	3	3	3	3		
13	96001-06040-00	BOLT, FLANGE, 6X40	9	9	9	9	9		
14	22821-KTE-910	RECEIVER, CLUTCH CABLE	-	-	1	1	1		

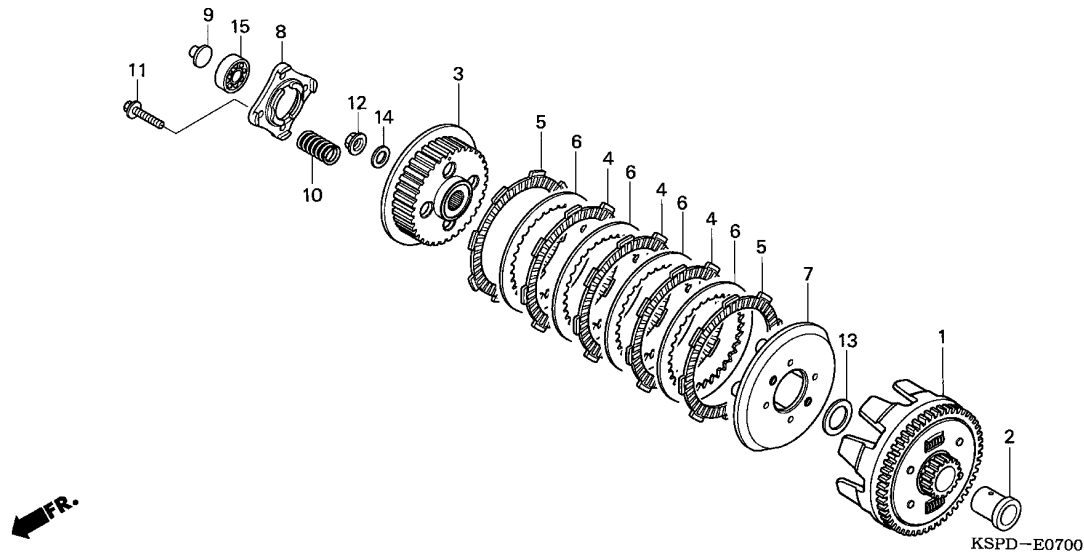

Ref. No.	L.O.N.	(Relative ref. Number) Description	F.R.T.
1	2121A0	OUTER, CLUTCH	1.0
3	212112	CENTER, CLUTCH	1.0
5		(4,6,7)	
	2121A1	DISC, CLUTCH FRICTION	1.0
		.NOTE: Same time for two units or more	
8	2121A4	PLATE, CLUTCH LIFTER	0.7
9	2121B6	ROD, CLUTCH LIFTER	0.6
10	212107	SPRING, CLUTCH	0.7
		.NOTE: Same time for two units or more	
15	2121B4	BEARING, CLUTCH LIFTER	0.7

Ref. No.	Part No.	Description	Reqd. QTY					Serial No.	Parts catalogue code
			5/M5	6/M6	7/M7	M9	MA		
1	22100-KSP-910	OUTER COMP., CLUTCH	1	1	1	1	1		
2	22115-KSP-910	GUIDE, CLUTCH OUTER	1	1	1	1	1		
3	22120-KRM-840	CENTER, CLUTCH	1	1	1	1	1		
4	22201-KPM-850	DISK, CLUTCH FRICTION (4X8X45)	3	3	3	3	3		
5	22201-MR8-000	DISK, CLUTCH FRICTION	2	2	2	2	2		
6	22321-KPS-900	PLATE, CLUTCH	4	4	4	4	4		
7	22355-KRM-840	PLATE, CLUTCH PRESSURE	1	1	1	1	1		
8	22361-KPK-900	PLATE, CLUTCH LIFTER	1	1	1	1	1		
9	22366-KSP-910	ROD, CLUTCH LIFTER	1	1	1	1	1		
10	22401-KRM-840	SPRING, CLUTCH	4	4	4	4	4		
11	90008-KRM-840	BOLT, FLANGE, 6X25	4	4	4	4	4		
12	90202-KRM-840	NUT, SPECIAL FLANGE, 14MM ..	1	1	1	1	1		
13	90401-KRM-840	WASHER, PLAIN, 17MM	1	1	1	1	1		
14	90501-KRM-840	WASHER, 14.1X29X2.8	1	1	1	1	-		
	90501-KPT-A00	-	-	-	-	1		
15	96100-60030-00	BEARING, RADIAL BALL, 6003 ..	1	1	1	1	1		



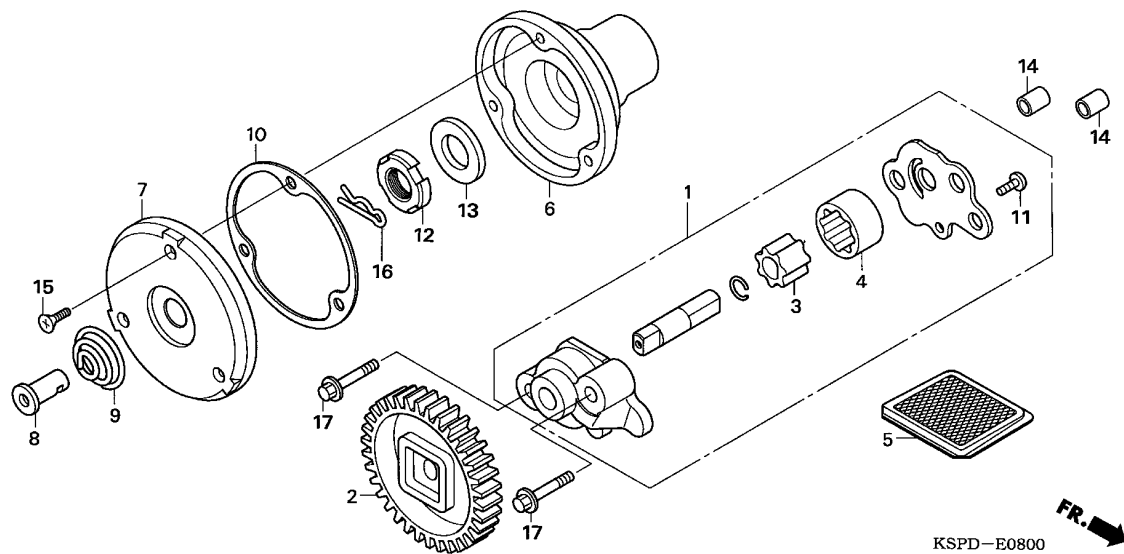

Ref. No.	L.O.N.	(Relative ref. Number) Description	F.R.T.
1	113105	PUMP ASSY., OIL	0.7
2	1131B8	GEAR, OIL PUMP DRIVE	0.6
3		(4)	
	1131C7	ROTOR, OIL PUMP	0.8
		.NOTE: Same time for two units	
5	1131B5	SCREEN, OIL FILTER	0.6
6	1101L0	ROTOR, OIL FILTER	0.8
7	1101L1	CAP, OIL FILTER ROTOR	0.7

2

Ref. No.	Part No.	Description	Reqd. QTY					Serial No.	Parts catalogue code
			5/M5	6/M6	7/M7	M9	MA		
1	15100-KRM-840	PUMP ASSY., OIL	1	1	1	1	1		
2	15130-KRM-840	GEAR COMP., OIL PUMP DRIVE (34T)	1	1	1	1	1		
3	15331-KRM-840	ROTOR, OIL PUMP INNER	1	1	1	1	1		
4	15332-KRM-840	ROTOR, OIL PUMP OUTER	1	1	1	1	1		
5	15421-KSP-910	SCREEN, OIL FILTER	1	1	1	1	1		
6	15430-KSP-910	ROTOR, OIL FILTER	1	1	1	1	1		
7	15436-KRM-840	CAP, OIL FILTER ROTOR	1	1	1	1	1		
8	15441-KCS-650	THROUGH, OIL	1	1	1	1	1		
9	15446-107-000	SPRING, OIL THROUGH	1	1	1	1	1		
10	15459-KT0-710	GASKET, OIL FILTER CAP	1	1	1	1	-		
	15459-KWK-900	-	-	-	-	1		
11	90106-GHR-J20	SCREW, TAPPING, 4X8	1	1	1	1	1		
	93901-34120	1	1	1	1	1		
12	90231-KSP-910	NUT, LOCK, 14MM	1	1	1	1	1		
13	90432-KRM-840	WASHER, 14.2X26X3	1	1	1	1	-		
	90432-KPT-A00	-	-	-	-	1		
14	91105-KSP-910	DOWEL PIN, 8X14	2	2	2	2	-		
	90702-KRM-840	-	-	-	-	2		
15	93700-05012-0A	SCREW, OVAL, 5X12	3	3	3	3	3		
16	94251-08000	PIN, LOCK, 8MM	1	1	1	1	1		
17	95701-06035-00	BOLT, FLANGE, 6X35	2	2	2	2	2		

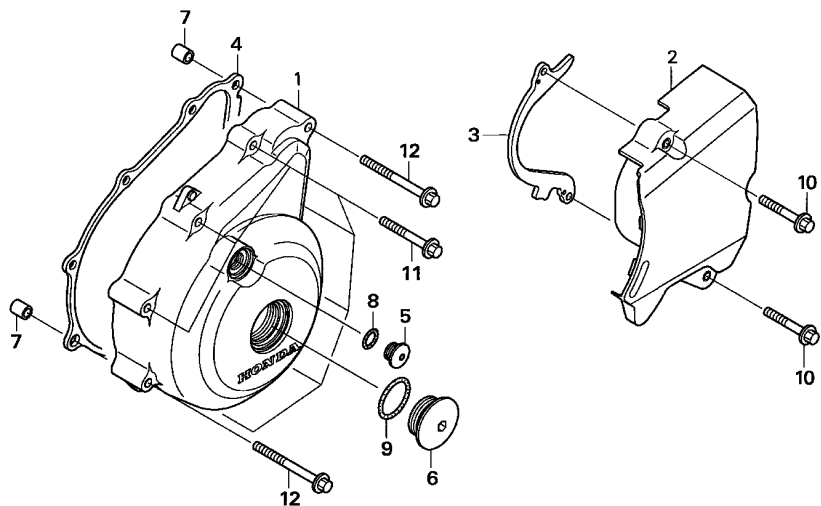

Ref. No.	L.O.N.	(Relative ref. Number) Description	F.R.T.
1	1101A6	COVER, CRANKCASE :LEFT	0.3
2	1101B0	COVER, CRANKCASE :LEFT REAR ..	0.1
4	1101A3	GASKET, CRANKCASE COVER :LEFT	0.2

Ref. No.	Part No.	Description	Reqd. QTY					Serial No.	Parts catalogue code
			5/M5	6/M6	7/M7	M9	MA		
1	11341-KSP-910	COVER, L. CRANKCASE	1	1	-	-	-		
	11341-KSP-860	-	1	1	-			
	11341-KSP-B00	-	-	-	-	1		
2	11360-KSP-910	COVER COMP., L. RR.	1	1	-	-	-		
	11360-KSP-860	-	1	1	1	1		
3	11365-KSP-910	GUIDE, DRIVE CHAIN	1	1	1	1	1		
4	11395-KRM-840	GASKET, L. COVER	1	1	1	1	-		
	11395-KWK-900	-	-	-	-	1		
5	90084-MN8-010	CAP, 14MM	1	1	1	1	1		
6	90087-KRM-840	CAP, 32MM	1	1	-	-	1		
			-	-	1	1	-	----- ID,MID,MLA,M2ID,M3ID,M4ID,M7ID,2ID	
			-	-	-	1	-	----- MCO	
	90087-KSP-860	-	-	1	1	-	----- M2CO,M2LA,M3CO,M3LA,M8ID,M9ID	
			-	-	1	-	-	----- MCO	
7	91105-KSP-910	DOWEL PIN, 8X14	2	2	2	2	-		
	90702-KRM-840	-	-	-	-	2		
8	91303-KRM-840	O-RING, 13.8X2.5	1	1	1	1	1		
9	91305-KRM-840	O-RING, 31.7X2.4	1	1	1	1	1		
10	96001-06030-00	BOLT, FLANGE, 6X30	2	2	2	2	2		
11	96001-06035-00	BOLT, FLANGE, 6X35	7	7	7	7	7		
12	96001-06045-00	BOLT, FLANGE, 6X45	2	2	2	2	2		



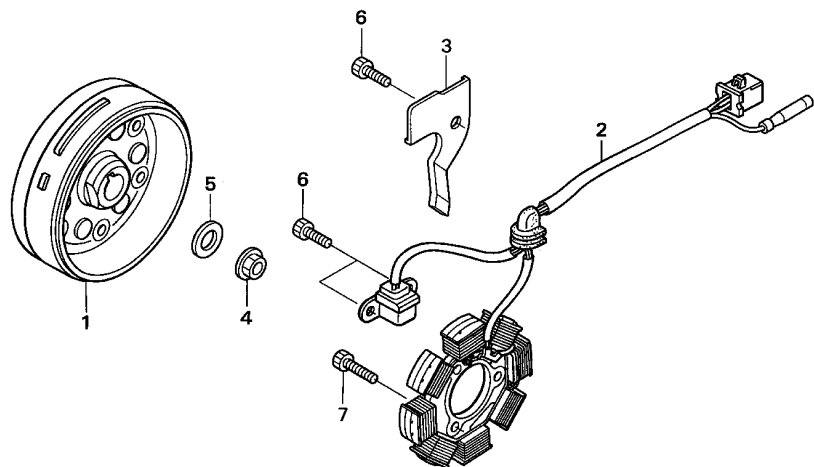

KSPD-E1000



Ref. No.	L.O.N.	(Relative ref. Number) Description	F.R.T.
1	613105	ROTOR OR FLYWHEEL	0.4
	613105A	.With starting motor type add	0.1
2	6131A3	STATOR	0.5

Ref. No.	Part No.	Description	Reqd. QTY					Serial No.	Parts catalogue code
			5/M5	6/M6	7/M7	M9	MA		
1	31110-KSP-911	FLYWHEEL COMP.	1	1	1	-	-	----- ID,2ID	
	31110-KSP-902	1	1	1	-	-	----- MCO,MID,M2CO,M2ID,M3ID,M4ID	
2	31120-KSP-911	STATOR COMP.	1	1	-	-	-	----- ID	
	31120-KSP-900	1	1	-	-	-	----- MID	
	31120-KSP-861	-	-	1	1	1		
3	32111-KSP-910	CLAMPER, A.C. GENERATOR CORD	1	1	1	1	1		
4	90201-KRM-840	NUT, FLANGE, 14MM	1	1	1	1	1		
5	90501-KRM-840	WASHER, 14.1X29X2.8	1	1	1	1	-		
	90501-KPT-A00	-	-	-	-	1		
6	96600-06016-00	BOLT, SOCKET, 6X16	3	3	3	3	3		
7	96600-06025-00	BOLT, SOCKET, 6X25	3	3	3	3	3		

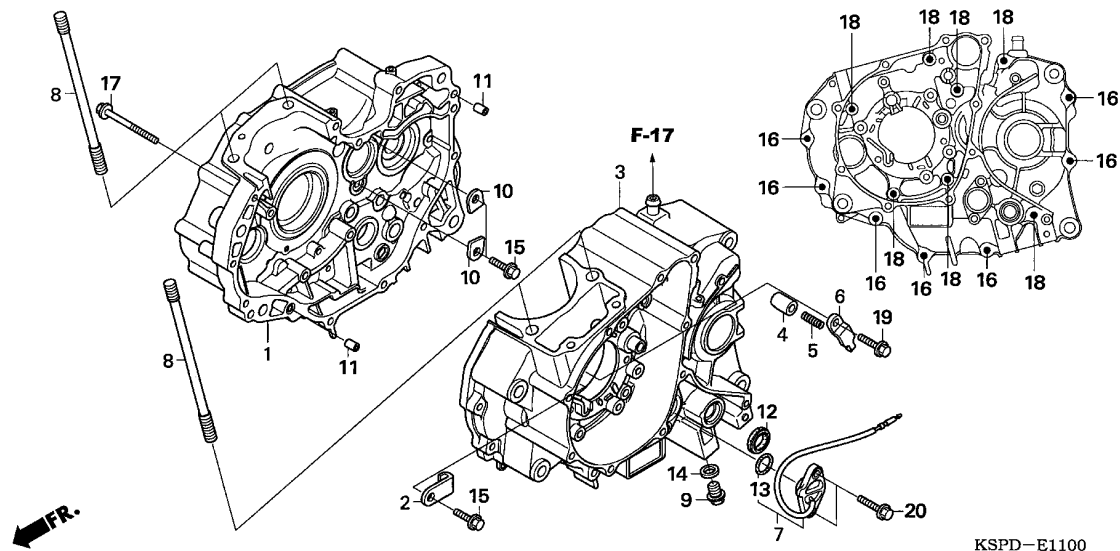

Ref. No.	L.O.N.	(Relative ref. Number) Description	F.R.T.
1	110120	CRANKCASE :RIGHTINCLUDES: Engine removal and installation	4.5
3	110115	CRANKCASE :LEFTINCLUDES: Engine removal and installation	4.2
	1101A2	CRANKCASE :BOTHINCLUDES: Engine removal and installation	5.1
7	6151B8	SWITCH, NEUTRAL	0.3
12	1101F9	OIL SEAL, GEARSHIFT SPINDLE ..	0.8

KSPD-E1100

Ref. No.	Part No.	Description	Reqd. QTY					Serial No.	Parts catalogue code
			5/M5	6/M6	7/M7	M9	MA		
1	11100-KSP-900	CRANKCASE COMP., R.	1	1	-	-	-	MID	
	11100-KSP-910	1	1	-	-	-	ID	
	11100-KSP-970	-	-	1	-	-	ID,2ID	
	11100-KSP-860	-	-	1	-	-	MCO,MID,M2CO,M2ID,M3ID,M4ID	
2	11108-KSP-910	PLATE, L. BEARING SETTING ...	3	3	3	3	-		
	11108-KTN-900	-	-	-	-	3		
3	11200-KSP-911	CRANKCASE COMP., L.	1	1	-	-	-	ID	
	11200-KSP-901	1	1	-	-	-	MID	
	11200-KSP-970	-	-	1	-	-	ID,2ID	
	11200-KSP-860	-	-	1	-	-	MCO,MID,M2CO,M2ID,M3ID,M4ID	
4	11215-KSP-910	PLUG, BEARING PUSH	1	1	1	1	1		
5	11216-KRM-840	SPRING, BEARING PUSH	1	1	1	1	1		
6	11217-KRM-840	PLATE, BEARING PUSH	1	1	1	1	1		
7	35750-KSP-900	SWITCH SET, NEUTRAL	1	1	-	-	-	MID	
	35750-KSP-910	1	1	-	-	-	ID	
	35750-KSP-860	-	-	1	1	1		
8	90031-KSP-910	BOLT, CYLINDER STUD, 8X140 ..	4	4	4	4	4		
9	90131-KSP-910	BOLT, PLUG DRAIN, 12MM	1	1	1	1	-		
	90131-KRM-840	BOLT, DRAIN PLUG, 12MM	-	-	-	-	1		
10	90441-KRM-840	PLATE, BEARING HOLDER	2	2	2	2	2		
11	91105-KSP-910	DOWEL PIN, 8X14	2	2	2	2	-		
	90702-KRM-840	-	-	-	-	2		
12	91203-KSP-911	OIL SEAL, 14X22X5	1	1	1	1	1		
13	91305-KPH-900	O-RING, 19.4X2.3	1	1	1	1	1		
14	94109-12000	WASHER, DRAIN PLUG, 12MM	1	1	1	1	1		



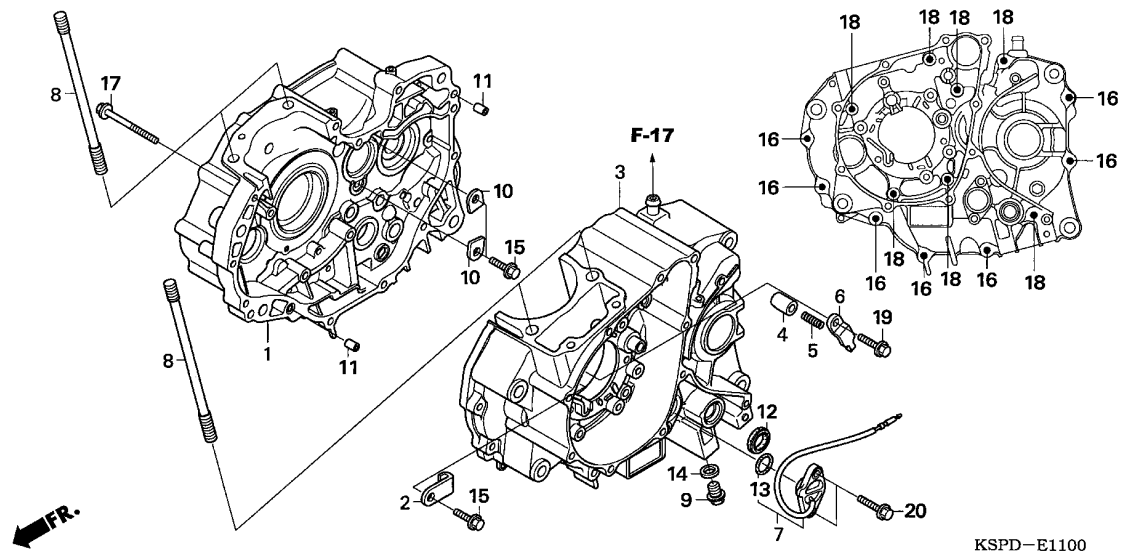

Ref. No.	Part No.	Description	Reqd. QTY					Serial No.	Parts catalogue code
			5/M5	6/M6	7/M7	M9	MA		
15	95701-06016-00	BOLT, FLANGE, 6X16	5	5	5	5	5		
16	95701-06040-00	BOLT, FLANGE, 6X40	7	7	7	7	7		
17	95701-06045-00	BOLT, FLANGE, 6X45	1	1	1	1	1		
18	95701-06070-00	BOLT, FLANGE, 6X70	7	7	7	7	7		
19	96001-06018-00	BOLT, FLANGE, 6X18	1	1	1	1	1		
20	96001-06020-00	BOLT, FLANGE, 6X20	2	2	2	2	2		

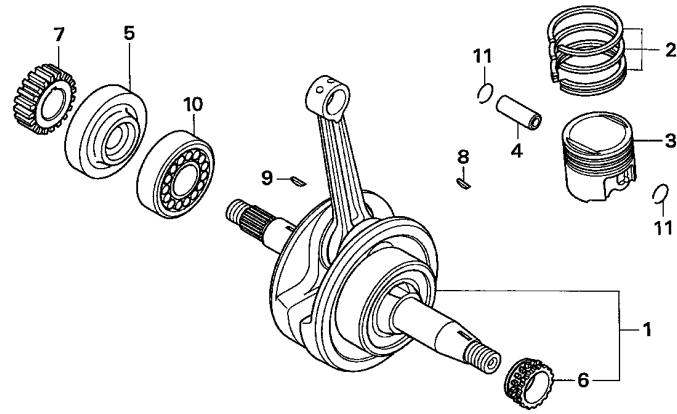

KSPD-E1200

Ref. No.	L.O.N.	(Relative ref. Number) Description	F.R.T.
1	1101B5	CRANKSHAFTINCLUDES: Engine removal and installation (2,4,11)	3.7
3	111103	RING, PISTON AND/OR PISTON (ONE)	1.8
10	1101B7	BEARING, CRANKSHAFT :RIGHTINCLUDES: Engine removal and installation	3.7

Ref. No.	Part No.	Description	Reqd. QTY					Serial No.	Parts catalogue code
			5/M5	6/M6	7/M7	M9	MA		
1	13000-KSP-911	CRANKSHAFT COMP.	1	1	1	1	1		
2	13011-KRM-305	RING SET, PISTON (STD.)	1	1	1	1	1		
	13021-KRM-305	RING SET, PISTON (0.25)	(1)	(1)	(1)	(1)	(1)		
	13031-KRM-305	RING SET, PISTON (0.50)	(1)	(1)	(1)	(1)	(1)		
	13041-KRM-305	RING SET, PISTON (0.75)	(1)	(1)	(1)	(1)	(1)		
	13051-KRM-305	RING SET, PISTON (1.00)	(1)	(1)	(1)	(1)	(1)		
3	13101-KSP-910	PISTON	1	1	1	1	1		
	13102-KSP-305	PISTON (0.25)	(1)	(1)	(1)	(1)	(1)		
	13103-KSP-305	PISTON (0.50)	(1)	(1)	(1)	(1)	(1)		
	13104-KSP-305	PISTON (0.75)	(1)	(1)	(1)	(1)	(1)		
	13105-KSP-305	PISTON (1.00)	(1)	(1)	(1)	(1)	(1)		
4	13111-KSP-910	PIN, PISTON	1	1	1	1	1		
5	13412-KSP-910	COLLAR, R. CRANKSHAFT	1	1	1	1	1		
6	14311-KRM-840	SPROCKET, TIMING (17T)	1	1	1	1	1		
7	23121-KRM-840	GEAR, PRIMARY DRIVE (20T) ...	1	1	1	1	1		
8	90741-KFB-000	KEY, WOODRUFF, 4MM	1	1	1	1	1		
9	90741-KGH-900	KEY, WOODRUFF, 4MM	1	1	1	1	1		
10	91001-KSP-913	BEARING, ROLLER, 30X58X17 ...	1	1	1	1	1		
	91001-KTN-900	-	-	-	-	1		
11	94601-14000	CLIP, PISTON PIN, 14MM	2	2	2	2	2		



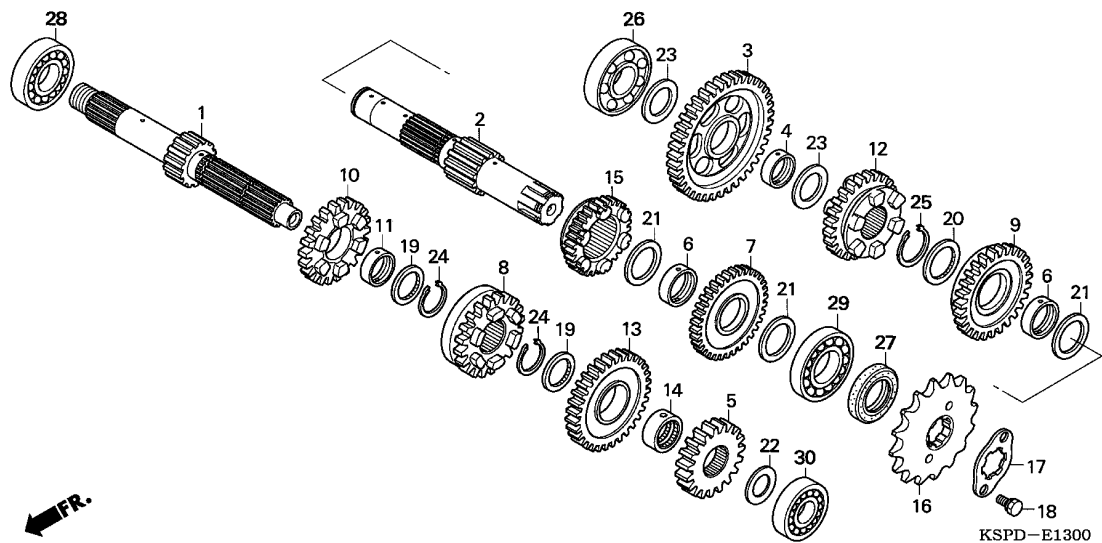

Ref. No.	L.O.N.	(Relative ref. Number) Description	F.R.T.
1		(5,8,10,13)	
210141		MAINSHAFT, TRANSMISSION	3.7
		.INCLUDES: Engine removal and installation	
210141A		.Replace countershaft add	0.2
2		(3,7,9,12,15)	
210142		COUNTERSHAFT, TRANSMISSION ...	3.7
		.INCLUDES: Engine removal and installation	
210142A		.Replace mainshaft add	0.2
16		213135 SPROCKET, DRIVE	0.2
26		2101C8 BEARING, COUNTERSHAFT :RIGHT	3.7
		.INCLUDES: Engine removal and installation	
28		2101C5 BEARING, MAINSHAFT :RIGHT	3.7
		.INCLUDES: Engine removal and installation	
29		2101C7 BEARING, COUNTERSHAFT :LEFT ..	3.7
		.INCLUDES: Engine removal and installation	
		2101C9 BEARING, COUNTERSHAFT :BOTH ..	3.9
		.INCLUDES: Engine removal and installation	
+30		2101C2 BEARING, MAINSHAFT :LEFT	3.7

Ref. No.	Part No.	Description	Reqd. QTY					Serial No.	Parts catalogue code
			5/M5	6/M6	7/M7	M9	MA		
1	23210-KSP-910	MAINSHAFT COMP., TRANSMISSION (13T)	1	1	1	1	1		
2	23220-KSP-910	COUNTERSHAFT COMP.	1	1	1	1	1		
3	23421-KSP-910	GEAR, COUNTERSHAFT LOW (40T)	1	1	1	1	1		
4	23427-KSP-910	BUSH, 17X20.5X8.0	1	1	1	1	-		
	23427-KRM-840	-	-	-	-	1		
5	23431-KRM-840	GEAR, MAINSHAFT SECOND (19T)	1	1	1	1	1		
6	23432-KSP-910	BUSH, 20MM	2	2	2	2	-		
	23432-KRM-840	-	-	-	-	2		
7	23441-KRM-840	GEAR, COUNTERSHAFT SECOND (34T)	1	1	1	1	1		
8	23451-KSP-910	GEAR, MAINSHAFT THIRD (23T) -	1	1	-	-	-		
	23451-KTN-900	-	-	1	1	1		
9	23461-KSP-910	GEAR, COUNTERSHAFT THIRD (30T)	1	1	-	-	-		
	23461-KTN-900	-	-	1	1	1		
10	23471-KSP-910	GEAR, MAINSHAFT FOURTH (22T)	1	1	1	1	1		
11	23472-KSP-910	BUSH, 17MM	1	1	1	1	1		
12	23481-KSP-910	GEAR, COUNTERSHAFT FOURTH (24T)	1	1	-	-	-		
	23481-KTN-900	-	-	1	1	1		
13	23491-KSP-910	GEAR, MAINSHAFT FIFTH (32T) -	1	1	-	-	-		
	23491-KSP-860	-	-	1	1	1		
14	23492-KSP-910	COLLAR, SPLINE, 17X20X11	1	1	1	1	1		
15	23501-KSP-910	GEAR, COUNTERSHAFT FIFTH (30T)	1	1	-	-	-		
	23501-KSP-860	-	-	1	1	1		
16	23801-KSP-910	SPROCKET, DRIVE (15T)	1	-	-	-	-		

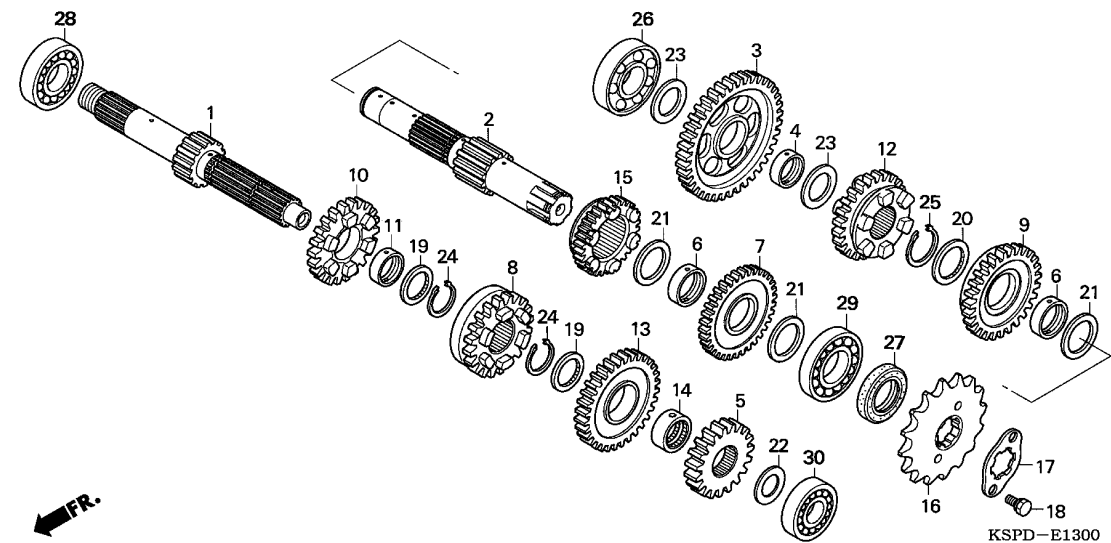

Ref. No.	L.O.N.	(Relative ref. Number) Description	F.R.T.
+30		.INCLUDES: Engine removal and installation	
2101C6		BEARING, MAINSHAFT :BOTH -----	3.9
2101D4		BEARING, MAINSHAFT AND COUNTERSHAFT :ALL -----	4.1
		.INCLUDES: Engine removal and installation	

Ref. No.	Part No.	Description	Reqd. QTY					Serial No.	Parts catalogue code
			5/M5	6/M6	7/M7	M9	MA		
16)	23801-KSP-930	SPROCKET, DRIVE (15T)	-	1	1	1	1	1	
17	23811-KR3-600	PLATE A2, FIXING	1	1	1	1	1	1	
18	90084-KRM-840	BOLT, DRIVE SPROCKET FIXING ..	2	2	2	2	2	2	
19	90452-KRM-840	WASHER, SPLINE, 17X23X1.6 ...	2	2	2	2	2	2	
20	90453-KRM-840	WASHER, SPLINE, 20MM	1	1	1	1	1	1	
21	90454-107-000	WASHER, THRUST, 20MM	3	3	3	3	3	3	
22	90456-KRM-840	WASHER, THRUST, 12MM	1	1	1	1	1	1	
23	90458-KRM-840	WASHER, THRUST, 17MM	2	-	-	-	-	-	
	90452-GB4-770	-	2	2	2	2	2	
24	90601-KRM-840	CIRCLIP, 17MM	2	2	2	2	2	2	
25	90605-200-000	SET RING, 20MM	1	1	1	1	1	1	
26	91003-KSP-910	BEARING, RADIAL BALL, 17X42X12	1	1	1	1	1	1	
27	91216-KSP-911	OIL SEAL, 20X34X7	1	1	1	1	1	1	
28	96100-62033-00	BEARING, RADIAL BALL, 6203 ..	1	1	-	-	-	-	
	91004-KTN-900	BEARING, RADIAL BALL, 17X40X12	-	-	1	1	1	1	
	96100-62040-00	BEARING, RADIAL BALL, 6204 ..	1	1	-	-	-	-	
	91006-KTN-900	BEARING, RADIAL BALL, 20X47X14	-	-	1	1	1	1	
30	96140-62010-00	BEARING, RADIAL BALL, 6201U ..	1	1	-	-	-	-	
	91005-KTN-900	BEARING, RADIAL BALL, 12X32X10	-	-	1	1	1	1	



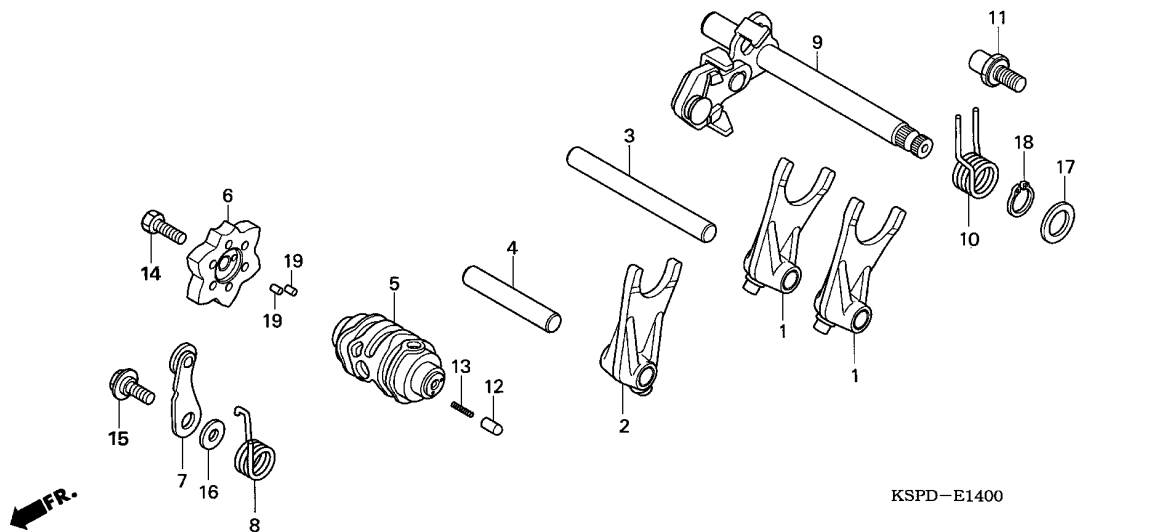

KSPD-E1400

Ref. No.	L.O.N.	(Relative ref. Number) Description	F.R.T.
1	(2,3,4)		
210112		FORK, GEARSHIFTINCLUDES: Engine removal and installation .NOTE: Same time for two units or more	3.6
5	2101A9	DRUM, GEARSHIFTINCLUDES: Engine removal and installation	3.6
6	2101D6	PLATE, GEARSHIFT DRUM STOPPER (8)	1.1
7	210125	STOPPER OR SPRING, SHIFT DRUM (10)	1.1
9	210122	SPINDLE, GEARSHIFT	1.0

Ref. No.	Part No.	Description	Reqd. QTY					Serial No.	Parts catalogue code
			5/M5	6/M6	7/M7	M9	MA		
1	24211-KRM-840	FORK, GEARSHIFT	2	2	2	2	2		
2	24212-KRM-840	FORK, CENTER GEARSHIFT	1	1	1	1	1		
3	24241-KRM-840	SHAFT A, GEARSHIFT FORK	1	1	1	1	1		
4	24242-KRM-840	SHAFT B, GEARSHIFT FORK	1	1	1	1	1		
5	24301-KSP-910	DRUM, GEARSHIFT	1	1	1	1	1		
6	24410-KSP-910	PLATE COMP., GEARSHIFT DRUM STOPPER	1	1	-	-	-		
	24410-KSP-860	-	-	1	1	1		
7	24430-KRM-B10	STOPPER COMP., GEARSHIFT DRUM	1	1	1	1	1		
8	24436-KSP-910	SPRING, SHIFT DRUM STOPPER ..	1	1	1	1	-		
	24436-KRM-840	-	-	-	-	1		
9	24610-KSP-910	SPINDLE COMP., GEARSHIFT	1	1	1	1	-		
	24610-KRM-840	-	-	-	-	1		
10	24651-KSP-910	SPRING, GEARSHIFT RETURN	1	1	1	1	1		
11	24652-KSP-910	PIN, SHIFT RETURN SPRING	1	1	1	1	1		
12	35751-KRM-840	CAP, CHANGE SWITCH CONTACT ..	1	1	1	1	1		
13	35752-KRM-840	SPRING, CHANGE SWITCH CONTACT	1	1	1	1	1		
14	90003-KSP-910	BOLT, HEX., 6X20	1	1	1	1	-		
	90003-KVS-900	-	-	-	-	1		
15	90022-KRM-840	PIVOT, SHIFT DRUM STOPPER ARM	1	1	1	1	1		
16	90417-360-000	WASHER, DRUM STOPPER	1	1	1	1	-		
	90417-KRM-840	-	-	-	-	1		
17	90457-KRM-840	WASHER, 14MM	1	1	1	1	1		
18	94510-14000	CIRCLIP, EXTERNAL, 14MM	1	1	1	1	1		
19	96220-30085	ROLLER, 3X8.5	2	2	2	2	2		

E-15

KICK STARTER SPINDLE

F 5

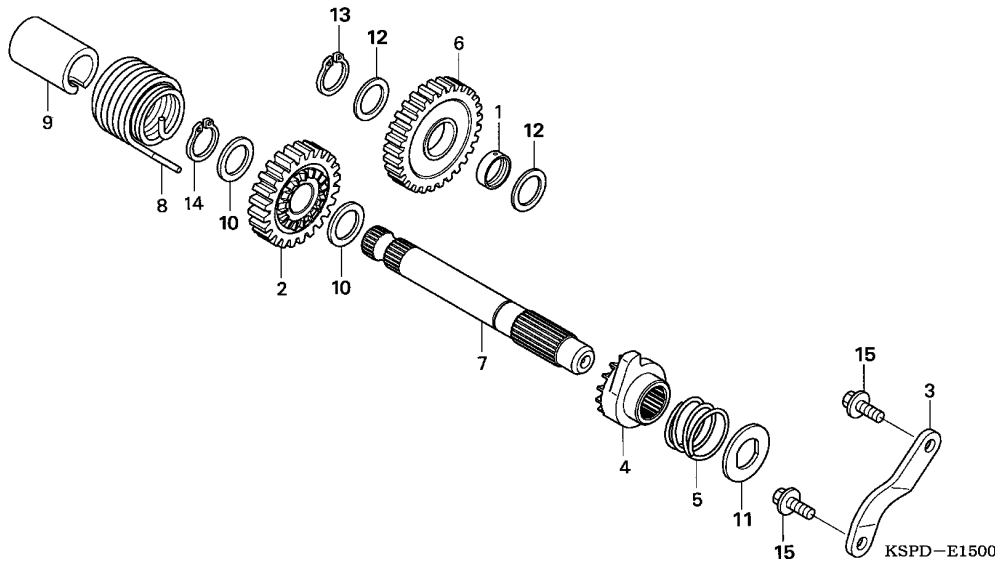

Ref. No.	L.O.N.	(Relative ref. Number) Description	F.R.T.
6	1121B2	GEAR, KICK STARTER FIRST IDLE (2,4)	1.0
7			
8	1121A2	SPINDLE, KICK STARTER	0.7
	112103	SPRING, KICK STARTER RETURN ..	0.7

Ref. No.	Part No.	Description	Reqd. QTY					Serial No.	Parts catalogue code
			5/M5	6/M6	7/M7	M9	MA		
1	23427-KSP-910	BUSH, 17X20.5X8.0	1	1	1	1	-		
	23427-KRM-840	-	-	-	-	1		
2	28211-KRM-840	PINION, KICK STARTER (24T) ..	1	1	1	1	1		
3	28215-KRM-840	PLATE, KICK STOPPER	1	1	1	1	1		
4	28221-KRM-840	RATCHET, STARTER	1	1	1	1	1		
5	28223-KRM-840	SPRING, RATCHET	1	1	1	1	1		
6	28231-KRM-840	GEAR, KICK STARTER IDLE (29T)	1	1	1	1	1		
7	28251-KSP-911	SPINDLE, KICK STARTER	1	1	1	1	1		
8	28261-KRM-840	SPRING, KICK RETURN	1	1	1	1	1		
9	28282-KRM-840	COLLAR, KICK SPRING	1	1	1	1	1		
10	90451-KRM-840	WASHER, THRUST, 16MM	2	2	2	2	2		
11	90455-KSP-910	WASHER, SPLINE, 14MM	1	1	1	1	1		
12	90458-KRM-840	WASHER, THRUST, 17MM	2	-	-	-	-		
	90452-GB4-770	-	2	2	2	2		
13	90602-KRM-840	CIRCLIP, EXTERNAL, 17MM	1	1	1	1	1		
14	94510-16000	CIRCLIP, EXTERNAL, 16MM	1	1	1	1	1		
15	95701-06016-00	BOLT, FLANGE, 6X16	2	2	2	2	2		

2

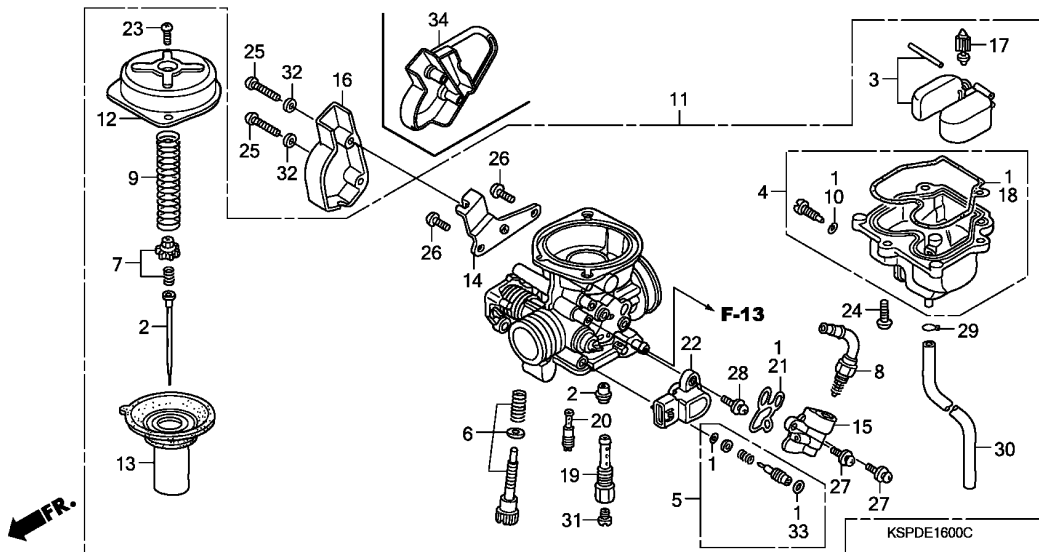

Ref. No.	L.O.N.	(Relative ref. Number) Description	F.R.T.
2	3111A3	NEEDLE, JET	0.6
3		(17)	
	311120	FLOAT OR FLOAT VALVE	0.5
4	3111A6	CHAMBER, FLOAT	0.4
8	311125	VALVE, STARTER	0.4
11	3111B5	CARBURETOR ASSEMBLY	0.5
13	311109	PISTON, VACUUM	0.4
22	617115	SENSOR, THROTTLE	0.2
31		(19,20)	
	3111D4	JET, MAIN	0.5

Ref. No.	Part No.	Description	Reqd. QTY					Serial No.	Parts catalogue code
			5/M5	6/M6	7/M7	M9	MA		
1	16010-KSP-911	GASKET SET	1	1	1	1	1		
2	16012-KSP-911	NEEDLE SET, JET	1	1	1	1	1		
3	16013-KRC-921	FLOAT SET	1	1	1	1	1		
4	16015-KSP-911	CHAMBER SET, FLOAT	1	1	1	1	1		
5	16016-KRP-981	SCREW SET A	1	-	-	-	-		
	16016-KSP-911	-	1	1	1	1		
6	16028-KPP-901	SCREW SET B	1	1	1	1	1		
7	16037-KPP-861	PLATE SET, VALVE	1	1	1	1	1		
8	16046-KSP-911	VALVE SET, STARTER	1	1	1	1	1		
9	16050-KSP-911	SPRING, COMPRESSION COIL	1	1	1	1	1		
10	16075-KRP-981	O-RING	1	1	1	1	1		
11	16100-KSP-912	CARBURETOR ASSY. (AVK4FA B) -	1	-	-	-	-		
	16100-KSP-913	CARBURETOR ASSY. (AVK4FA C) -	-	1	1	1	-		
	16100-KSP-B11	CARBURETOR ASSY. (AVK4FF A) -	-	-	-	-	1		
12	16107-KGF-911	TOP	1	1	1	1	1		
13	16111-KSP-912	PISTON COMP., VACUUM	1	1	1	1	1		
14	16119-KSP-911	STAY, WIRE	1	1	1	1	1		
15	16140-KPP-901	BODY COMP., BYSTARTER	1	1	1	1	1		
16	16150-KSP-901	COVER, THROTTLE CABLE	1	1	-	-	-		
17	16155-KFR-701	VALVE COMP., FLOAT	1	1	1	1	1		
18	16163-KRP-981	GASKET, FLOAT CHAMBER	1	1	1	1	1		
19	16165-KSP-911	HOLDER, NEEDLE JET	1	1	1	1	1		
20	16180-KGF-911	JET, SLOW, #38	1	1	1	1	1		
21	16423-KGH-901	GASKET, BYSTARTER	1	1	1	1	1		
22	37890-GET-003	SENSOR ASSY., THROTTLE	1	1	1	1	1		

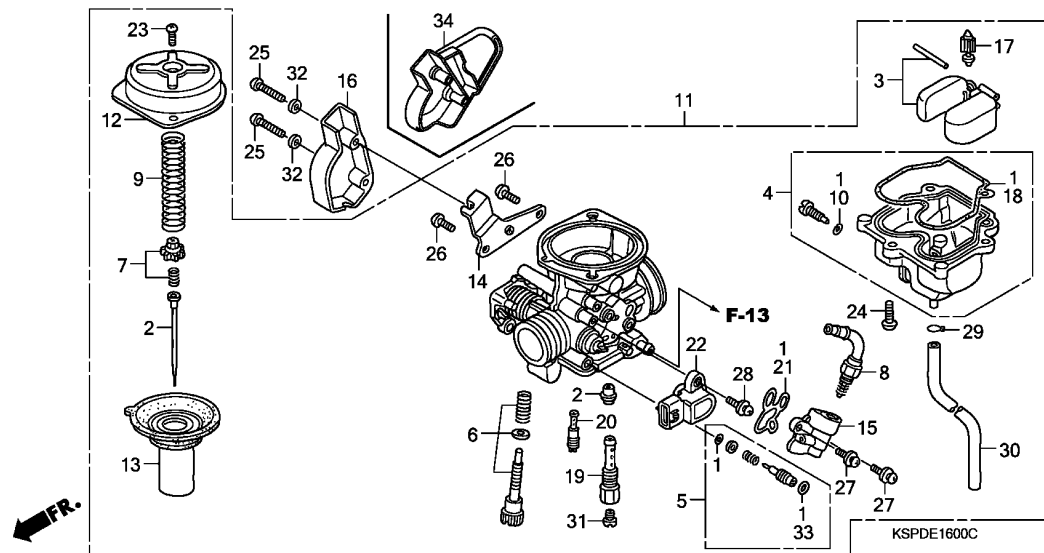

2

Ref. No.	Part No.	Description	Reqd. QTY					Serial No.	Parts catalogue code
			5/M5	6/M6	7/M7	M9	MA		
23	93500-04008-1H	SCREW, PAN, 4X8	2	2	2	2	2		
24	93500-04012-1H	SCREW, PAN, 4X12	3	3	3	3	-		
	93500-04012-0H	-	-	-	-	3		
25	93500-04025-0G	SCREW, PAN, 4X25	2	2	2	2	2		
26	93500-05012-1H	SCREW, PAN, 5X12	2	2	2	2	2		
27	93892-05012-18	SCREW-WASHER, 5X12	2	2	2	2	2		
28	93893-05016-18	SCREW-WASHER, 5X16	1	1	1	1	1		
29	95002-02089	CLIP, TUBE (B8)	1	1	1	1	1		
30	95005-45480-50	TUBE, 4.5X480(95005-45001-50M)	1	1	1	1	1		
31	99101-MAZ-1150	JET, MAIN, #115	1	1	1	1	1		
32	94101-04700	WASHER, PLAIN, 4MM	2	2	2	2	2		
33	16075-KRP-981	O-RING	-	1	1	1	1		
34	16150-KSP-860	COVER, THROTTLE CABLE	-	-	1	1	1		

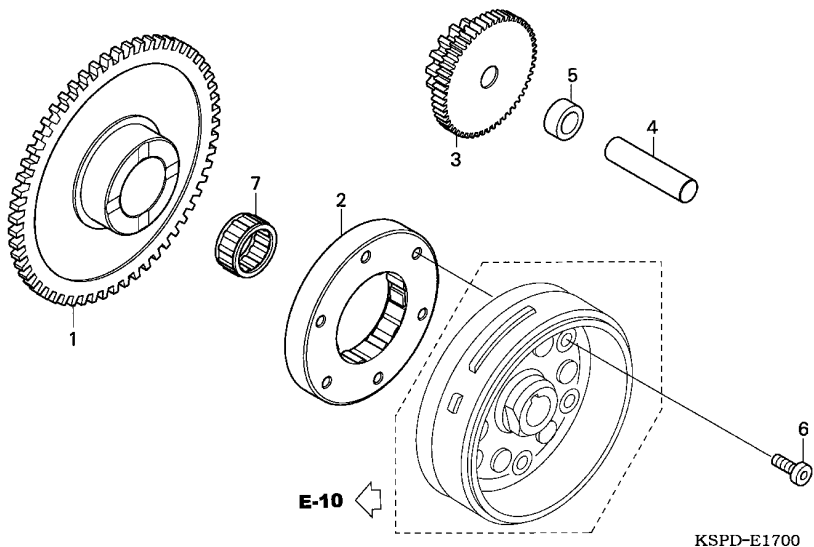

Ref. No.	L.O.N.	(Relative ref. Number) Description	F.R.T.
1	612120	(7) GEAR, STARTER DRIVEN	0.4
2	612131	OUTER, STARTING CLUTCH	0.5
3	612125	(4,5) GEAR, STARTER REDUCTION	0.2

Ref. No.	Part No.	Description	Reqd. QTY						Serial No.	Parts catalogue code
			5/M5	6/M6	7/M7	M9	MA			
1	28110-KRM-850	GEAR, STARTER DRIVEN (58T) ..	1	1	1	-	-	-----	MCO,MID,M2CO,M2ID,M3ID,M4ID	
	28110-KWF-920	GEAR COMP., STARTER DRIVEN (58T)	-	-	-	1	1	-----		
2	28120-KRM-851	OUTER COMP., STARTING CLUTCH	1	1	1	-	-	-----	MCO,MID,M2CO,M2ID,M3ID,M4ID	
	28120-KWB-921	CLUTCH ASSY., ONE WAY (KYUSHU MUSASHI SEIMITSU)	-	-	-	1	-	-----		
3	28131-KRM-850	GEAR, STARTER REDUCTION (15/53T)	1	1	1	-	-	-----	MCO,MID,M2CO,M2ID,M3ID,M4ID	
	28131-KTN-900	-	-	-	1	1	-----		
4	28132-KN6-930	SHAFT, REDUCTION GEAR	1	1	1	-	-	-----	MCO,MID,M2CO,M2ID,M3ID,M4ID	
	28133-KSP-900	COLLAR, STARTER REDUCTION ...	1	1	1	-	-	-----	MCO,MID,M2CO,M2ID,M3ID,M4ID	
	90085-KSP-901	BOLT, SOCKET, 6MM	6	6	6	-	-	-----	MCO,MID,M2CO,M2ID,M3ID,M4ID	
	91022-KSP-900	BEARING, NEEDLE, 22X29X16.8 .	1	1	1	-	-	-----	MCO,MID,M2CO,M2ID,M3ID,M4ID	
			-	-	-	1	1	-----		

E-18

STARTING MOTOR

F 9

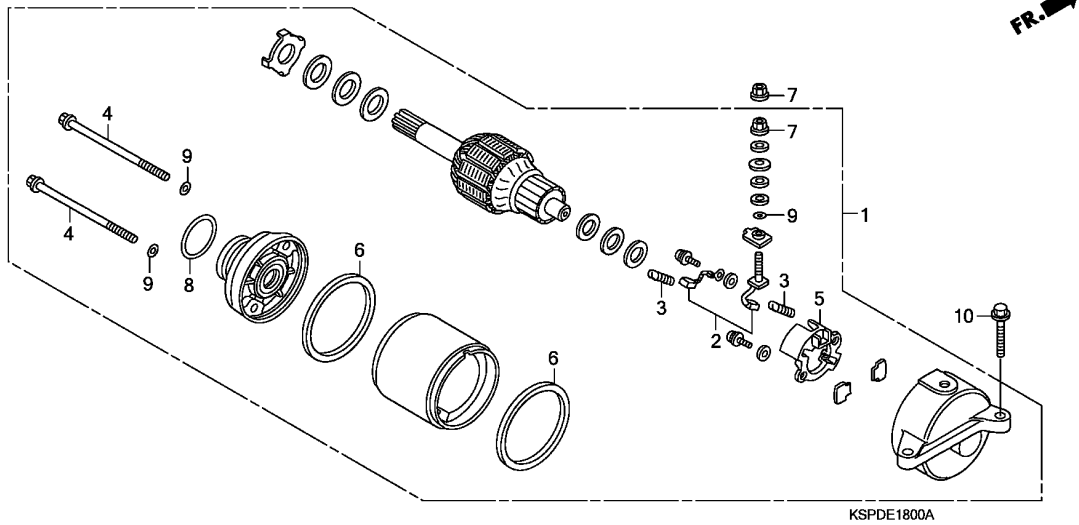

Ref. No.	L.O.N.	(Relative ref. Number) Description	F.R.T.
1	612105	MOTOR, STARTING	0.3
2	6121A4	TERMINAL, BRUSH(STARTER)	0.5
5	6121A5	HOLDER, BRUSH(STARTER)	0.5

Ref. No.	Part No.	Description	Reqd. QTY					Serial No.	Parts catalogue code
			5/M5	6/M6	7/M7	M9	MA		
1	31200-KSP-901	MOTOR ASSY., STARTING (MITSUBA SM-15)	1	1	1	-	-	-----	MCO,MID,M2CO,M2ID,M3ID,M4ID
2	31201-KPW-901 31201-KPT-A01	TERMINAL SET, BRUSH	1	1	1	-	-	-----	MID,M2ID,M3ID,M4ID MCO,M2CO
3	31204-KG8-004	SPRING, CARBON BRUSH	2	2	2	-	-	-----	MCO,MID,M2CO,M2ID,M3ID,M4ID
4	31205-KPH-881 31205-KTC-921	BOLT, SETTING	2	2	2	-	-	-----	MID,M2ID,M3ID,M4ID MCO,M2CO
5	31206-KPH-881	HOLDER, BRUSH	1	1	1	-	-	-----	MCO,MID,M2CO,M2ID,M3ID,M4ID
6	31207-MBE-008	RING	2	2	2	-	-	-----	MCO,MID,M2CO,M2ID,M3ID,M4ID
7	90071-MB0-000	NUT-WASHER, 6MM	2	2	2	-	-	-----	MCO,MID,M2CO,M2ID,M3ID,M4ID
8	91309-425-003	O-RING, 24.4X3.1(ARAI)	1	1	1	-	-	-----	MCO,MID,M2CO,M2ID,M3ID,M4ID
9	91320-MB0-000	O-RING	3	3	3	-	-	-----	MCO,MID,M2CO,M2ID,M3ID,M4ID
10	95701-06022-00	BOLT, FLANGE, 6X22	2	2	2	-	-	-----	MCO,MID,M2CO,M2ID,M3ID,M4ID

2

F-1

HEADLIGHT

G 1

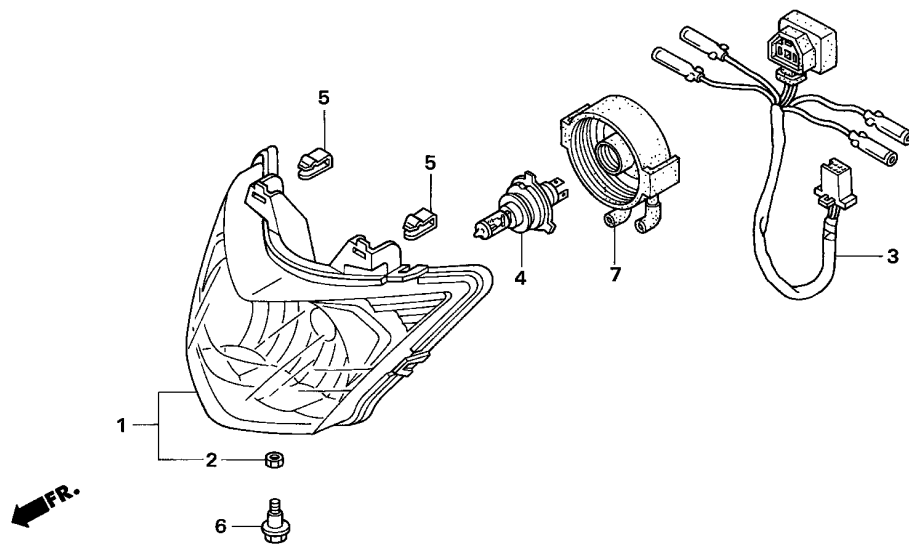

Ref. No.	L.O.N.	(Relative ref. Number) Description	F.R.T.
1	6161A7	HEADLIGHT UNIT	0.3
3	6161B1	SOCKET, HEADLIGHT	0.2
4	616118	BULB, HEADLIGHT	0.2

3

Ref. No.	Part No.	Description	Reqd. QTY					Serial No.	Parts catalogue code
			5/M5	6/M6	7/M7	M9	MA		
1	33110-KSP-911	HEADLIGHT UNIT	1	-	-	-	-		
	33110-KSP-932	-	1	1	1	1		
2	33128-GBL-003	NUT, SPECIAL	1	1	1	1	1		
3	33150-KSP-911	SOCKET ASSY., HEADLIGHT	1	-	-	-	-		
	33150-KSP-932	-	1	-	-	-		
	33150-KSP-860	-	-	1	1	1		
4	34901-KSP-910	BULB, HEADLIGHT (12V 35/35W)	1	1	1	1	1		
5	53209-GAH-000	CLIP, HEADLIGHT	2	2	2	2	2		
6	90101-GJ6-000	BOLT, ADJUSTING	1	1	1	1	1		
7	33112-KSP-911	COVER, RUBBER	1	1	1	1	1		

F-2

METER (CBF1505/M5/6/M6)

G 2

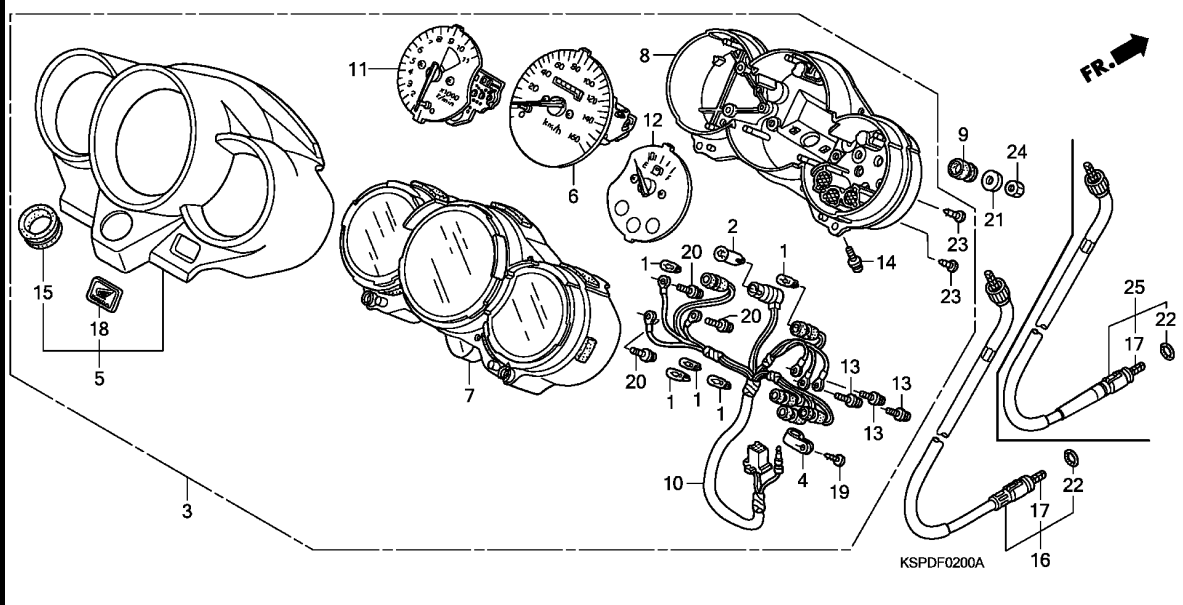

Ref. No.	L.O.N.	(Relative ref. Number) Description	F.R.T.
3	8121A1	METER ASSY., COMBINATION	0.3
5	8121E3	COVER, METER	0.4
6	8121A3	SPEEDOMETER ASSEMBLY	0.5
7	8121B4	CASE, METER :UPPER	0.4
8	8121B5	CASE, METER :LOWER	0.6
10	6161G4	SOCKET ASSY., METER BULB	0.5
11	8121B1	TACHOMETER ASSEMBLY	0.5
12	3101C0	METER, FUEL	0.5
16	811160	CABLE, SPEEDOMETER	0.2

Ref. No.	Part No.	Description	Reqd. QTY				Serial No.	Parts catalogue code
			5/M5	6/M6	7/M7	M9 MA		
1	34908-MG9-951	BULB, WEDGE BASE (12V 1.7W) .	5	5	-	-	-	
2	34909-KPL-901	BULB (12V/1.7W)	1	1	-	-	-	
3	37100-KSP-911	METER ASSY., COMBINATION (KPH)	1	-	-	-	-	
	37100-KSP-912	-	1	-	-	-	
4	37121-ML7-671	CLAMP	1	1	-	-	-	
5	37125-KSP-911	COVER ASSY., UPPER	1	1	-	-	-	
6	37200-KSP-911	SPEEDOMETER COMP.	1	1	-	-	-	
7	37211-KSP-911	CASE ASSY., UPPER	1	1	-	-	-	
8	37212-KSP-911	CASE ASSY., LOWER	1	1	-	-	-	
9	37215-ML0-008	RUBBER, METER SETTING	3	3	-	-	-	
10	37223-KSP-911	SOCKET COMP.	1	1	-	-	-	
11	37250-KSP-911	TACHOMETER COMP.	1	1	-	-	-	
12	37300-KSP-911	METER COMP., FUEL	1	-	-	-	-	
	37300-KSP-912	-	1	-	-	-	
13	37305-KE5-008	SCREW-WASHER, 3X22	3	3	-	-	-	
14	37305-MAW-621	SCREW-WASHER, 4X12	2	2	-	-	-	
15	37312-KB7-008	GROMMET, COMBINATION SWITCH .	1	1	-	-	-	
16	44830-KSP-900	CABLE COMP., SPEEDOMETER	1	-	-	-	-	
17	44831-KSP-900	CABLE, INNER (###)	1	1	-	-	-	
18	86150-KPG-901	EMBLEM, PRODUCT (MARUI)	1	1	-	-	-	
	86150-KPG-902	EMBLEM, PRODUCT (UEHARA)	1	1	-	-	-	
19	90109-MZ5-008	SCREW, TAPPING, 4X14	1	1	-	-	-	
20	90133-SL9-003	SCREW-WASHER, 3X18	3	3	-	-	-	
21	90525-030-000	WASHER B, HANDLE HOLDER						
		SETTING	3	3	-	-	-	

3

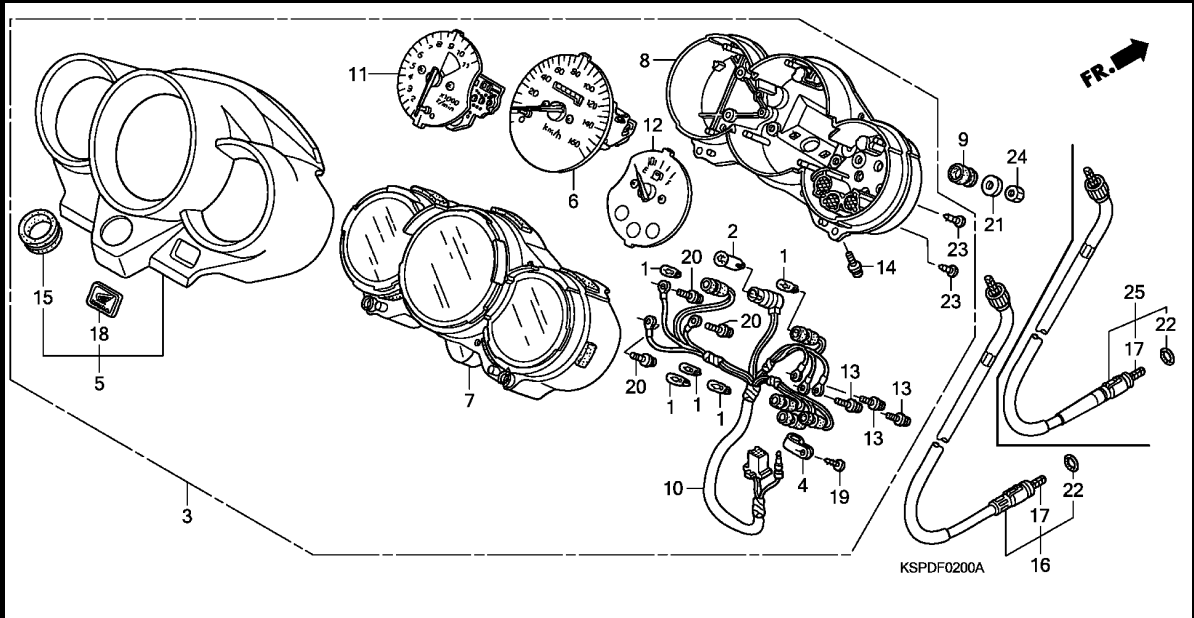

Ref. No.	Part No.	Description	Reqd. QTY					Serial No.	Parts catalogue code
			CBF150	5/M5	6/M6	7/M7	M9		

22	91352-671-003	O-RING, 8.5X1.5 (ARAI)	1	1	-	-	-		
23	93903-22420	SCREW, TAPPING, 3X16	6	6	-	-	-		
24	94001-06000-0S	NUT, HEX., 6MM	3	3	-	-	-		
25	44830-KSP-901	CABLE COMP., SPEEDOMETER	-	1	-	-	-		

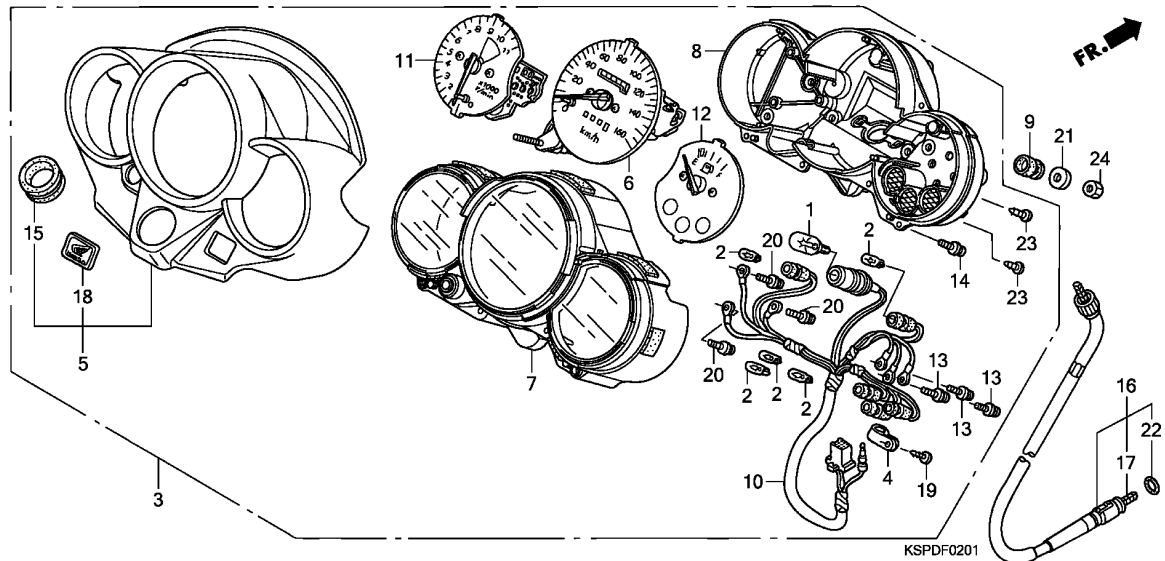

Ref. No.	L.O.N.	(Relative ref. Number) Description	F.R.T.
3	8121A1	METER ASSY., COMBINATION	0.3
5	8121E3	COVER, METER	0.4
6	8121A3	SPEEDOMETER ASSEMBLY	0.5
7	8121B4	CASE, METER :UPPER	0.4
8	8121B5	CASE, METER :LOWER	0.6
10	6161G4	SOCKET ASSY., METER BULB	0.5
11	8121B1	TACHOMETER ASSEMBLY	0.5
12	3101C0	METER, FUEL	0.5
16	811160	CABLE, SPEEDOMETER	0.2

Ref. No.	Part No.	Description	Reqd. QTY				Serial No.	Parts catalogue code
			CBF150 5/M5	6/M6	7/M7	M9 MA		
1	34908-KVE-900	BULB, WEDGE BASE (T10) (12V 1.7W) (TOSHIBA)	-	-	1	1	1	
2	34908-MG9-951	BULB, WEDGE BASE (12V 1.7W)	-	-	5	5	5	
3	37100-KSP-861	METER ASSY., COMBINATION (KPH)	-	-	1	-	-	
	37100-KSP-A71	-	-	1	1	1	
4	37121-ML7-671	CLAMP	-	-	1	1	1	
5	37125-KSP-861	COVER ASSY., UPPER	-	-	1	1	1	
6	37200-KSP-861	SPEEDOMETER COMP.	-	-	1	-	-	
	37200-KSP-A71	-	-	1	1	1	
7	37211-KSP-861	CASE ASSY., UPPER	-	-	1	1	1	
8	37212-KSP-861	CASE ASSY., LOWER	-	-	1	1	1	
9	37215-KCJ-691	RUBBER, METER SETTING	-	-	3	3	3	
10	37223-KSP-861	SOCKET COMP.	-	-	1	1	1	
11	37250-KSP-861	TACHOMETER COMP.	-	-	1	-	-	
	37250-KSP-A71	-	-	1	1	1	
12	37300-KSP-861	METER COMP., FUEL	-	-	1	-	-	
	37300-KSP-A71	-	-	1	1	1	
13	37305-KE5-008	SCREW-WASHER, 3X22	-	-	3	3	3	
14	37305-MAW-621	SCREW-WASHER, 4X12	-	-	2	2	2	
15	37312-KTE-910	GROMMET, COMBINATION SWITCH	-	-	1	1	1	
16	44830-KSP-860	CABLE COMP., SPEEDOMETER	-	-	1	1	1	
17	44831-KSP-860	CABLE, INNER	-	-	1	1	1	
18	86150-KPG-901	EMBLEM, PRODUCT (MARUI)	-	-	1	1	1	
19	90109-MZ5-008	SCREW, TAPPING, 4X14	-	-	1	1	1	
20	90133-SL9-003	SCREW-WASHER, 3X18	-	-	3	3	3	



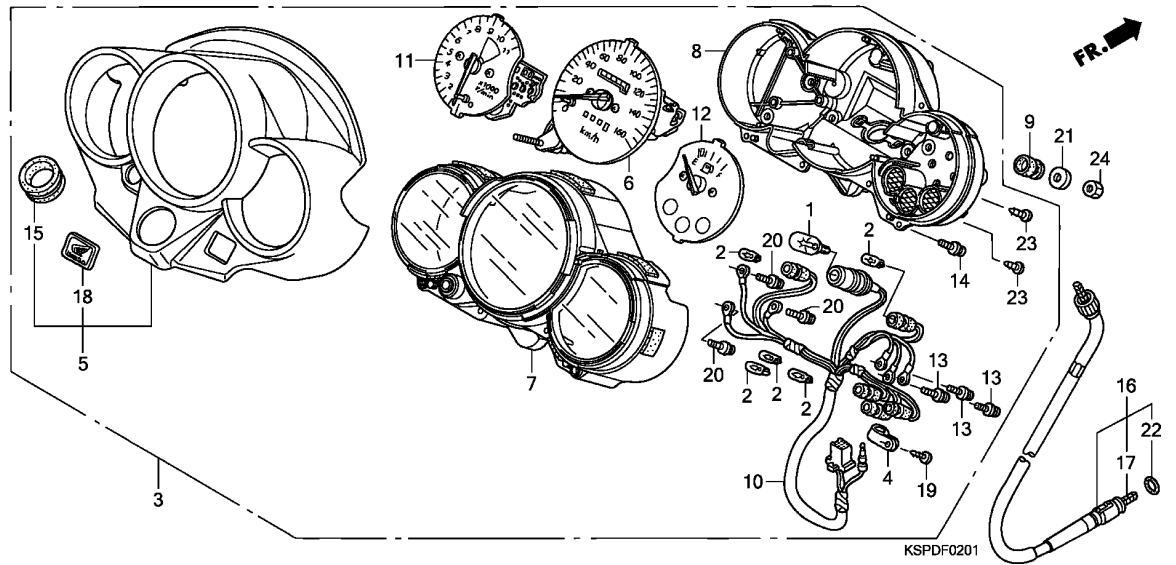

KSPDF0201

Ref. No.	Part No.	Description	Reqd. QTY				Serial No.	Parts catalogue code
			5/M5	6/M6	7/M7	M9 MA		
21	90525-030-000	WASHER B, HANDLE HOLDER			3	3	3	
22	91352-671-003	O-RING, 8.5X1.5 (ARAI) SETTING	-	-	1	1	1	
23	93903-22420	SCREW, TAPPING, 3X16	-	-	6	6	6	
24	94001-06000-0S	NUT, HEX., 6MM	-	-	3	3	3	

F-3

HANDLE LEVER/SWITCH/CABLE

G 6

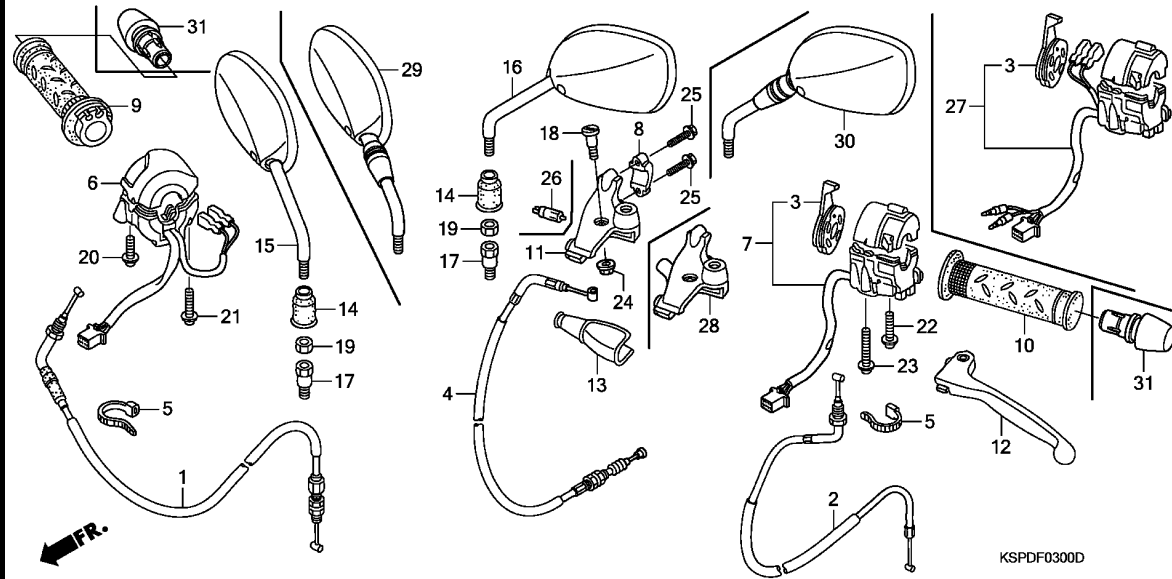

Ref. No.	L.O.N.	(Relative ref. Number) Description	F.R.T.
1	811100	CABLE, THROTTLE	0.3
2	811120	CABLE, CHOKE	0.6
3	810140	LEVER, CHOKE :HANDLE SIDE ...	0.5
4	811115	CABLE, CLUTCH	0.2
6	6151C1	SWITCH, LIGHTING	0.4
7		(27)	
	615118	SWITCH, WINKER	0.5
9	810150	GRIP, THROTTLE	0.1
10	8101C0	GRIP, HANDLE :LEFT	0.1
11		(28)	
	8101C8	BRACKET, HANDLE LEVER :LEFT ..	0.2
12	8101C6	LEVER, HANDLE :LEFT	0.1
	8101F5	LEVER, HANDLE :BOTH	0.2
26	6151A9	SWITCH, CLUTCH	0.2

Ref. No.	Part No.	Description	Reqd. QTY					Serial No.	Parts catalogue code
			5/M5	6/M6	7/M7	M9	MA		
1	17910-KSP-900	CABLE COMP., THROTTLE	1	1	1	1	1		
2	17950-KSP-900	CABLE COMP., CHOKE	1	1	1	1	1		
3	17962-KSP-900	LEVER COMP., CHOKE	1	1	1	1	1		
4	22870-KSP-900	CABLE COMP., CLUTCH	1	-	-	-	-		
	22870-KSP-901	-	1	1	1	1		
5	32161-KSP-920	BAND B1, WIRE	2	2	2	2	2		
6	35150-KSP-910	SWITCH ASSY., LIGHTING	1	1	1	-	-	-----	ID,2ID
	35150-KSP-920	SWITCH ASSY., LIGHTING & STARTER	1	1	1	-	-	-----	MCO,MID,M2CO,M2ID,M3ID,M4ID
7	35200-KSP-910	SWITCH ASSY., WINKER	1	1	1	-	-	-----	ID,2ID
8	45517-166-006	HOLDER, MASTER CYLINDER	1	1	1	1	1		
9	53140-KSP-900	GRIP COMP., THROTTLE	1	1	1	-	-		
	53140-KSP-A70	-	-	-	1	1		
10	53166-KSP-900	GRIP, L. HANDLE	1	1	1	-	-		
	53166-KSP-A70	-	-	-	1	1		
11	53172-KFN-850	BRACKET, L. HANDLE LEVER	1	1	1	-	-	-----	ID,2ID
12	53178-KSP-900	LEVER COMP., L. HANDLE	1	1	1	1	1		
13	53182-KSP-900	BOOT, L. HANDLE COVER	1	1	1	1	1		
14	88114-KFN-950	CAP, LOCK NUT	2	2	2	2	2		
15	88210-KSP-900	MIRROR COMP., R.	1	1	-	-	-		
	88210-KSP-B00	-	-	-	-	1	-----	7ID
16	88220-KSP-900	MIRROR COMP., L.	1	1	-	-	-		
	88220-KSP-B00	-	-	-	-	1	-----	7ID
17	90003-MY5-720	BOLT, ADAPTER, 10MM	2	2	-	-	-		
	90103-KTE-920	-	-	2	2	2		

3

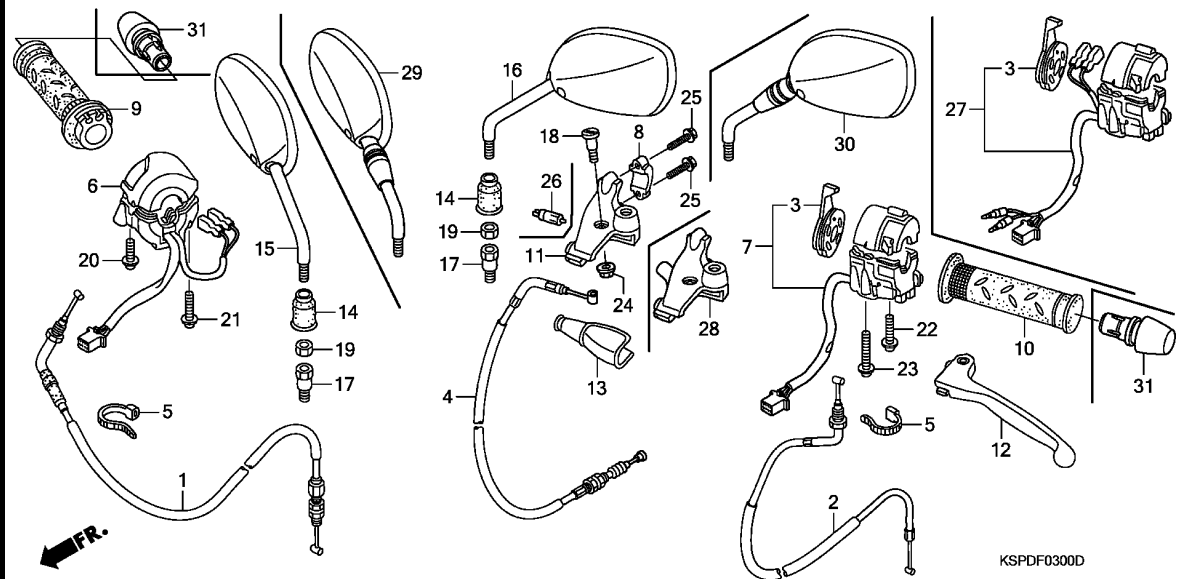

KSPDF0300D

Ref. No.	Part No.	Description	Reqd. QTY					Serial No.	Parts catalogue code
			CBF150						
			5/M5	6/M6	7/M7	M9	MA		
18	90113-KSP-901	BOLT, L. HANDLE LEVER PIVOT	1	1	1	1	1		
19	90201-MW3-620	NUT, HEX., 10MM (LEFT HAND THREAD)	2	2	2	2	2		
20	93892-05020-07	SCREW-WASHER, 5X20	1	1	1	1	1		
21	93892-05025-07	SCREW-WASHER, 5X25	1	1	1	1	1		
22	93892-05035-07	SCREW-WASHER, 5X35	1	1	1	1	1		
23	93892-05045-07	SCREW-WASHER, 5X45	1	1	1	1	1		
24	94050-06000	NUT, FLANGE, 6MM	1	1	1	1	1		
25	96001-06022-07	BOLT, FLANGE, 6X22	2	2	2	2	2		
26	35330-KEJ-900	SWITCH COMP., FR. LEVER	1	1	1	-	-	-----	MCO,MID,M2CO,M2ID,M3ID,M4ID
27	35200-KSP-920	SWITCH ASSY., WINKER	1	1	1	-	-	-----	MCO,MID,M2CO,M2ID,M3ID,M4ID
28	53172-KRC-900	BRACKET, HANDLE LEVER	1	1	1	-	-	-----	MCO,MID,M2CO,M2ID,M3ID,M4ID
29	88210-KSP-860	MIRROR COMP., R.	-	-	1	1	-	-----	CO,LA,3PE
30	88220-KSP-860	MIRROR COMP., L.	-	-	1	1	-	-----	CO,LA,3PE
31	53105-KRC-900	END, STEERING HANDLE	-	-	-	2	2		

F-4

FR. BRAKE MASTER CYLINDER

G 8

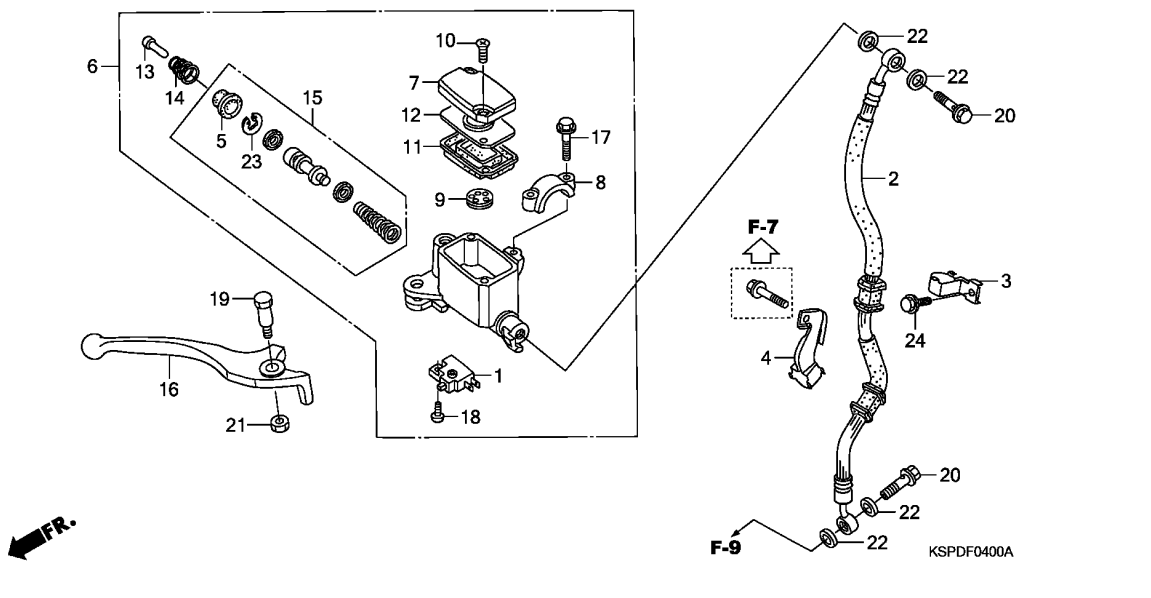

Ref. No.	L.O.N.	(Relative ref. Number) Description	F.R.T.
1	6151B2	SWITCH, FRONT STOP	0.1
2	7121A0	HOSE, FRONT BRAKE	0.4
		.INCLUDES: Bleed brakes	
6	712105	CYLINDER, FRONT BRAKE MASTER	0.4
		.INCLUDES: Bleed brakes	
11	7121G6	DIAPHRAGM, FRONT BRAKE MASTER	0.1
15	7121G9	PISTON SET, FRONT BRAKE MASTER	0.4
		.INCLUDES: Bleed brakes	
16	8101C7	LEVER, HANDLE :RIGHT	0.1
	8101F5	LEVER, HANDLE :BOTH	0.2

Ref. No.	Part No.	Description	Reqd. QTY					Serial No.	Parts catalogue code
			5/M5	6/M6	7/M7	M9	MA		
1	35340-KCK-900	SWITCH ASSY., FR. STOP	1	1	1	1	1		
2	45126-KSP-901	HOSE COMP., FR. BRAKE	1	1	1	1	1		
3	45155-KSP-900	CLAMPER A, FR. BRAKE HOSE ...	1	1	1	1	1		
4	45156-KSP-900	CLAMPER B, FR. BRAKE HOSE ...	1	1	1	1	1		
5	45504-KCC-841	BOOT COMP.	1	1	1	1	1		
6	45510-KSP-901	CYLINDER SUB ASSY., FR. BRAKE MASTER	1	1	-	-	-		
	45510-KVT-911	-	-	1	1	-	----- ID,MID,M2ID,M3ID,M4ID,M7ID,M8ID,M9ID,2ID	
			-	-	-	-	1	----- MCO,MLA,M2CO,M2LA,M3CO,M3LA	
7	45513-KCC-841	CAP, MASTER CYLINDER	1	1	1	1	1		
8	45517-KCC-841	HOLDER, MASTER CYLINDER	1	1	1	1	1		
9	45518-KCC-841	SEPARATOR COMP.	1	1	1	1	1		
10	45519-KCC-841	SCREW, FLAT	2	2	2	2	2		
11	45520-KCC-841	DIAPHRAGM	1	1	1	1	1		
12	45521-KCC-841	PLATE, DIAPHRAGM	1	1	1	1	1		
13	45525-KCC-841	ROD, PUSH	1	1	1	1	1		
14	45526-KCC-841	SPRING, PUSH ROD	1	1	1	1	1		
15	45530-KCC-841	CYLINDER SET, MASTER	1	1	1	1	1		
16	53175-KSP-900	LEVER, R. STEERING HANDLE ...	1	1	1	1	1		
17	90111-KCC-841	BOLT, FLANGE, 6X25	2	2	2	2	2		
18	90112-KCC-841	SCREW, PAN, 4X8	1	1	1	1	1		
19	90114-KCC-841	BOLT, HANDLE LEVER	1	1	1	1	1		
20	90145-MS9-612	BOLT, OIL, 10X22	2	-	-	-	-		
	90145-GAZ-981	-	2	2	2	2		

3

F-4

FR. BRAKE MASTER CYLINDER

G 9

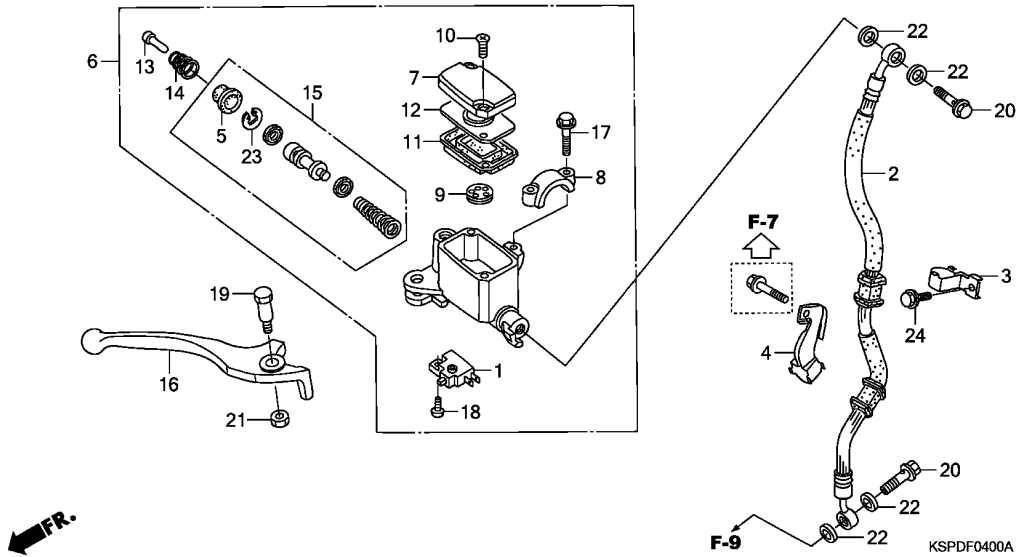

Ref. No.	Part No.	Description	Reqd. QTY					Serial No.	Parts catalogue code
			5/M5	6/M6	7/M7	M9	MA		
21	90303-KCC-841	NUT	1	1	1	1	1		
22	90545-300-000	WASHER, OIL BOLT	4	4	4	4	4		
23	90651-KCC-841	CIRCLIP	1	1	1	1	1		
24	96001-06012-00	BOLT, FLANGE, 6X12	1	1	1	1	1		

3

F-5

HANDLE PIPE/TOP BRIDGE (CBF1505/M5/6/M6)

G10

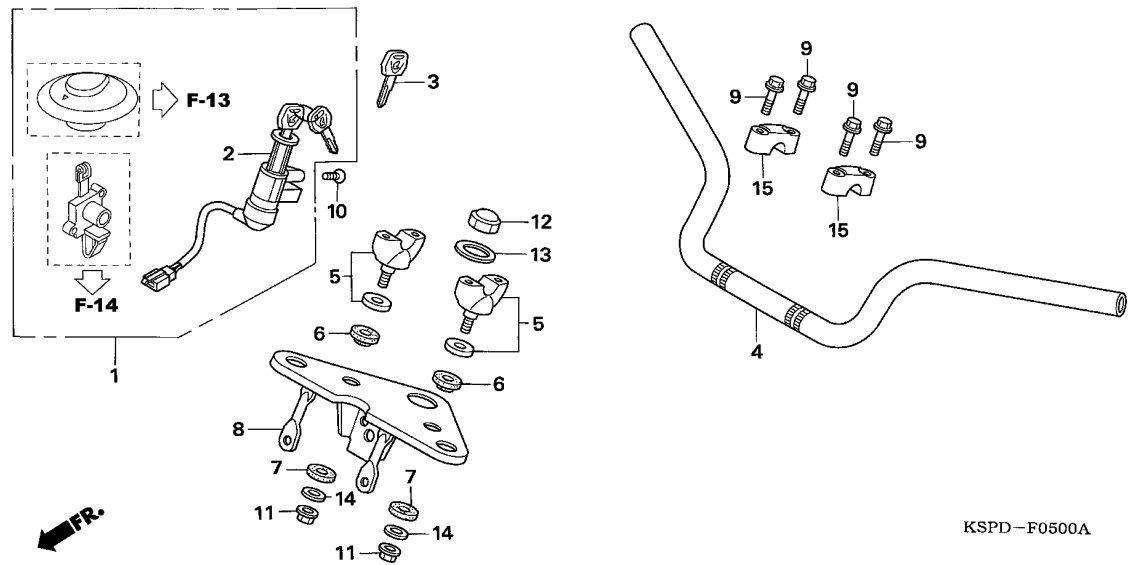

Ref. No.	L.O.N.	(Relative ref. Number) Description	F.R.T.
1	6151A1	KEY SET	1.1
2	615145	SWITCH, COMBINATION & LOCK ...	0.7
4	810100	PIPE, STEERING HANDLE	0.5
5	8101B9	HOLDER, HANDLE :LOWER	0.2
	8101B9A	.Replace 1 handle holder add .	0.1
8	510110	BRIDGE, FORK TOP	0.7

Ref. No.	Part No.	Description	Reqd. QTY					Serial No.	Parts catalogue code
			5/M5	6/M6	7/M7	M9	MA		
1	35010-KSP-910	KEY SET	1	1	-	-	-		
2	35100-KSP-910	SWITCH ASSY., COMBINATION & LOCK	1	-	-	-	-		
	35100-KSP-911	-	1	-	-	-		
3	35121-KSP-910	KEY, BLANK	(1)	(1)	-	-	-		
4	53100-KSP-900	PIPE, STEERING HANDLE	1	1	-	-	-		
5	53131-KSP-305	HOLDER, HANDLE UNDER	2	2	-	-	-		
6	53133-198-900	RUBBER, HANDLE CUSHION UPPER	2	2	-	-	-		
7	53134-028-000	RUBBER, HANDLE CUSHION UNDER	2	2	-	-	-		
8	53230-KSP-900	BRIDGE COMP., FORK TOP	1	-	-	-	-		
	53230-KSP-930ZA	*NH35M*.CLOUD SILVER METALLIC	-	1	-	-	-		
9	90111-362-000	BOLT, FLANGE, 8X36	4	4	-	-	-		
10	90164-KPL-900	SCREW, U-LOCK FLAT, 6X12	2	2	-	-	-		
11	90304-KPG-901	NUT, U, 8MM	2	2	-	-	-		
12	90304-KSP-900	NUT, STEERING STEM	1	1	-	-	-		
13	90503-KSP-900	WASHER, STEERING STEM	1	1	-	-	-		
14	90535-KSP-902	WASHER, HANDLE UNDER HOLDER	2	2	-	-	-		
15	95014-22100	HOLDER B1, HANDLE PIPE UPPER	2	2	-	-	-		

3

F-5-1

HANDLE PIPE/TOP BRIDGE (CBF1507/M7/M9/MA)

G11

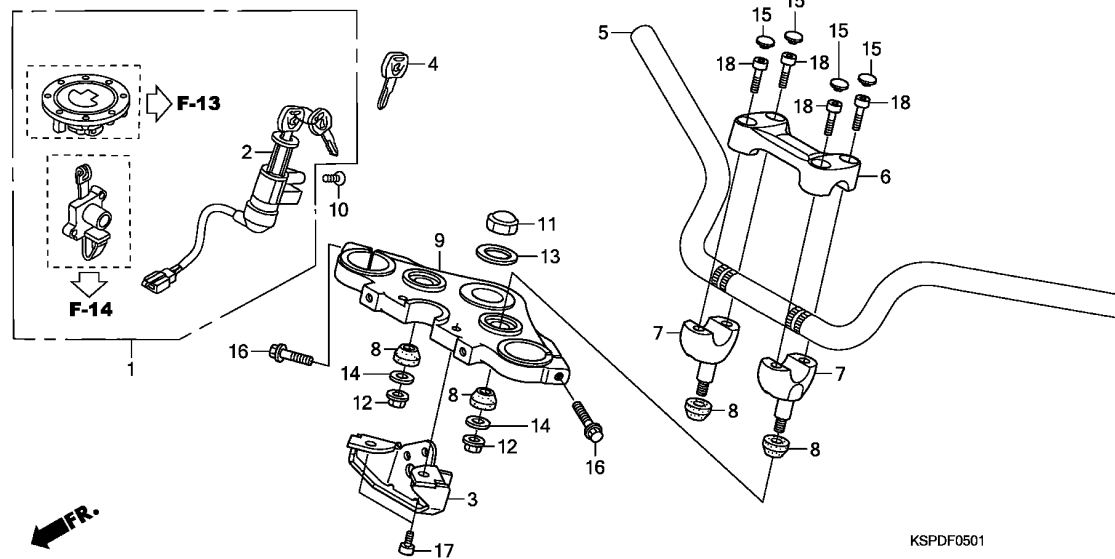

Ref. No.	L.O.N.	(Relative ref. Number) Description	F.R.T.
1	6151A1	KEY SET	1.1
2	615145	SWITCH, COMBINATION & LOCK ...	0.7
5	810100	PIPE, STEERING HANDLE	0.5
7	8101B9	HOLDER, HANDLE :LOWER	0.2
	8101B9A	.Replace 1 handle holder add .	0.1
9	510110	BRIDGE, FORK TOP	0.7

3

Ref. No.	Part No.	Description	Reqd. QTY					Serial No.	Parts catalogue code
			5/M5	6/M6	7/M7	M9	MA		
1	35010-KSP-860	KEY SET	-	-	1	1	1		
2	35100-KSP-861	SWITCH ASSY., COMBINATION & LOCK	-	-	1	1	1		
3	35105-KSP-860	STAY COMP., COMBINATION SWITCH	-	-	1	1	1		
4	35121-KSP-910	KEY, BLANK	-	-	(1)	(1)	(1)		
5	53100-KSP-900	PIPE, STEERING HANDLE	-	-	1	-	-		
	53100-KSP-A70	-	-	-	1	1		
6	53131-KSP-860ZB	HOLDER, HANDLE UPPER *NH175M*.WARM SILVER METALLIC	-	-	1	1	1		
7	53132-KSP-860ZB	HOLDER, HANDLE UNDER *NH175M*.WARM SILVER METALLIC	-	-	2	2	2		
8	53133-KSP-860	RUBBER, HANDLE CUSHION	-	-	4	4	4		
9	53230-KSP-860ZB	BRIDGE, FORK TOP *NH175M*.WARM SILVER METALLIC	-	-	1	1	1		
10	90164-KPL-900	SCREW, U-LOCK FLAT, 6X12	-	-	2	2	2		
11	90304-KSP-900	NUT, STEERING STEM	-	-	1	1	1		
12	90309-KTE-911	NUT, FLANGE SPECIAL, 8MM	-	-	2	2	2		
13	90503-KSP-900	WASHER, STEERING STEM	-	-	1	1	1		
14	90535-KSP-902	WASHER, HANDLE UNDER HOLDER	-	-	2	2	2		
15	91455-KL8-710	CAP, SOCKET BOLT, 8MM	-	-	4	4	4		
16	95701-08040-00	BOLT, FLANGE, 8X40	-	-	2	2	2		
17	96600-08020-00	BOLT, SOCKET, 8X20	-	-	2	2	2		
18	96600-08032-00	BOLT, SOCKET, 8X32	-	-	4	4	4		

F-6

STEERING STEM

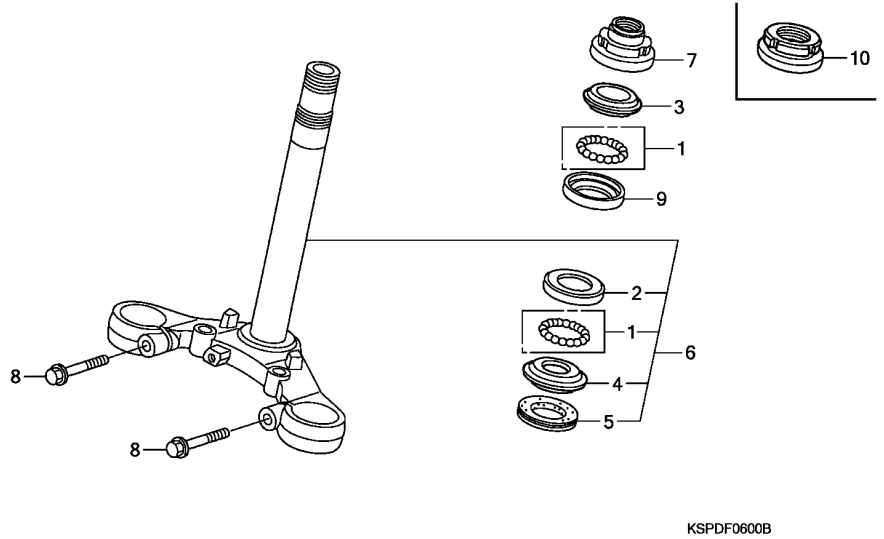

Ref. No.	L.O.N.	(Relative ref. Number) Description	F.R.T.
2	5101A1	RACE, STEERING BALL :LOWER ...	0.9
3	5101A9	RACE, STEERING TOP CONE	0.6
4	5101B0	RACE, STEERING BOTTOM CONE ...	1.1
6	510100	STEM OR SHAFT ASSY., STEERING (10)	0.9
7	5101B2	THREAD, STEERING HEAD TOP	0.6
9	5101A0	RACE, STEERING BALL :UPPER ...	0.9
	5101C9	RACE, STEERING BALL :BOTH	0.9

Ref. No.	Part No.	Description	Reqd. QTY					Serial No.	Parts catalogue code
			5/M5	6/M6	7/M7	M9	MA		
1	06531-KW6-840	BALL ASSY., STEEL, #8X18	2	2	2	2	2		
2	50301-268-010	RACE, STEERING TOP BALL	1	1	-	-	-		
	50301-KTR-900	-	-	1	-	-	----- ID,MID,M2ID,M3ID,M4ID,2ID ----- MCO,M2CO	
3	53211-268-010	RACE, STEERING TOP CONE	1	1	1	1	1		
4	53212-200-000	RACE, STEERING BOTTOM CONE ..	1	1	1	1	1		
5	53214-200-000	DUST SEAL, STEERING HEAD	1	1	1	1	1		
6	53219-KSP-900	STEM SUB ASSY., STEERING	1	-	-	-	-		
	53219-KSP-930	-	1	1	1	1		
7	53220-KSP-900	THREAD COMP., STEERING HEAD							
		TOP	1	1	-	-	-		
8	95701-08035-07	BOLT, FLANGE, 8X35	2	2	2	2	2		
9	50301-268-010	RACE, STEERING TOP BALL	1	1	-	-	-		
	50301-KTR-900	-	-	1	1	1		
10	53220-KSP-860	THREAD COMP., STEERING HEAD							
		TOP	-	-	1	1	1		



F-7

FRONT FENDER

G13

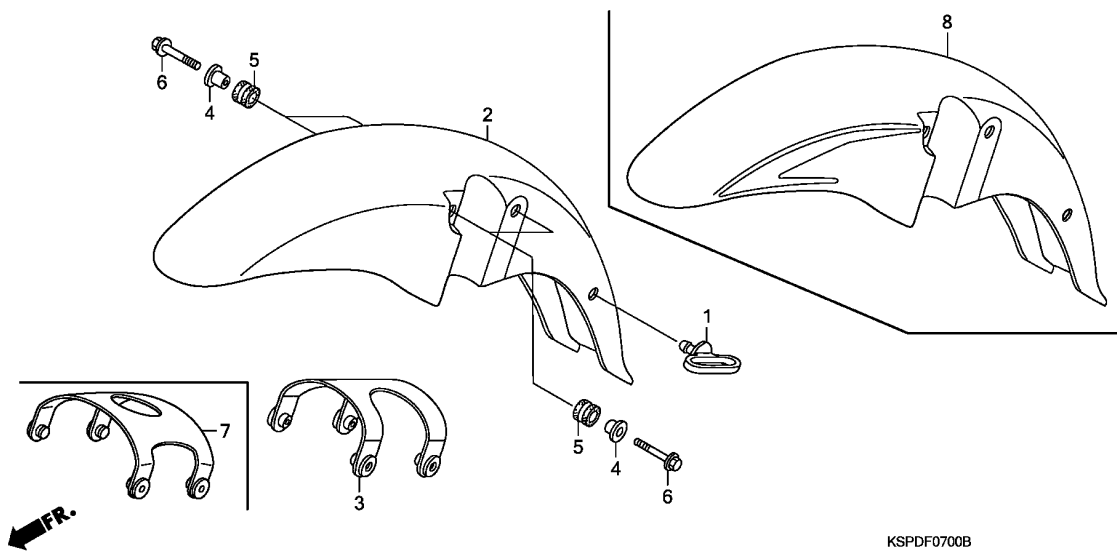

Ref. No.	L.O.N.	(Relative ref. Number) Description	F.R.T.
2	4131B7	(8) FENDER, FRONT	0.3

3

Ref. No.	Part No.	Description	Reqd. QTY					Serial No.	Parts catalogue code
			5/M5	6/M6	7/M7	M9	MA		
1	45451-473-000	GUIDE, FR. FENDER CABLE	1	1	1	1	1		
2	61100-KSP-900ZA	FENDER, FR.							
		NH1.....BLACK	1	1	-	-	-		
	61100-KSP-900ZB	*NH411M*FORCE SILVER METALLIC	1	1	-	-	-		
	61100-KSP-900ZC	*PB215C*..CANDY TAHITIAN BLUE	1	-	-	-	-		
	61100-KSP-900ZE	*NHA04M*...GENY GRAY METALLIC	1	1	-	-	-		
	61100-KSP-900ZF	*R195C*.....CANDY BLAZING RED	1	1	-	-	-		
	61100-KSP-900ZG	*PB370M* CHAMPION BLUE METALLIC	-	1	-	-	-		
	61100-KSP-860ZA	*NH1*.....BLACK	-	-	1	-	-	M2CO,M2LA,M8ID	
	61100-KSP-860ZC	*R195C*.....CANDY BLAZING RED	-	-	1	-	-		
	61100-KSP-860ZD	*NH411M*FORCE SILVER METALLIC	-	-	1	-	-		
	61100-KSP-860ZG	*NHB05P*..PEARL IGNEOUS BLACK	-	-	-	1	-	MCO,MLA,M7ID	
	61100-KSP-860ZH	*NHB06M*SPACE SILVER METALLIC	-	-	-	1	-	MCO,MLA,M7ID	
	61100-KSP-860ZJ	*R321*.....SPORTS RED	-	-	-	1	-	M2CO,M2LA,M8ID	
	61100-KSP-860ZK	*R320P*.....PEARL SIENA RED	-	-	-	1	-		
3	61102-KSP-900	STAY, FR. FENDER	1	-	-	-	-		
	61102-KSP-930	-	1	-	-	-		
4	61103-KRY-900	COLLAR A, FR. FENDER	4	4	4	4	4		
5	61105-KRY-900	RUBBER, FR. FENDER MOUNTING	4	4	4	4	4		
6	96001-06032-00	BOLT, FLANGE, 6X32	4	4	4	4	4		
7	61102-KSP-860	STAY, FR. FENDER	-	-	1	1	1		
8	61000-KSP-A90ZA	FENDER SET, FR. (WL) *PB374M*VIBRANT BLUE METALLIC	-	-	-	1	-	M3CO,M3LA,M9ID	

F-8

FRONT FORK

G14

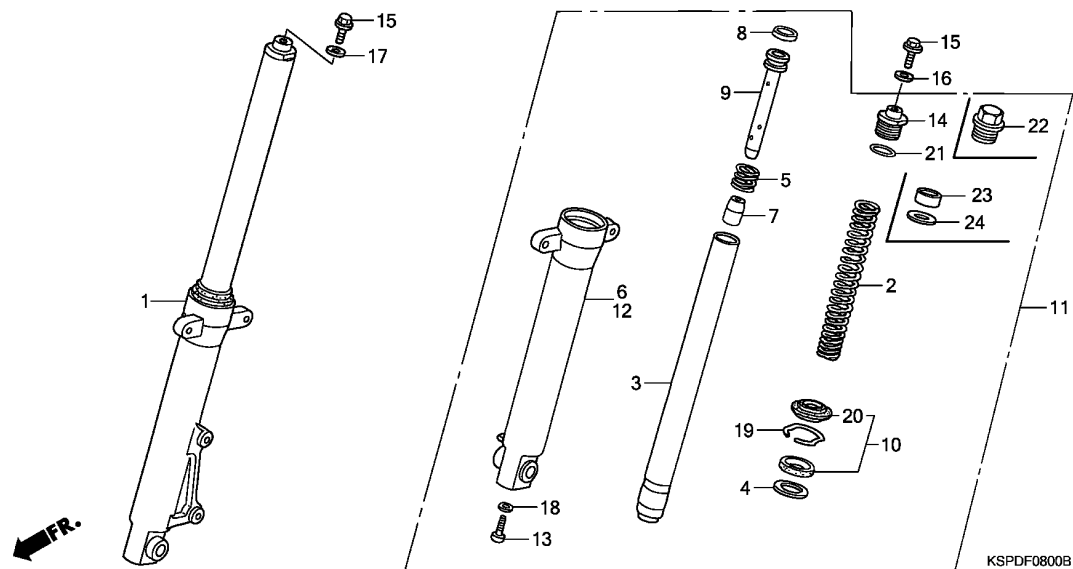

Ref. No.	L.O.N.	(Relative ref. Number) Description	F.R.T.
1	5111C3	FORK ASSY., FRONT :RIGHT	0.4
2	5111C5	SPRING, FRONT FORK :LEFT	0.6
	5111C6	SPRING, FRONT FORK :RIGHT	0.6
	5111C7	SPRING, FRONT FORK :BOTH	0.9
3	5111G2	PIPE, FRONT FORK :LEFT	0.7
	5111G3	PIPE, FRONT FORK :RIGHT	0.7
	5111G4	PIPE, FRONT FORK :BOTH	1.1
6	5111D2	CASE, BOTTOM :RIGHT	0.8
10	5111E7	SEAL SET, FRONT FORK :LEFT ...	0.8
	5111E8	SEAL SET, FRONT FORK :RIGHT ..	0.8
	5111E9	SEAL SET, FRONT FORK :BOTH ...	1.3
11	5111C2	FORK ASSY., FRONT :LEFT	0.4
	5111C4	FORK ASSY., FRONT :BOTH	0.5
12	5111D1	CASE, BOTTOM :LEFT	0.8
	5111D3	CASE, BOTTOM :BOTH	1.3

Ref. No.	Part No.	Description	Reqd. QTY					Serial No.	Parts catalogue code
			5/M5	6/M6	7/M7	M9	MA		
1	51400-KSP-901	FORK ASSY., R. FR.	1	1	-	-	-		
	51400-KSP-862	-	-	1	-	-	-----	ID,MCO,MID,M3ID,2ID
	51400-KSP-871	-	-	1	-	-	-----	M2CO,M2ID,M4ID
2	51401-KSP-901	SPRING, FR. FORK	2	2	-	-	-		
	51401-KSP-871	-	-	2	-	-	-----	ID,MCO,MID,M3ID,2ID
		-	-	2	-	-	-----	M2CO,M2ID,M4ID
3	51410-KSP-901	PIPE COMP., FR. FORK	2	2	-	-	-		
	51410-KSP-861	-	-	2	-	-	-----	ID,MCO,MID,M3ID,2ID
	51410-KSP-871	-	-	2	-	-	-----	M2CO,M2ID,M4ID
4	51412-KK4-003	RING, BACK UP	2	2	2	2	2		
5	51412-KSP-901	SPRING, REBOUND	2	2	2	2	2		
6	51420-KSP-901	CASE COMP., R. FR. BOTTOM ...	1	1	-	-	-		
	51420-KSP-861	-	-	1	1	1		
7	51432-KFN-851	PIECE, OIL LOCK	2	2	2	2	2		
8	51437-KFN-851	RING, PISTON	2	2	2	2	2		
9	51440-KSP-901	PIPE, SEAT	2	2	2	2	2		
10	51490-GAA-305	SEAL SET, FR. FORK	2	2	2	2	2		
11	51500-KSP-901	FORK ASSY., L. FR.	1	1	-	-	-		
	51500-KSP-862	-	-	1	-	-	-----	ID,MCO,MID,M3ID,2ID
	51500-KSP-871	-	-	1	-	-	-----	M2CO,M2ID,M4ID
12	51520-KSP-901	CASE COMP., L. FR. BOTTOM ...	1	1	-	-	-		
	51520-KSP-861	-	-	1	1	1		
13	90116-KAG-901	BOLT, SOCKET, 8MM	2	2	2	2	2		

3

F-8

FRONT FORK

G15

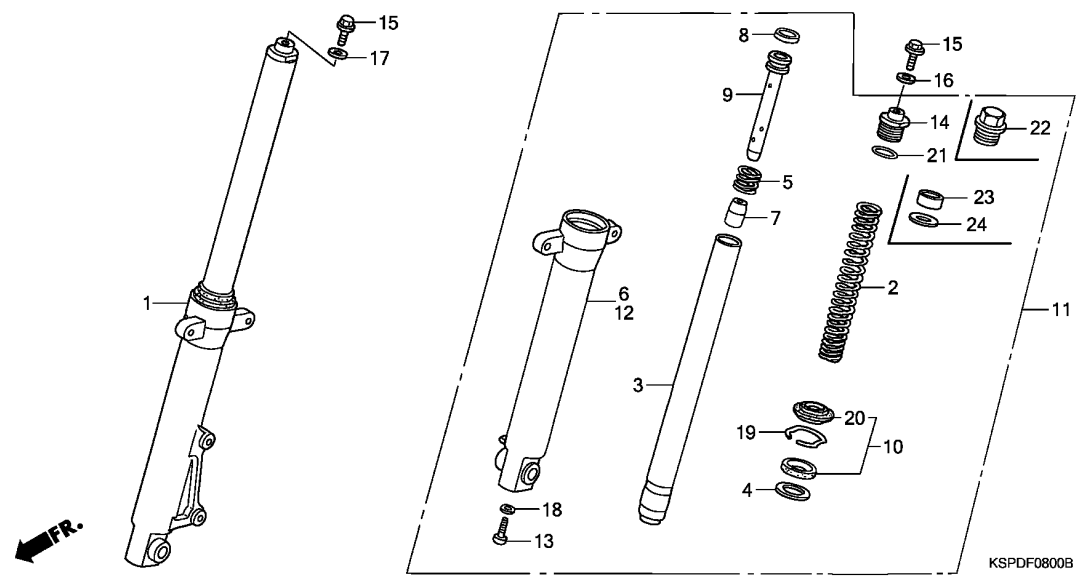

Ref. No.	Part No.	Description	Reqd. QTY					Serial No.	Parts catalogue code
			5/M5	6/M6	7/M7	M9	MA		
14	90123-KSP-901	BOLT A, FR. FORK	2	2	-	-	-		
15	90123-KRM-860	BOLT, FR. FORK	2	2	-	-	-		
16	90521-KSP-900	WASHER, 10.3MM	1	-	-	-	-		
	90521-KRM-860		-	1	-	-	-	----- ID	
			-	1	-	-	-	----- MID	
17	90521-KSP-900	WASHER, 10.3MM	1	1	-	-	-		
18	90544-439-930	PACKING	2	2	2	2	2		
19	90601-354-000	RING, OIL SEAL STOP	2	2	2	2	2		
20	91254-GAA-003	SEAL, DUST	2	2	2	2	2		
21	91356-KAG-901	O-RING	2	2	2	2	2		
22	90123-KSP-871	BOLT A, FR. FORK	-	-	2	2	2		
23	51403-KSP-861	COLLAR, SPRING	-	-	2	-	-	----- ID,MCO,MID,M3ID,2ID	
24	51403-447-731	PLATE, SPRING JOINT	-	-	2	-	-	----- ID,MCO,MID,M3ID,2ID	

3

F-9

FRONT BRAKE CALIPER

G16

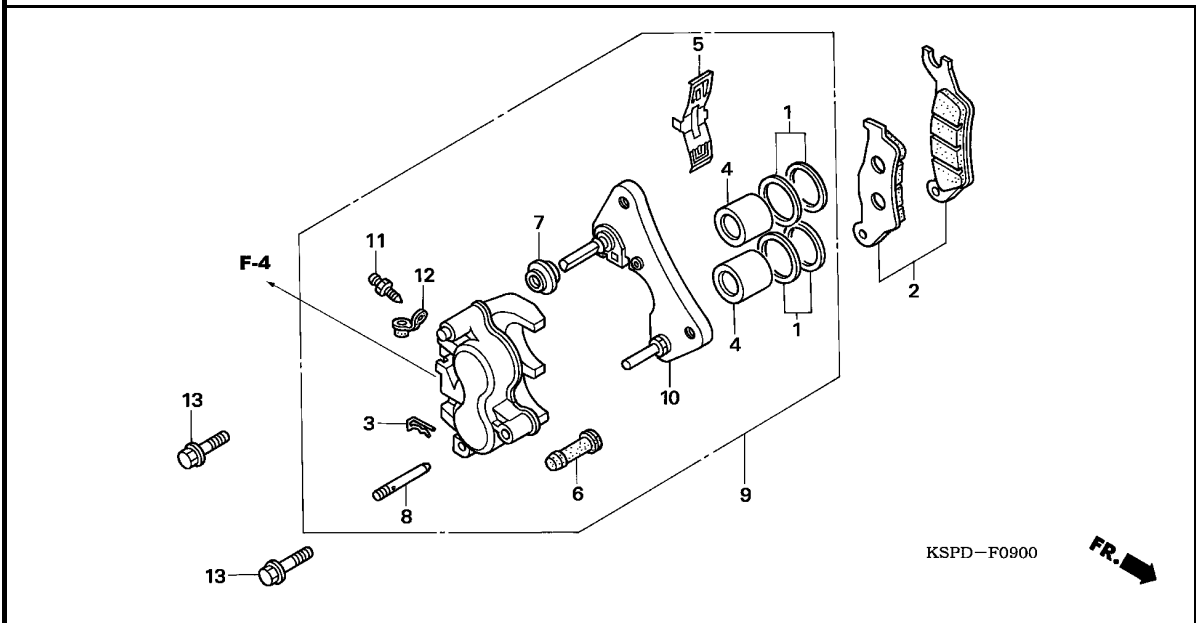

Ref. No.	L.O.N.	(Relative ref. Number) Description	F.R.T.
2	711115	SHOE(PAD) SET, BRAKE :FRONT .. (1)	0.1
4	7111D1	PISTON, FRONT BRAKE CALIPER .. .INCLUDES: Bleed brakes .NOTE: Same time for two units	0.5
9	711130	CALIPER, FRONT BRAKE	0.4
10	7111G0	BRACKET, FRONT CALIPER	0.2

Ref. No.	Part No.	Description	Reqd. QTY					Serial No.	Parts catalogue code
			5/M5	6/M6	7/M7	M9	MA		
1	06451-KCC-841	SEAL SET, PISTON	2	2	2	2	2		
2	06455-KCC-841	PAD SET, FR.	1	-	-	-	-		
	06455-KCC-842	-	1	1	1	1		
3	43216-MAK-003	CLIP, HANGER PIN	1	1	1	1	1		
4	45107-KCC-841	PISTON (26)	2	2	2	2	2		
5	45108-KCC-841	SPRING, PAD	1	1	1	1	1		
6	45132-KCC-841	BOOT, PIN BUSH	1	1	1	1	1		
7	45133-KCC-841	BOOT, B	1	1	1	1	1		
8	45220-KCC-841	PIN COMP., HANGER	1	1	1	1	1		
9	45250-KCC-841	CALIPER SUB ASSY., R. FR. ...	1	1	-	-	-		
	45250-KSP-861	-	-	1	1	1		
10	45290-KCC-841	BRACKET SUB ASSY., FR. CALIPER	1	1	1	1	1		
11	45352-KCC-841	SCREW, BLEEDER	1	1	1	1	1		
12	45353-KCC-841	CAP, BLEEDER	1	1	1	1	1		
13	90155-KSP-900	BOLT, FLANGE, 8X25	2	2	2	2	2		

3

F-10

FRONT WHEEL (SPOKE)

H 1

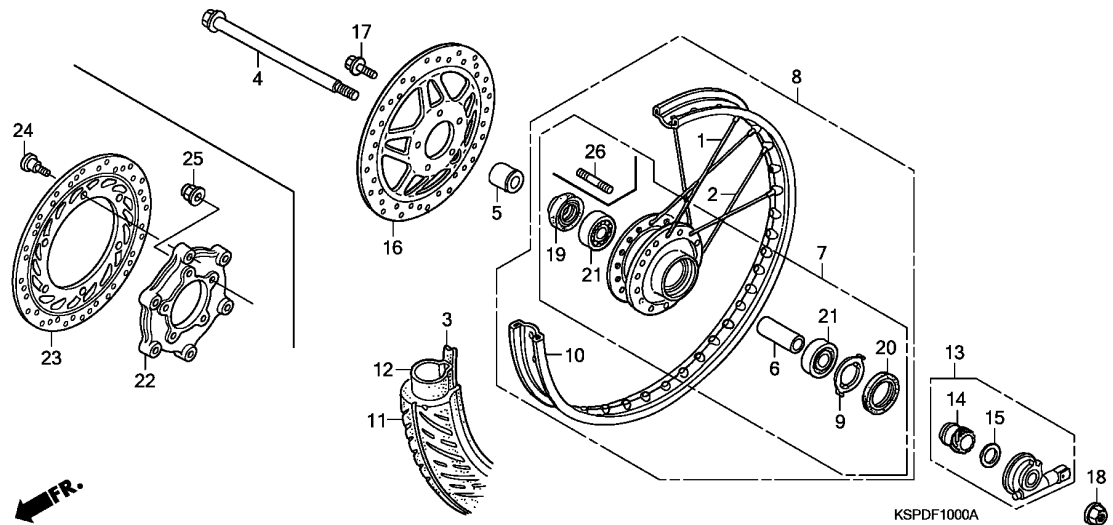

Ref. No.	L.O.N.	(Relative ref. Number) Description	F.R.T.
4	710151	AXLE, FRONT WHEEL	0.2
7	710103	HUB, FRONT WHEEL	2.3
8	710104	FRONT WHEEL	0.7
10	710109	RIM, WHEEL :FRONT	2.2
11		(3)	
	710139	FRONT TIRE(ONE)	0.6
12		(3)	
	710140	TUBE, FRONT TIRE(ONE)	0.6
13	710145	GEARBOX ASSY., SPEEDOMETER ...	0.3
16		(23)	
	711120	DISC, FRONT BRAKE	0.3
21		(6)	
	710115	BEARING, FRONT WHEEL(ONE)	0.4
	710115G	.Replace 1 bearing add	0.1

Ref. No.	Part No.	Description	Reqd. QTY					Serial No.	Parts catalogue code
			5/M5	6/M6	7/M7	M9	MA		
1	06440-KFN-850	SPOKE SET A, FR. (OUTSIDE)	18	18	-	-	-		
2	06441-KFN-850	SPOKE SET B, FR. (INSIDE)	-	-	18	-	-	-----	ID,MCO,MID,M3ID,2ID
3	42713-KSP-901	FLAP, TIRE (1.60/1.85-18)	1	1	-	-	-	-----	ID,MCO,MID,M3ID,2ID
4	44301-KSP-900	AXLE, FR. WHEEL	1	1	-	-	-	-----	ID,MCO,MID,M3ID,2ID
5	44311-KSP-900	COLLAR, FR. WHEEL SIDE	1	1	-	-	-	-----	ID,MCO,MID,M3ID,2ID
6	44620-KSP-900	COLLAR, FR. AXLE DISTANCE	1	1	-	-	-	-----	ID,MCO,MID,M3ID,2ID
7	44635-KSP-900ZA	HUB SUB ASSY., FR.	1	-	-	-	-	-----	ID,MCO,MID,M3ID,2ID
	44635-KSP-930ZA	*NH35M*.CLOUD SILVER METALLIC	1	-	-	-	-	-----	ID,MCO,MID,M3ID,2ID
	44635-KSP-930ZB	*NH105*...MAT BLACK (#15-#20)	-	-	1	-	-	-----	ID,MCO,MID,M3ID,2ID
8	44650-KSP-900ZA	WHEEL SUB ASSY., FR.	1	-	-	-	-	-----	ID,MCO,MID,M3ID,2ID
	44650-KSP-930ZA	*NH35M*.CLOUD SILVER METALLIC	1	-	-	-	-	-----	ID,MCO,MID,M3ID,2ID
	44650-KSP-930ZB	*NH105*...MAT BLACK (#15-#20)	-	-	1	-	-	-----	ID,MCO,MID,M3ID,2ID
9	44680-410-000	RETAINER, GEAR BOX	1	1	-	-	-	-----	ID,MCO,MID,M3ID,2ID
10	44701-KRM-860	RIM, FR. WHEEL	1	-	-	-	-	-----	ID,MCO,MID,M3ID,2ID
	44701-KSP-900	1	-	-	-	-	-----	ID,MCO,MID,M3ID,2ID
	44701-KSP-930	-	1	-	-	-	-----	ID,MCO,MID,M3ID,2ID

Ref. No.	Part No.	Description	Reqd. QTY					Serial No.	Parts catalogue code
			5/M5	6/M6	7/M7	M9	MA		
11	44711-KFN-852	TIRE, FR. (2.75-18 42P)	1	1	-	-	-		
12	44712-KFN-852	TUBE (2.75-18)	-	1	-	-	-	-----	ID,MCO,MID,M3ID,2ID
13	44800-KSP-900ZA	BOX ASSY., SPEEDOMETER GEAR *NH35M*.CLOUD SILVER METALLIC	1	1	-	-	-		
	44800-KSP-900ZC	*NH105*...MAT BLACK (#15-#20)	-	-	1	-	-	-----	ID,MCO,MID,M3ID,2ID
14	44804-KSP-901	GEAR, SPEEDOMETER	1	1	-	-	-		
			-	-	1	-	-	-----	ID,MCO,MID,M3ID,2ID
15	44809-KPL-900	WASHER, SPEEDOMETER GEAR	1	1	-	-	-		
			-	-	1	-	-	-----	ID,MCO,MID,M3ID,2ID
16	45251-KSP-901	DISK, FR. BRAKE	1	-	-	-	-		
17	90105-KSP-900	BOLT, BRAKE DISK, 6X18	5	-	-	-	-		
18	90306-KGH-901	NUT, U, 12MM	1	1	-	-	-		
	90306-KTE-911	NUT, FLANGE SPECIAL, 12MM (SIMMONDS MARSHALL)	-	-	1	-	-	-----	ID,MCO,MID,M3ID,2ID
19	91251-KPH-901	DUST SEAL, 21X37X7	1	1	-	-	-		
			-	-	1	-	-	-----	ID,MCO,MID,M3ID,2ID
20	91258-410-013	DUST SEAL, 40X50X5(ARAI)	1	1	-	-	-		
			-	-	1	-	-	-----	ID,MCO,MID,M3ID,2ID
21	96140-63010-10	BEARING, RADIAL BALL, 6301U .	2	2	-	-	-		
			-	-	2	-	-	-----	ID,MCO,MID,M3ID,2ID
22	45122-KSP-930ZA	HUB, FR. BRAKE *NH35M*.CLOUD SILVER METALLIC	-	1	-	-	-		
	45122-KSP-930ZB	*NH105*...MAT BLACK (#15-#20)	-	-	1	-	-	-----	ID,MCO,MID,M3ID,2ID
23	45251-KSP-931	DISK, FR. BRAKE	-	1	-	-	-		
	45251-KSP-861	-	-	1	-	-	-----	ID,MCO,MID,M3ID,2ID
24	90105-KSP-930	BOLT, DISK, 8X22	-	6	-	-	-		
			-	-	6	-	-	-----	ID,MCO,MID,M3ID,2ID
25	90301-KGH-901	NUT, U, 6MM	-	5	-	-	-		
			-	-	5	-	-	-----	ID,MCO,MID,M3ID,2ID
26	92911-06018-0E	BOLT, STUD, 6X18	-	5	-	-	-		
			-	-	5	-	-	-----	ID,MCO,MID,M3ID,2ID



F-10-1

FRONT WHEEL (CAST)

H 3

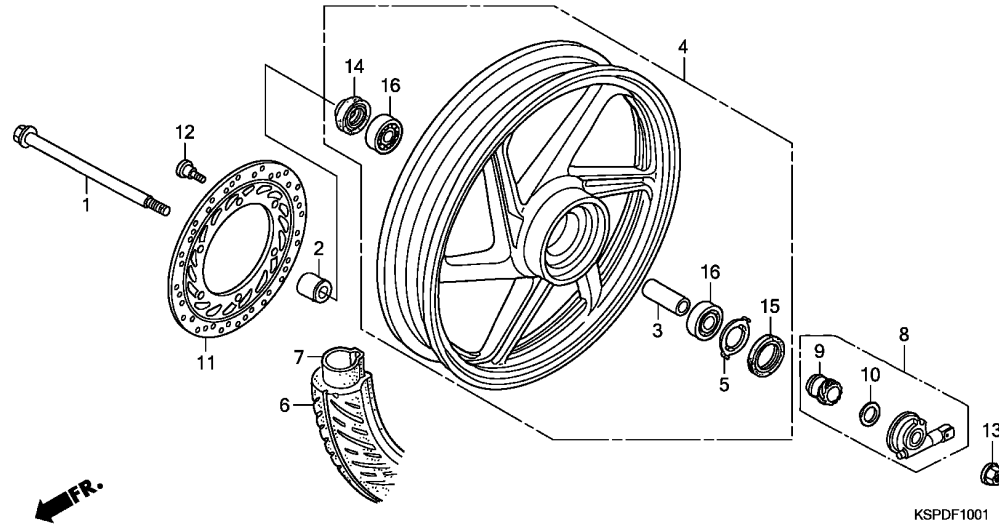

Ref. No.	L.O.N.	(Relative ref. Number) Description	F.R.T.
1	710151	AXLE, FRONT WHEEL	0.2
4	7101D4	FRONT WHEEL	0.7
6	710139	FRONT TIRE(ONE)	0.6
7	710140	TUBE, FRONT TIRE(ONE)	0.6
8	710145	GEARBOX ASSY., SPEEDOMETER ...	0.3
11	711120	DISC, FRONT BRAKE	0.3
16		(3)	
	710115	BEARING, FRONT WHEEL(ONE)	0.4
	710115G	.Replace 1 bearing add	0.1

3

Ref. No.	Part No.	Description	Reqd. QTY					Serial No.	Parts catalogue code
			5/M5	6/M6	7/M7	M9	MA		
1	44301-KSP-900	AXLE, FR. WHEEL	-	-	1	-	-	M2CO,M2ID,M4ID	
2	44311-KSP-900	COLLAR, FR. WHEEL SIDE	-	-	1	-	-	M2CO,M2ID,M4ID	
3	44620-KSP-900	COLLAR, FR. AXLE DISTANCE ...	-	-	1	-	-	M2CO,M2ID,M4ID	
4	44650-KSP-870	WHEEL SUB ASSY., FR.	-	-	1	-	-	M2CO,M2ID,M4ID	
5	44680-410-000	RETAINER, GEAR BOX	-	-	1	-	-	M2CO,M2ID,M4ID	
6	44711-KFN-852	TIRE, FR. (2.75-18 42P)	-	-	1	-	-	M2CO,M2ID,M4ID	
7	44712-KFN-852	TUBE (2.75-18)	-	-	1	-	-	M2CO,M2ID,M4ID	
8	44800-KSP-900ZC	BOX ASSY., SPEEDOMETER GEAR *NH105*...MAT BLACK (#15-#20)	-	-	1	-	-	M2CO,M2ID,M4ID	
9	44804-KSP-901	GEAR, SPEEDOMETER	-	-	1	-	-	M2CO,M2ID,M4ID	
10	44809-KPL-900	WASHER, SPEEDOMETER GEAR	-	-	1	-	-	M2CO,M2ID,M4ID	
11	45251-KSP-861	DISK, FR. BRAKE	-	-	1	-	-	M2CO,M2ID,M4ID	
12	90105-KSP-870	BOLT, DISK, 8X24	-	-	6	-	-	M2CO,M2ID,M4ID	

F-10-1

FRONT WHEEL (CAST)

H 4

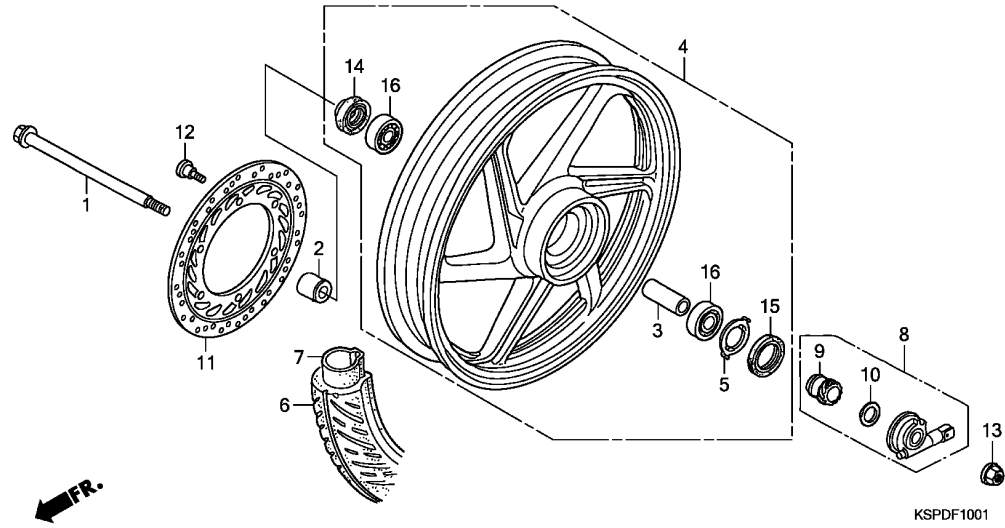

Ref. No.	Part No.	Description	Reqd. QTY					Serial No.	Parts catalogue code
			5/M5	6/M6	7/M7	M9	MA		
13	90306-KTE-911	NUT, FLANGE SPECIAL, 12MM (SIMMONDS MARSHALL)	-	-	1	-	-	-----	M2CO,M2ID,M4ID
14	91251-KPH-901	DUST SEAL, 21X37X7	-	-	1	-	1	-----	M2CO,M2ID,M4ID
15	91258-410-013	DUST SEAL, 40X50X5(ARAI)	-	-	1	-	1	-----	M2CO,M2ID,M4ID
16	96150-63010-10	BEARING, RADIAL BALL, 6301UU	-	-	2	-	-	-----	M2CO,M2ID,M4ID
			-	-	-	2	2		

3

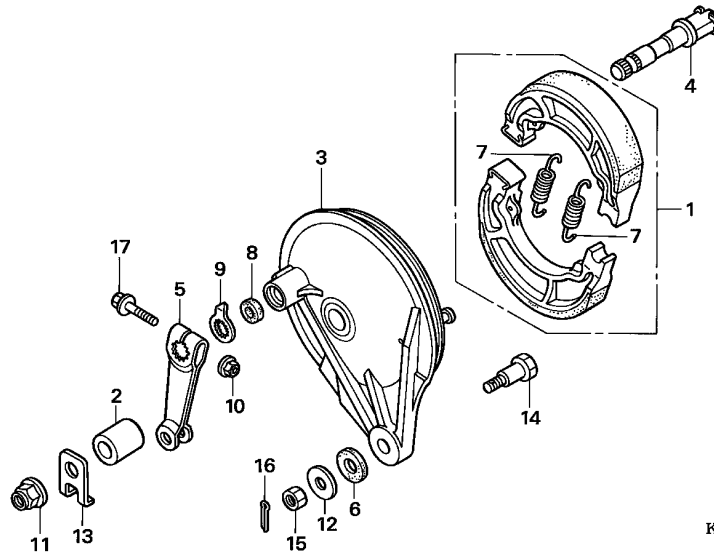

Ref. No.	L.O.N.	(Relative ref. Number) Description	F.R.T.
1	711140	SHOE(PAD) SET, BRAKE :REAR ...	0.4
3	7111A9	PANEL, REAR BRAKE	0.5
4	7111B4	CAM, BRAKE :REAR	0.5
5	7111C4	ARM, BRAKE :REAR	0.2

3

Ref. No.	Part No.	Description	Reqd. QTY					Serial No.	Parts catalogue code
			5/M5	6/M6	7/M7	M9	MA		
1	06430-KRP-980	SHOE SET, BRAKE (ASK)	1	1	1	1	1		
2	42313-KSP-900	COLLAR, RR. PANEL SIDE	1	-	-	-	-		
	42313-240-000	COLLAR, RR. BRAKE PANEL SIDE	-	1	1	1	1		
3	43100-KSP-900ZA	PANEL COMP., RR. BRAKE	1	1	-	-	-		
	NH35M.CLOUD SILVER METALLIC								
	43100-KSP-900ZC	*NH303M*							
		MAT AXIS GRAY METALLIC	-	-	1	1	1		
4	43141-KSP-900	CAM, RR. BRAKE	1	1	1	1	1		
5	43410-KSP-900	ARM, RR. BRAKE	1	1	1	1	1		
6	43434-ME1-670	RUBBER, STOPPER ARM	1	1	1	1	1		
7	45133-KPL-900	SPRING, BRAKE SHOE	2	2	2	2	2		
8	45134-250-000	DUST SEAL, BRAKE CAM	1	1	1	1	1		
9	45145-KFM-900	INDICATOR, FR. BRAKE	1	1	1	1	1		
10	90301-KGH-901	NUT, U, 6MM	1	1	1	1	1		
11	90305-KCJ-951	NUT, U, 14MM	1	1	1	1	1		
	90305-KVN-901	NUT, FLANGE, 14MM	-	-	-	-	1		
12	90505-425-000	WASHER, 8MM	1	1	1	1	1		
13	90560-KSP-900	WASHER, R. RR. AXLE	1	1	1	1	1		
14	92811-10000	BOLT A, BRAKE STOPPER	1	1	1	1	1		
15	94001-08000-0S	NUT, HEX., 8MM	1	1	1	1	1		
16	94201-20150	PIN, SPLIT, 2.0X15	1	1	1	1	1		
17	95701-06035-00	BOLT, FLANGE, 6X35	1	1	1	1	1		

F-12

REAR WHEEL (SPOKE)

H 6

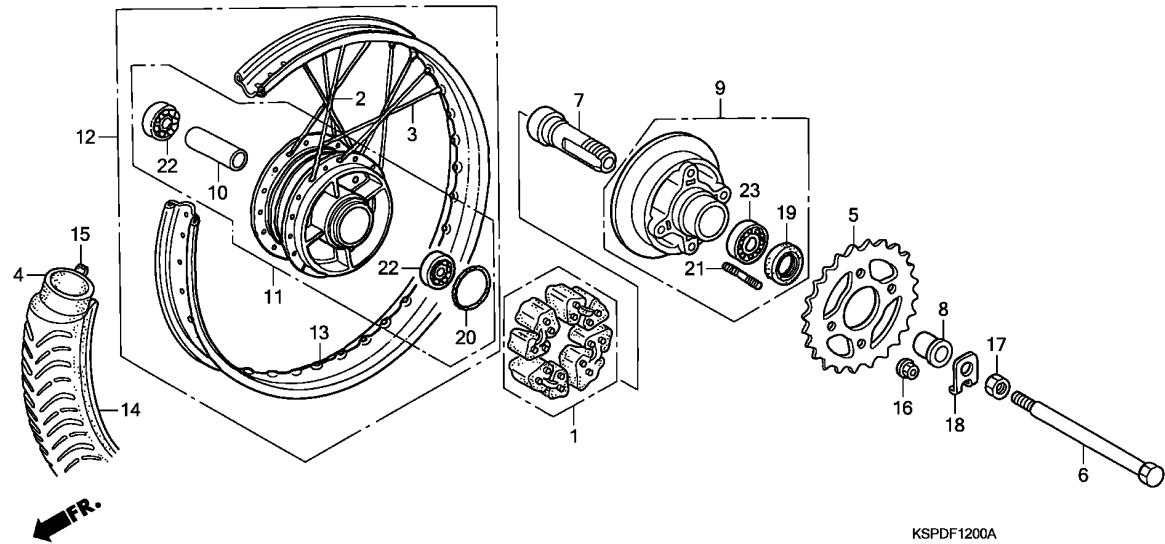

Ref. No.	L.O.N.	(Relative ref. Number) Description	F.R.T.
1	710157	DAMPER, REAR WHEEL	0.3
4		(15)	
	7101A7	TUBE, REAR TIRE(ONE)	0.7
5	7101A0	SPROCKET, FINAL DRIVEN	0.6
6	710160	AXLE, REAR WHEEL	0.3
7	7101A1	SLEEVE, REAR WHEEL	0.5
9	7101A5	FLANGE ASSY., FINAL DRIVEN	0.6
11	710121	HUB, REAR WHEEL	2.4
12	710118	REAR WHEEL	0.7
13	710127	RIM, WHEEL :REAR	2.3
14		(15)	
	710142	REAR TIRE(ONE)	0.7
22		(10)	
	710133	BEARING, REAR WHEEL(ONE)	0.5
	710133G	.Replace 1 bearing add	0.1
23	7101D1	BEARING, FINAL DRIVEN FLANGE	0.7

Ref. No.	Part No.	Description	Reqd. QTY					Serial No.	Parts catalogue code
			5/M5	6/M6	7/M7	M9	MA		
1	06410-KSP-900	DAMPER SET, WHEEL	1	1	-	-	-	----- ID,MCO,MID,M3ID,2ID	
2	06420-KSP-900	SPOKE SET A, RR. (OUTSIDE)	18	18	-	-	-	----- ID,MCO,MID,M3ID,2ID	
3	06421-KSP-900	SPOKE SET B, RR. (INSIDE)	18	18	-	-	-	----- ID,MCO,MID,M3ID,2ID	
4	06427-KSP-900	TUBE SET, TUFF UP	1	1	-	-	-	----- ID,MCO,MID,M3ID,2ID	
5	41201-KSP-900	SPROCKET, FINAL DRIVEN (42T)	1	1	-	-	-	----- ID,MCO,MID,M3ID,2ID	
6	42301-KSP-900	AXLE, RR. WHEEL	1	1	-	-	-	----- ID,MCO,MID,M3ID,2ID	
7	42303-KSP-900	SLEEVE, RR. WHEEL AXLE	1	1	-	-	-	----- ID,MCO,MID,M3ID,2ID	
8	42311-KSP-900	COLLAR, RR. WHEEL SIDE	1	1	-	-	-	----- ID,MCO,MID,M3ID,2ID	
9	42615-KSP-900 42615-KSP-930	FLANGE SUB ASSY., FINAL DRIVEN	1	-	-	-	-	----- ID,MCO,MID,M3ID,2ID	
10	42620-KSP-900	COLLAR, RR. AXLE DISTANCE	1	1	-	-	-	----- ID,MCO,MID,M3ID,2ID	
11	42635-KSP-900ZA 42635-KSP-900ZB	HUB SUB ASSY., RR. *NH35M*.CLOUD SILVER METALLIC *NH105*...MAT BLACK (#15-#20)	1	1	-	-	-	----- ID,MCO,MID,M3ID,2ID	

3

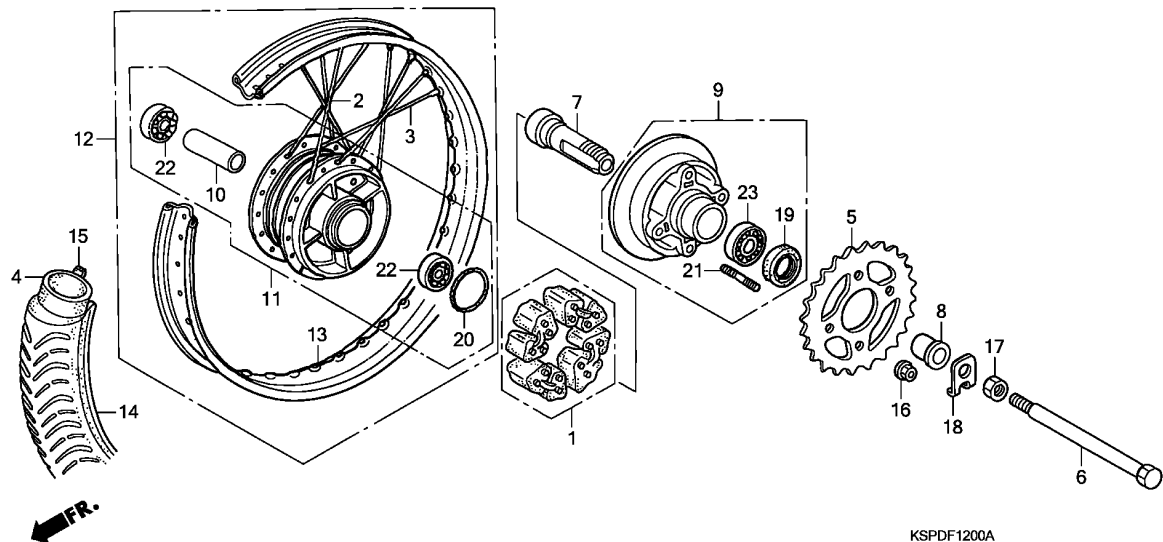

3

Ref. No.	Part No.	Description	Reqd. QTY					Serial No.	Parts catalogue code
			5/M5	6/M6	7/M7	M9	MA		
12	42650-KSP-900ZA	WHEEL SUB ASSY., RR. *NH35M*.CLOUD SILVER METALLIC	1	1	-	-	-		
	42650-KSP-900ZB	*NH105*...MAT BLACK (#15-#20)	-	-	1	-	-	-----	ID,MCO,MID,M3ID,2ID
13	42701-KSP-900	RIM, RR. WHEEL	1	1	-	-	-		
			-	-	1	-	-	-----	ID,MCO,MID,M3ID,2ID
14	42711-KCC-731	TIRE, RR. (3.00-18 6PR)	1	1	-	-	-		
			-	-	1	-	-	-----	ID,MCO,MID,M3ID,2ID
15	42713-KSP-901	FLAP, TIRE (1.60/1.85-18) ...	1	1	-	-	-		
			-	-	1	-	-	-----	ID,MCO,MID,M3ID,2ID
16	90304-KGH-901	NUT, U, 10MM	4	4	-	-	-		
			-	-	4	-	-	-----	ID,MCO,MID,M3ID,2ID
17	90307-KSP-900	NUT, RR. AXLE SLEEVE	1	1	-	-	-		
			-	-	1	-	-	-----	ID,MCO,MID,M3ID,2ID
18	90559-KSP-900	WASHER, L. RR. AXLE	1	1	-	-	-		
			-	-	1	-	-	-----	ID,MCO,MID,M3ID,2ID
19	91253-KSP-901	DUST SEAL, 30X47X8	1	1	-	-	-		
			-	-	1	-	-	-----	ID,MCO,MID,M3ID,2ID
20	91352-KSP-900	O-RING, 51X2	1	1	-	-	-		
			-	-	1	-	-	-----	ID,MCO,MID,M3ID,2ID
21	92915-10025-0E	BOLT, STUD, 10X25	4	4	-	-	-		
			-	-	4	-	-	-----	ID,MCO,MID,M3ID,2ID
22	96140-63020-10	BEARING, RADIAL BALL, 6302U ..	2	2	-	-	-		
			-	-	2	-	-	-----	ID,MCO,MID,M3ID,2ID
23	96150-60050-10	BEARING, RADIAL BALL, 6005UU	1	1	-	-	-		
			-	-	1	-	-	-----	ID,MCO,MID,M3ID,2ID

F-12-1

REAR WHEEL (CAST)

H 8

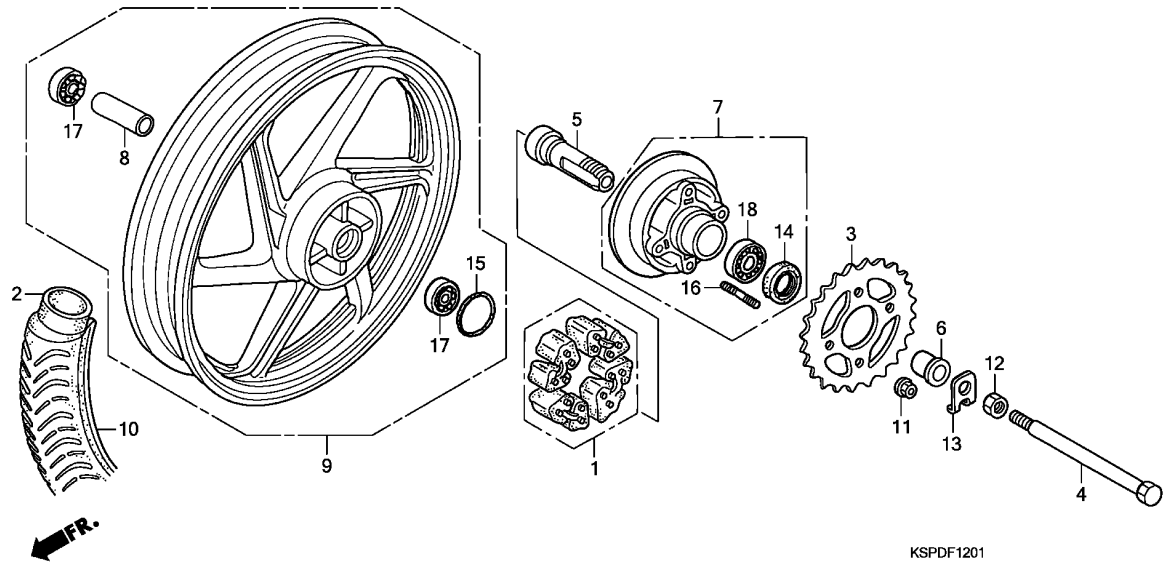

Ref. No.	L.O.N.	(Relative ref. Number) Description	F.R.T.
1	710157	DAMPER, REAR WHEEL	0.3
2	7101A7	TUBE, REAR TIRE(ONE)	0.7
3	7101A0	SPROCKET, FINAL DRIVEN	0.6
4	710160	AXLE, REAR WHEEL	0.3
5	7101A1	SLEEVE, REAR WHEEL	0.5
7	7101A5	FLANGE ASSY., FINAL DRIVEN ..	0.6
9	710118	REAR WHEEL	0.7
10	710142	REAR TIRE(ONE)	0.7
17		(8)	
	710133	BEARING, REAR WHEEL(ONE)	0.5
	710133G	.Replace 1 bearing add	0.1
18	7101D1	BEARING, FINAL DRIVEN FLANGE ..	0.7

Ref. No.	Part No.	Description	Reqd. QTY					Serial No.	Parts catalogue code
			5/M5	6/M6	7/M7	M9	MA		
1	06410-KSP-900	DAMPER SET, WHEEL	-	-	1	-	-	M2CO,M2ID,M4ID	
2	06427-KSP-870	TUBE SET, TUFF UP	-	-	1	-	-	M2CO,M2ID,M4ID	
3	41201-KVE-900	SPROCKET, FINAL DRIVEN (43T)	-	-	1	-	-	M2CO,M2ID,M4ID	
4	42301-KSP-900	AXLE, RR. WHEEL	-	-	1	-	-	M2CO,M2ID,M4ID	
5	42303-KSP-900	SLEEVE, RR. WHEEL AXLE	-	-	1	-	-	M2CO,M2ID,M4ID	
6	42311-KSP-900	COLLAR, RR. WHEEL SIDE	-	-	1	-	-	M2CO,M2ID,M4ID	
7	42615-KSP-930	FLANGE SUB ASSY., FINAL DRIVEN	-	-	1	-	-	M2CO,M2ID,M4ID	
8	42620-KSP-900	COLLAR, RR. AXLE DISTANCE ...	-	-	1	-	-	M2CO,M2ID,M4ID	
9	42650-KSP-870	WHEEL SUB ASSY., RR.	-	-	1	-	-	M2CO,M2ID,M4ID	
10	42711-KFN-852	TIRE, RR. (MRF)(100/90-18 56P)	-	-	1	-	-	M2CO,M2ID,M4ID	
11	90304-KTE-911	NUT, FLANGE SPECIAL, 10MM (SIMMODS MARSHALL)	-	-	4	-	-	M2CO,M2ID,M4ID	
12	90307-KSP-900	NUT, RR. AXLE SLEEVE	-	-	1	-	-	M2CO,M2ID,M4ID	
13	90559-KSP-900	WASHER, L. RR. AXLE	-	-	1	-	-	M2CO,M2ID,M4ID	

3

F-12-1

REAR WHEEL (CAST)

H 9

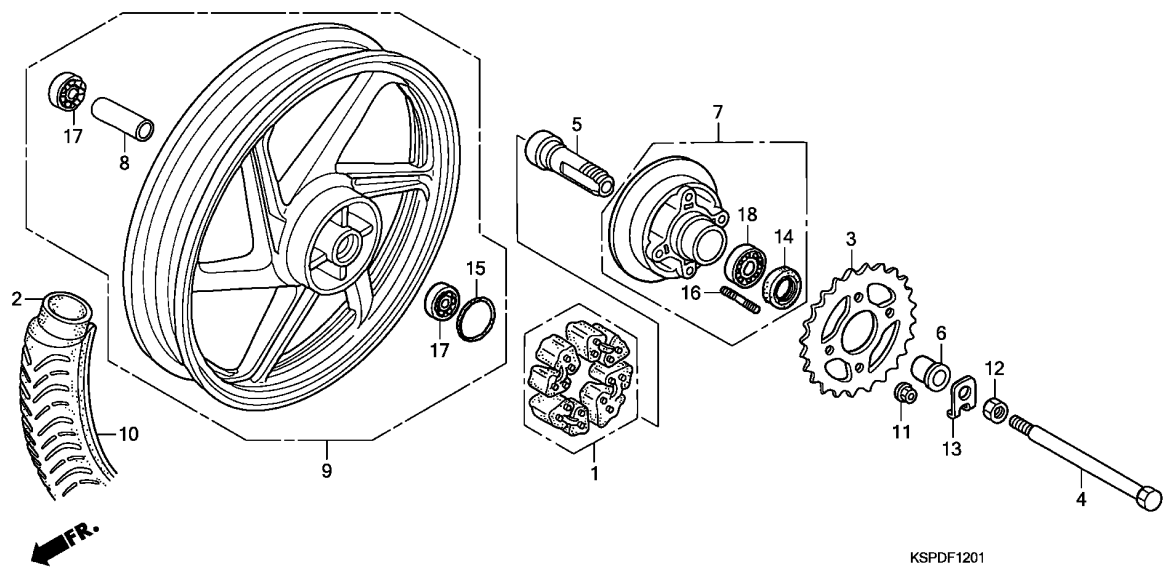

Ref. No.	Part No.	Description	Reqd. QTY					Serial No.	Parts catalogue code
			5/M5	6/M6	7/M7	M9	MA		
14	91253-KSP-901	DUST SEAL, 30X47X8	-	-	1	-	-	M2C0,M2ID,M4ID	
15	91352-KSP-900	O-RING, 51X2	-	-	1	-	-	M2C0,M2ID,M4ID	
			-	-	-	1	1		
16	92915-10025-0E	BOLT, STUD, 10X25	-	-	4	-	-	M2C0,M2ID,M4ID	
			-	-	-	4	4		
17	96140-63020-10	BEARING, RADIAL BALL, 6302U	-	-	2	-	-	M2C0,M2ID,M4ID	
			-	-	-	2	2		
18	96150-60050-10	BEARING, RADIAL BALL, 6005UU	-	-	1	-	-	M2C0,M2ID,M4ID	
			-	-	-	1	1		

3

F-13

FUEL TANK

H10

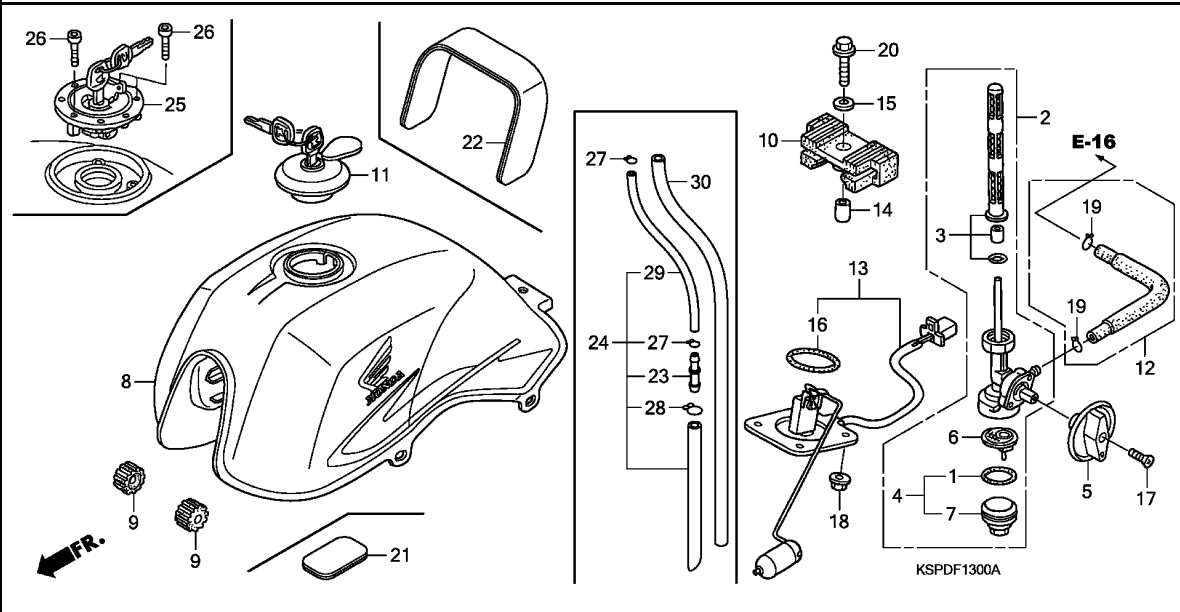

Ref. No.	L.O.N.	(Relative ref. Number) Description	F.R.T.
2	310110	COCK ASSY., FUEL	0.2
3	310115	SCREEN, FUEL STRAINER	0.2
8	310100	TANK, FUEL	0.4
13	617105	FUEL TANK SENDING UNIT	0.4

Ref. No.	Part No.	Description	Reqd. QTY					Serial No.	Parts catalogue code
			5/M5	6/M6	7/M7	M9	MA		
1	16173-001-004	PACKING, FUEL STRAINER CUP ..	1	1	1	1	1		
2	16950-KSP-900	COCK ASSY., FUEL	1	1	1	1	1		
3	16952-KSP-900	SCREEN SET, FUEL STRAINER ...	1	1	1	1	1		
4	16953-GT4-305	CUP SET, FUEL STRAINER	1	1	1	1	1		
5	16955-KSP-900	LEVER, FUEL COCK	1	1	1	1	1		
6	16959-HB3-005	FILTER, CUP	1	1	1	1	1		
7	16967-GA6-671	CUP, FUEL STRAINER	1	1	1	1	1		
8	17520-KSP-900ZA	TANK SET, FUEL *TYPE1*(WL) ..	1	-	-	-	-		
	17520-KSP-900ZB	TANK SET, FUEL *TYPE3*(WL) ..	1	-	-	-	-		
	17520-KSP-900ZC	TANK SET, FUEL *TYPE4*(WL) ..	1	-	-	-	-		
	17520-KSP-900ZD	TANK SET, FUEL *TYPE2*(WL) ..	1	-	-	-	-		
	17520-KSP-900ZE	TANK SET, FUEL *TYPE5*(WL) ..	1	-	-	-	-		
	17520-KSP-930ZA	TANK SET, FUEL *TYPE1*(WL) ..	-	1	-	-	-		
	17520-KSP-930ZB	TANK SET, FUEL *TYPE2*(WL) ..	-	1	-	-	-		
	17520-KSP-930ZC	TANK SET, FUEL *TYPE3*(WL) ..	-	1	-	-	-		
	17520-KSP-930ZD	TANK SET, FUEL *TYPE4*(WL) ..	-	1	-	-	-		
	17520-KSP-930ZE	TANK SET, FUEL *TYPE5*(WL) ..	-	1	-	-	-		
	17520-KSP-870ZA	TANK SET, FUEL *TYPE1*(WL) ..	-	-	1	-	-		
	17520-KSP-870ZB	TANK SET, FUEL *TYPE2*(WL) ..	-	-	1	-	-		
	17520-KSP-870ZC	TANK SET, FUEL *TYPE3*(WL) ..	-	-	1	-	-		
	17520-KSP-870ZD	TANK SET, FUEL *TYPE4*(WL) ..	-	-	1	-	-		
	17520-KSP-870ZE	TANK SET, FUEL *TYPE5*(WL) ..	-	-	1	-	-		
	17520-KSP-A70ZA	TANK SET, FUEL (WL) *NHBO5P*...PEARL IGNEOUS BLACK	-	-	-	1	-	----- MCO,MLA,M7ID	
	17520-KSP-A70ZB	*NHBO6M*SPACE SILVER METALLIC	-	-	-	1	-	----- MCO,MLA,M7ID	
	17520-KSP-A70ZC	*R320P*.....PEARL SIENA RED	-	-	-	1	-		



F-13

FUEL TANK

H11

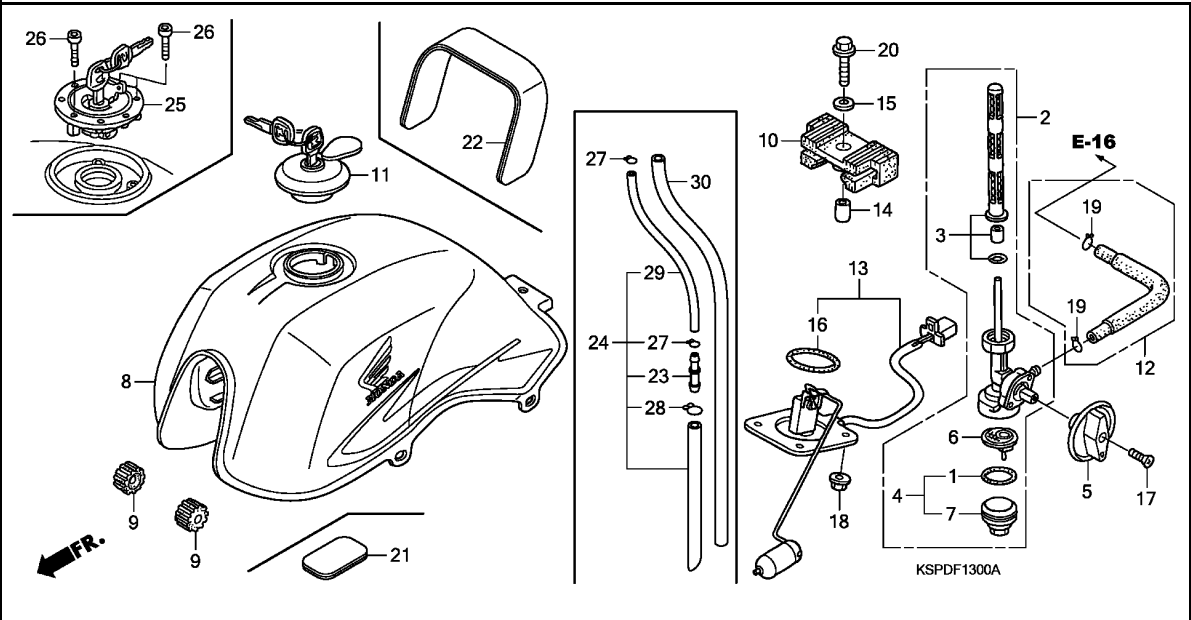

Ref. No.	Part No.	Description	Reqd. QTY					Serial No.	Parts catalogue code
			5/M5	6/M6	7/M7	M9	MA		
(8)	17520-KSP-A80ZA	TANK SET, FUEL *TYPE1*(WL) ..	-	-	-	1	-	-----	M2CO,M2LA,M8ID
	17520-KSP-A80ZB	TANK SET, FUEL *TYPE2*(WL) ..	-	-	-	1	-	-----	M2CO,M2LA,M8ID
	17520-KSP-A90ZA	TANK SET, FUEL *TYPE1*(WL) ..	-	-	-	1	-	-----	M3CO,M3LA,M9ID
9	17611-KFN-850	CUSHION, FR. FUEL TANK	2	2	2	2	2		
10	17613-KSP-900	CUSHION, FUEL TANK RR.	1	1	1	1	1		
11	17620-KSP-911	CAP COMP., FUEL FILLER	1	1	-	-	-		
12	17681-KSP-901	TUBE, FUEL	1	1	-	-	-		
	17681-KSP-860	-	-	1	1	1		
13	37010-KSP-910	FUEL UNIT SET	1	1	-	-	-		
	37080-KSP-860	-	-	1	1	1		
14	80101-KFN-850	COLLAR, 8X12	1	1	1	1	1		
15	90534-MV4-000	WASHER, 8.5X28	1	1	1	1	1		
16	91305-443-740	O-RING, 39.5X5	1	1	1	1	1		
17	93600-04025-0G	SCREW, FLAT, 4X25	1	1	-	-	-		
	93500-04025-0G	SCREW, PAN, 4X25	-	-	1	1	1		
18	94050-06000	NUT, FLANGE, 6MM	4	4	4	4	4		
19	95002-02100	CLIP, TUBE (B10)	2	2	2	2	2		
20	95701-08025-08	BOLT, FLANGE, 8X25	1	1	1	1	1		
21	17504-KSP-860	FILM, TANK PROTECTOR	-	-	1	1	1		
22	17519-KSP-860	PROTECTOR, FUEL TANK	-	-	1	1	1		
23	17525-KVE-900	JOINT, TUBE	-	-	1	1	1		
24	17530-KSP-860	TUBE ASSY., BREATHER	-	-	1	1	1		
25	17620-KSP-861	CAP COMP., FUEL FILLER	-	-	1	1	1		
26	90111-KSP-860	BOLT, SOCKET, 4X21	-	-	3	3	3		
27	95002-02080	CLIP, TUBE (B8)	-	-	2	2	2		

3

F-13

FUEL TANK

H12

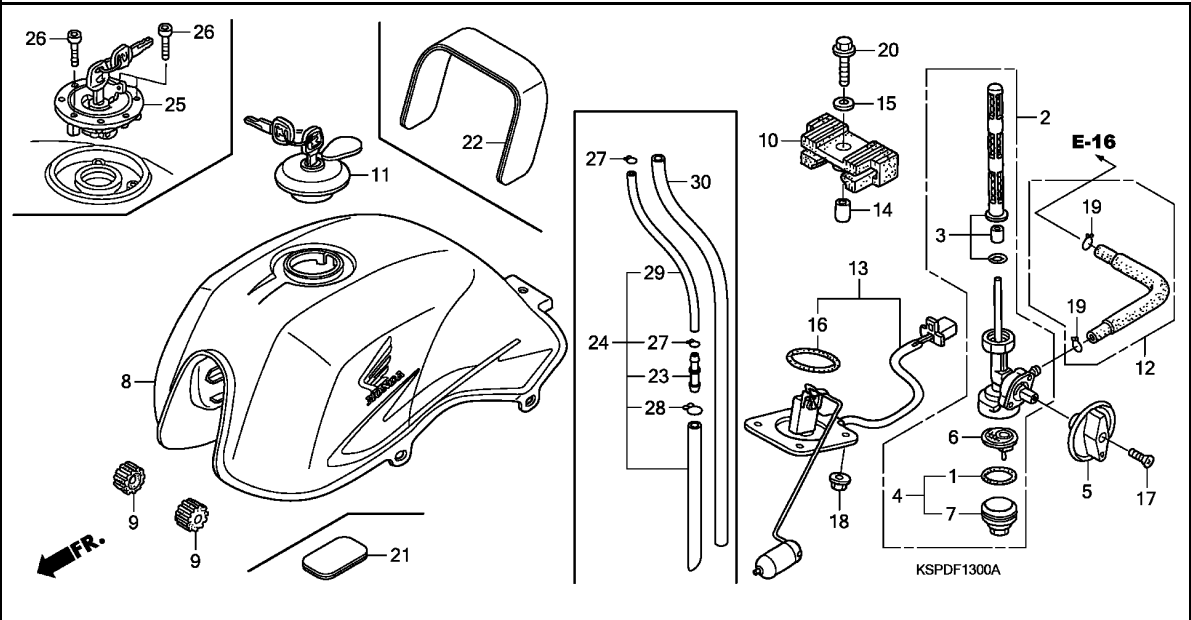

Ref. No.	Part No.	Description	Reqd. QTY					Serial No.	Parts catalogue code
			5/M5	6/M6	7/M7	M9	MA		

28	95002-02130	CLIP, TUBE (B12.5)	-	-	1	1	1	
29	95005-45400-20	TUBE, 4.5X400(95005-45001-20M)	-	-	1	1	1	
30	95005-80700-20	TUBE, 8X700(95005-80001-20M)	-	-	1	1	1	

3

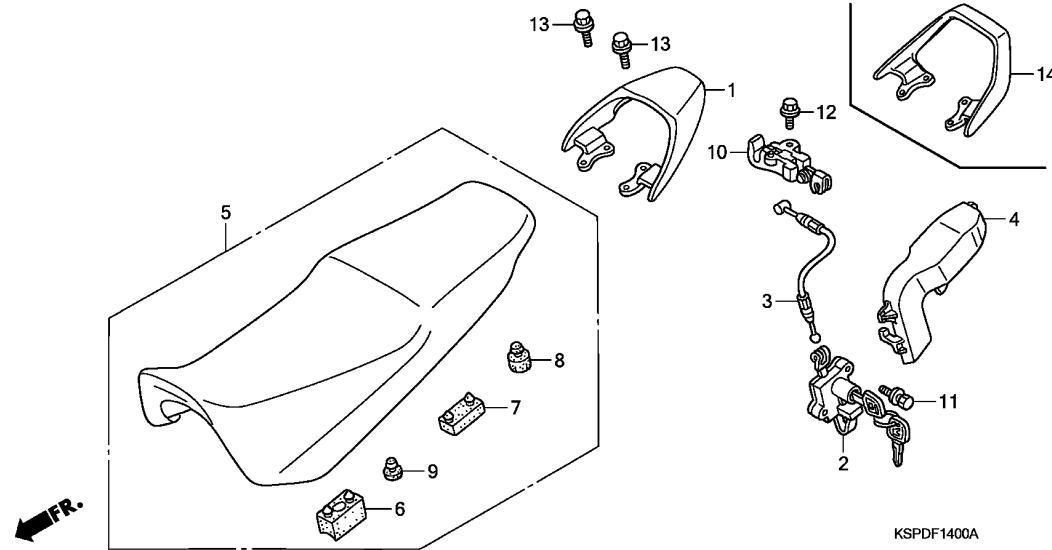

Ref. No.	L.O.N.	(Relative ref. Number) Description	F.R.T.
1		(14)	
1	4131F6	RAIL, GRAB :REAR	0.1
2	4131F0	LOCK, SEAT	0.4
3	811175	CABLE, SEAT LOCK	0.3
5	4131E4	SEAT :DOUBLE	0.1
10	4131N5	HOOK, SEAT CATCH	0.3

3

Ref. No.	Part No.	Description	Reqd. QTY					Serial No.	Parts catalogue code
			5/M5	6/M6	7/M7	M9	MA		
1	50400-KSP-900ZA	GRIP, RR. *NH35M*.CLOUD SILVER METALLIC	1	1	-	-	-		
2	77110-KSP-911	LOCK ASSY., SEAT	1	1	1	1	1		
3	77156-KSP-900	CABLE, SEAT LOCK	1	1	1	1	1		
4	77160-KSP-900	COVER, SEAT LOCK CABLE	1	1	1	1	1		
5	77200-KSP-901	SEAT COMP., DOUBLE	1	1	1	1	1		
6	77204-KCC-900	RUBBER A, SEAT SETTING	2	2	2	2	2		
7	77205-286-000	RUBBER B, SEAT SETTING	2	2	2	2	2		
8	77206-KFN-850	RUBBER, SEAT CUSHION	2	2	2	2	2		
9	77215-GC2-000	RUBBER B, SEAT STOPPER	2	2	2	2	2		
10	77220-KY6-010	HOOK, SEAT CATCH	1	1	1	1	1		
11	90107-GZ4-670	BOLT, BREAK OFF	2	2	2	2	2		
12	95701-06012-00	BOLT, FLANGE, 6X12	1	1	1	1	1		
13	95701-08020-00	BOLT, FLANGE, 8X20	4	4	4	4	4		
14	50400-KSP-860ZA	GRIP, RR. *NH1*.....BLACK	-	-	1	1	1		
	50400-KSP-860ZD	*NH35M*.CLOUD SILVER METALLIC	-	-	1	-	-		
	50400-KSP-860ZF	*NH806M*SPACE SILVER METALLIC	-	-	-	-	1		
	50400-KSP-860ZG	*R320P*.....PEARL SIENA RED	-	-	-	-	1		

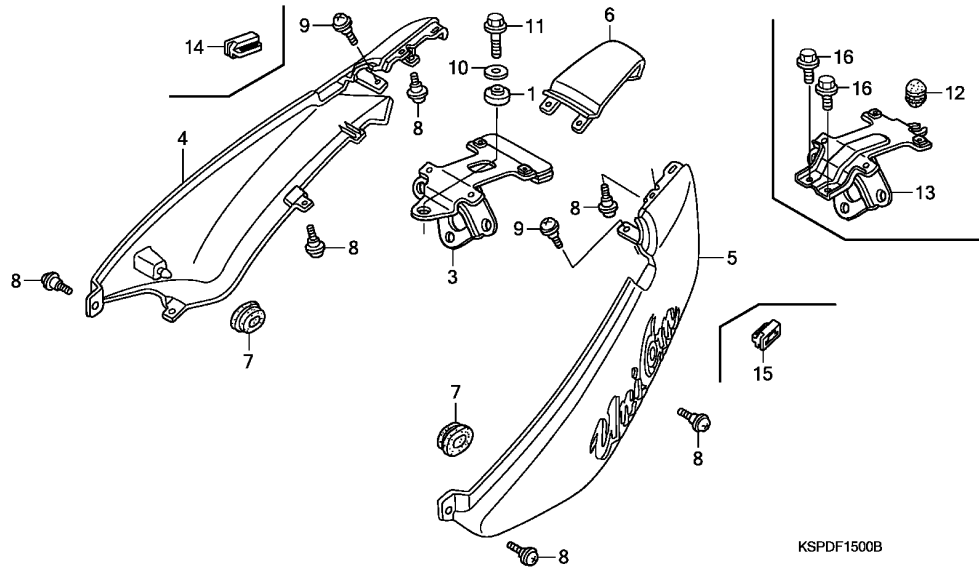

Ref. No.	L.O.N.	(Relative ref. Number) Description	F.R.T.
3		(13)	
	6161P6	BRACKET, TAILLIGHT	0.4
4	4111J4	COWL, SEAT :RIGHT	0.4
5	4111J3	COWL, SEAT :LEFT	0.4
	4111M1	COWL, SEAT :BOTH	0.5
6	4111M5	COWL, SEAT :CENTER	0.1

Ref. No.	Part No.	Description	Reqd. QTY					Serial No.	Parts catalogue code
			5/M5	6/M6	7/M7	M9	MA		
1	77236-KSP-900	COLLAR	1	-	-	-	-		
3	77235-KSP-900	STAY, TAILLIGHT	1	-	-	-	-		
4	77260-KSP-902ZA	COWL SET, R. RR. (WL)							
		NH1.....BLACK	1	-	-	-	-		
	77260-KSP-902ZB	*NH411M*FORCE SILVER METALLIC	1	-	-	-	-		
	77260-KSP-902ZC	*PB215C*..CANDY TAHITIAN BLUE	1	-	-	-	-		
	77260-KSP-902ZD	*NHA04M*...GENY GRAY METALLIC	1	-	-	-	-		
	77260-KSP-902ZE	*R195C*.....CANDY BLAZING RED	1	-	-	-	-		
	77260-KSP-930ZA	COWL SET, R. RR. *TYPE1*(WL)	-	1	-	-	-		
	77260-KSP-930ZB	COWL SET, R. RR. *TYPE2*(WL)	-	1	-	-	-		
	77260-KSP-930ZC	COWL SET, R. RR. *TYPE3*(WL)	-	1	-	-	-		
	77260-KSP-930ZD	COWL SET, R. RR. *TYPE4*(WL)	-	1	-	-	-		
	77260-KSP-930ZE	COWL SET, R. RR. *TYPE5*(WL)	-	1	-	-	-		
	77260-KSP-870ZA	COWL SET, R. RR. *TYPE1*(WL)	-	-	1	-	-		
	77260-KSP-870ZB	COWL SET, R. RR. *TYPE2*(WL)	-	-	1	-	-		
	77260-KSP-870ZC	COWL SET, R. RR. *TYPE3*(WL)	-	-	1	-	-		
	77260-KSP-870ZD	COWL SET, R. RR. *TYPE4*(WL)	-	-	1	-	-		
	77260-KSP-870ZE	COWL SET, R. RR. *TYPE5*(WL)	-	-	1	-	-		
	77260-KSP-A70ZA	COWL SET, R. RR. *TYPE1*(WL)	-	-	-	1	-----	M7ID	
	77260-KSP-A70ZB	COWL SET, R. RR. *TYPE2*(WL)	-	-	-	1	-----	M7ID	
	77260-KSP-A71ZA	COWL SET, R. RR. *TYPE1*(WL)	-	-	-	1	-----	MCO,MLA	
	77260-KSP-A71ZB	COWL SET, R. RR. *TYPE2*(WL)	-	-	-	1	-----	MCO,MLA	
	77260-KSP-A80ZA	COWL SET, R. RR. (WL)							
		NH1.....BLACK	-	-	-	1	-----	M2CO,M2LA,M8ID	
	77260-KSP-A90ZA	*NH1*.....BLACK	-	-	-	1	-----	M3CO,M3LA,M9ID	
	77260-KSP-B10ZA	COWL SET, R. RR. *TYPE1*(WL)	-	-	-	-	-----	7ID	
	77260-KSP-B10ZB	COWL SET, R. RR. *TYPE2*(WL)	-	-	-	-	-----	7ID	
	77260-KSP-B10ZC	COWL SET, R. RR. *TYPE3*(WL)	-	-	-	-	-----	7ID	

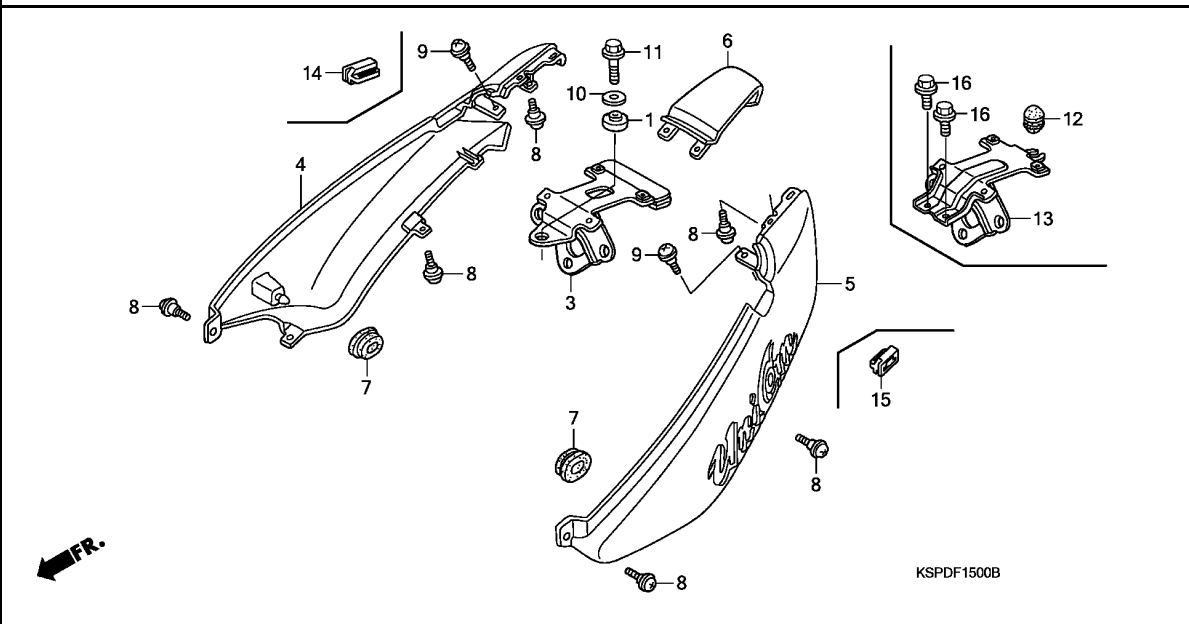

Ref. No.	Part No.	Description	Reqd. QTY					Serial No.	Parts catalogue code	
			5/M5	6/M6	7/M7	M9	MA			
(4)	77260-KSP-B20ZA	COWL SET, R. RR. (WL)	-	-	-	-	1	-----	-----	CO,LA,3PE
		NHB05P..PEARL IGNEOUS BLACK	-	-	-	-	1	-----	-----	CO,LA,3PE
	77260-KSP-B20ZB	*NHB06M*SPACE SILVER METALLIC	-	-	-	-	1	-----	-----	CO,LA,3PE
	77260-KSP-B20ZC	*R320P*.....PEARL SIENA RED	-	-	-	-	1	-----	-----	CO,LA,3PE
5	77270-KSP-902ZA	COWL SET, L. RR. (WL)	-	-	-	-	-	-	-	-
		NH1.....BLACK	1	-	-	-	-	-	-	-
	77270-KSP-902ZB	*NH411M*FORCE SILVER METALLIC	1	-	-	-	-	-	-	-
	77270-KSP-902ZC	*PB215C*..CANDY TAHITIAN BLUE	1	-	-	-	-	-	-	-
	77270-KSP-902ZD	*NHA04M*...GENY GRAY METALLIC	1	-	-	-	-	-	-	-
	77270-KSP-902ZE	*R195C*....CANDY BLAZING RED	1	-	-	-	-	-	-	-
	77270-KSP-930ZA	COWL SET, L. RR. *TYPE1*(WL)	-	1	-	-	-	-	-	-
	77270-KSP-930ZB	COWL SET, L. RR. *TYPE2*(WL)	-	1	-	-	-	-	-	-
	77270-KSP-930ZC	COWL SET, L. RR. *TYPE3*(WL)	-	1	-	-	-	-	-	-
	77270-KSP-930ZD	COWL SET, L. RR. *TYPE4*(WL)	-	1	-	-	-	-	-	-
	77270-KSP-930ZE	COWL SET, L. RR. *TYPE5*(WL)	-	1	-	-	-	-	-	-
	77270-KSP-870ZA	COWL SET, L. RR. *TYPE1*(WL)	-	-	1	-	-	-	-	-
	77270-KSP-870ZB	COWL SET, L. RR. *TYPE2*(WL)	-	-	1	-	-	-	-	-
	77270-KSP-870ZC	COWL SET, L. RR. *TYPE3*(WL)	-	-	1	-	-	-	-	-
	77270-KSP-870ZD	COWL SET, L. RR. *TYPE4*(WL)	-	-	1	-	-	-	-	-
	77270-KSP-870ZE	COWL SET, L. RR. *TYPE5*(WL)	-	-	1	-	-	-	-	-
	77270-KSP-A70ZA	COWL SET, L. RR. *TYPE1*(WL)	-	-	-	1	-	-----	-----	M7ID
	77270-KSP-A70ZB	COWL SET, L. RR. *TYPE2*(WL)	-	-	-	1	-	-----	-----	M7ID
	77270-KSP-A71ZA	COWL SET, L. RR. *TYPE1*(WL)	-	-	-	1	-	-----	-----	MCO,MLA
	77270-KSP-A71ZB	COWL SET, L. RR. *TYPE2*(WL)	-	-	-	1	-	-----	-----	MCO,MLA
	77270-KSP-A80ZA	COWL SET, L. RR. (WL)	-	-	-	-	1	-	-	-
		NH1.....BLACK	-	-	-	1	-	-----	-----	M2CO,M2LA,M8ID
	77270-KSP-A90ZA	*NH1*.....BLACK	-	-	-	1	-	-----	-----	M3CO,M3LA,M9ID
	77270-KSP-B10ZA	COWL SET, L. RR. *TYPE1*(WL)	-	-	-	-	1	-----	-----	7ID
	77270-KSP-B10ZB	COWL SET, L. RR. *TYPE2*(WL)	-	-	-	-	1	-----	-----	7ID

Ref. No.	Part No.	Description	Reqd. QTY					Serial No.	Parts catalogue code
			5/M5	6/M6	7/M7	M9	MA		
(5)	77270-KSP-B10ZC	COWL SET, L. RR. *TYPE3*(WL)	-	-	-	-	1	-----	7ID
	77270-KSP-B20ZA	COWL SET, L. RR. (WL)	-	-	-	-	1	-----	
		NHBO5P...PEARL IGNEOUS BLACK	-	-	-	-	1	-----	CO,LA,3PE
	77270-KSP-B20ZB	*NHBO6M*SPACE SILVER METALLIC	-	-	-	-	1	-----	CO,LA,3PE
	77270-KSP-B20ZC	*R320P*.....PEARL SIENA RED	-	-	-	-	1	-----	CO,LA,3PE
6	77280-KSP-901ZA	COWL SET, RR. CENTER (WL)							
		NH1.....BLACK	1	-	-	-	-		
	77280-KSP-901ZB	*NH411M*FORCE SILVER METALLIC	1	1	-	-	-		
	77280-KSP-901ZC	*PB215C*...CANDY TAHITIAN BLUE	1	-	-	-	-		
	77280-KSP-901ZD	*NHA04M*...GENY GRAY METALLIC	1	1	-	-	-		
	77280-KSP-901ZE	*R195C*...CANDY BLAZING RED	1	-	-	-	-		
	77280-KSP-901ZF	*NH1 1*.....BLACK	-	1	-	-	-		
	77280-KSP-901ZG	*PB370M*							
		CHAMPION BLUE METALLIC	-	1	-	-	-		
	77280-KSP-901ZH	*R195C 1*							
		CANDY BLAZING RED	-	1	-	-	-		
	77280-KSP-870ZG	COWL SET, RR. CENTER							
		TYPE1 1(WL)	-	-	1	-	-	-----	ID,MID,M2ID,M3ID,M4ID,2ID
	77280-KSP-870ZH	COWL SET, RR. CENTER							
		TYPE2 1(WL)	-	-	1	-	-	-----	ID,MID,M2ID,M3ID,M4ID,2ID
	77280-KSP-870ZJ	COWL SET, RR. CENTER							
		TYPE3 1(WL)	-	-	1	-	-	-----	ID,MID,M2ID,M3ID,M4ID,2ID
	77280-KSP-A70ZA	COWL SET, RR. CENTER (WL)							
		NHBO5P...PEARL IGNEOUS BLACK	-	-	-	1	-	-----	MCO,MLA,M7ID
			-	-	-	-	1		
	77280-KSP-A70ZB	*NHBO6M*SPACE SILVER METALLIC	-	-	-	1	-	-----	M7ID
	77280-KSP-A70ZC	*NHBO6M 1*							
		SPACE SILVER METALLIC	-	-	-	1	-	-----	MCO,MLA
			-	-	-	-	1		
	77280-KSP-A70ZD	*R320P*...PEARL SIENA RED	-	-	-	-	1		
	77280-KSP-870ZD	COWL SET, RR. CENTER *TYPE1*							
		(WL)	-	-	1	1	-	-----	M2CO,M2LA,M8ID
			-	-	1	-	-	-----	MCO
	77280-KSP-870ZE	COWL SET, RR. CENTER *TYPE2*							
		(WL)	-	-	1	-	-	-----	MCO,M2CO
	77280-KSP-870ZF	COWL SET, RR. CENTER *TYPE3*							
		(WL)	-	-	1	-	-	-----	MCO,M2CO
	77280-KSP-A90ZA	COWL SET, RR. CENTER (WL)							
		NH1.....BLACK	-	-	-	1	-	-----	M3CO,M3LA,M9ID
7	83551-GE2-000	GROMMET, AIR CLEANER CASE	2	2	2	2	2		
8	90101-GEO-000	SCREW, HINGE PATCH	6	6	6	6	6		
9	90102-GB2-720	SCREW, PAN, 5X16	2	-	-	-	-		
	90102-KSP-930	BOLT, FLANGE, 5X16	-	2	2	2	2		
10	90563-355-000	WASHER, WHEEL, 6MM	1	-	-	-	-		
11	95701-06020-08	BOLT, FLANGE, 6X20	1	-	-	-	-		
12	50383-KSP-900	RUBBER, STOPPER	-	1	1	1	1		
13	77235-KSP-901	STAY, TAILLIGHT	-	1	-	-	-		
	77235-KSP-860		-	-	1	1	1		
14	80113-KSP-860	GROMMET, R. COWL FITTING	-	-	1	1	1		
15	80114-KSP-860	GROMMET, L. COWL FITTING	-	-	1	1	1		
16	95701-06012-08	BOLT, FLANGE, 6X12	-	2	2	2	2		

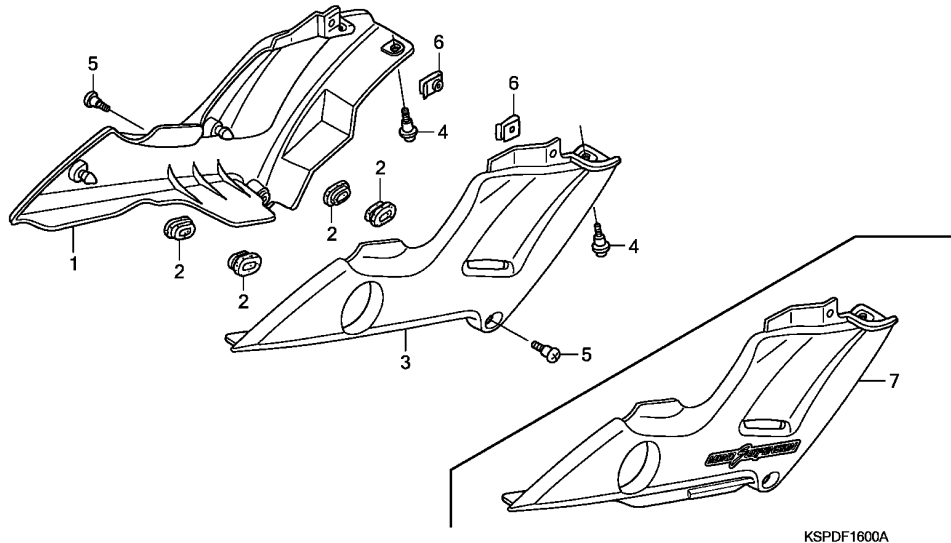

Ref. No.	L.O.N.	(Relative ref. Number) Description	F.R.T.
1	4111H9	COVER, SIDE :RIGHT	0.1
3	(7)		
	4111H8	COVER, SIDE :LEFT	0.1
	4111J0	COVER, SIDE :BOTH	0.1

3

Ref. No.	Part No.	Description	Reqd. QTY					Serial No.	Parts catalogue code
			5/M5	6/M6	7/M7	M9	MA		
1	83540-KSP-911	COVER, R. SIDE	1	-	-	-	-		
	83500-KSP-940ZA	COVER SET, R. SIDE (WL) *NH303M*							
		MAT AXIS GRAY METALLIC	-	1	-	-	-		
2	83551-300-000	GROMMET, AIR CLEANER CASE	4	4	-	-	-		
3	83640-KSP-911	COVER, L. SIDE	1	-	-	-	-	----- ID	
	83640-KSP-920		1	-	-	-	-	----- MID	
4	90102-GB2-720	SCREW, PAN, 5X16	2	2	-	-	-		
5	90107-KW7-900	BOLT, FAIRING SETTING	2	2	-	-	-		
6	90320-GC3-000	NUT, SPRING, 5MM	2	2	-	-	-		
7	83600-KSP-940ZA	COVER SET, L. SIDE (WL) *NH303M*							
		MAT AXIS GRAY METALLIC	-	1	-	-	-	----- ID	
	83600-KSP-930ZA	*NH303M*							
		MAT AXIS GRAY METALLIC	-	1	-	-	-	----- MID	

F-16-1

SIDE COVER (CBF1507/M7/M9/MA)

1 2

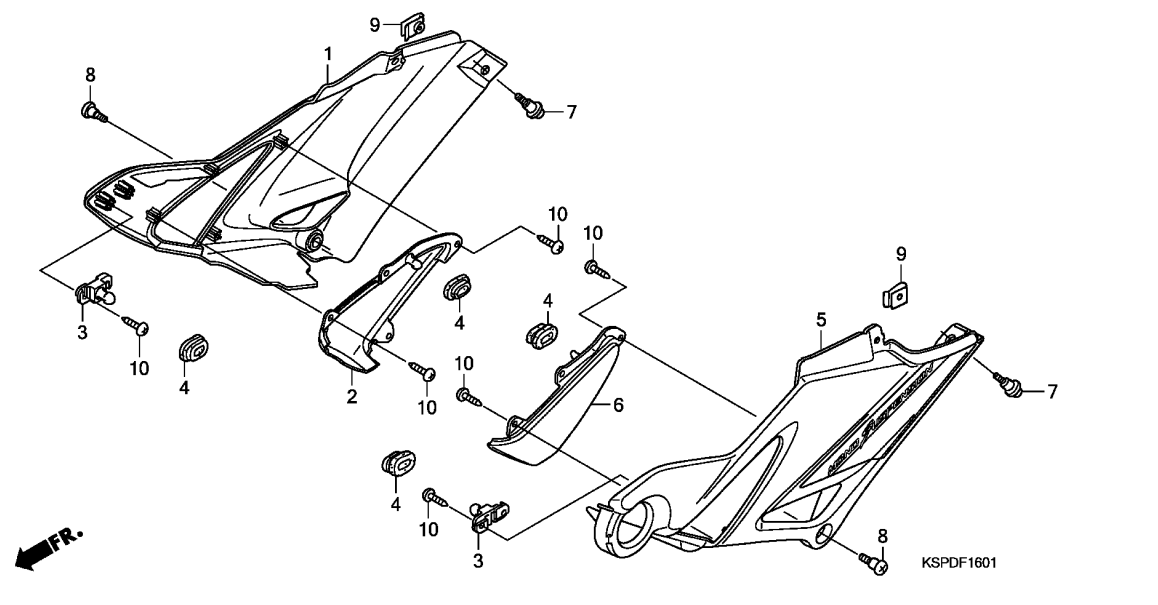

Ref. No.	L.O.N.	(Relative ref. Number) Description	F.R.T.
1	(2)	COVER, SIDE :RIGHT	0.1
5	(6)	COVER, SIDE :LEFT	0.1
		COVER, SIDE :BOTH	0.1

Ref. No.	Part No.	Description	Reqd. QTY					Serial No.	Parts catalogue code
			5/M5	6/M6	7/M7	M9	MA		
1	83500-KSP-870ZG	COVER SET, R. SIDE (WL) *NH1*.....BLACK	-	-	1	-	-		
	83500-KSP-870ZH	*NH194MU* HEAVY GRAY METALLIC-U	-	-	1	-	-		
	83500-KSP-870ZJ	*NH194MU 1* HEAVY GRAY METALLIC-U	-	-	1	-	-		
	83500-KSP-870ZK	*NH411M*FORCE SILVER METALLIC	-	-	1	-	-		
	83500-KSP-870ZL	*R195C*.....CANDY BLAZING RED	-	-	1	-	-		
	83500-KSP-A70ZA	*NH105*...MAT BLACK (#15-#20)	-	-	1	-	----- MCO,MLA,M7ID		
	83500-KSP-A80ZA	*NH1*.....BLACK	-	-	1	-	----- M2CO,M2LA,M8ID		
	83500-KSP-A90ZA	*NHB16*.....VIRTUOUS WHITE	-	-	1	-	----- M3CO,M3LA,M9ID		
2	83541-KSP-860	COVER, R. SUB	-	-	1	1	1		
3	83542-KSP-860	JOINT, SIDE COVER	-	-	2	2	2		
4	83551-300-000	GROMMET, AIR CLEANER CASE ...	-	-	4	4	4		
5	83600-KSP-870ZF	COVER SET, L. SIDE (WL) *NH1*.....BLACK	-	-	1	-	-		
	83600-KSP-870ZG	*NH194MU* HEAVY GRAY METALLIC-U	-	-	1	-	-		
	83600-KSP-870ZH	*NH194MU 1* HEAVY GRAY METALLIC-U	-	-	1	-	-		
	83600-KSP-870ZJ	*NH411M*FORCE SILVER METALLIC	-	-	1	-	-		
	83600-KSP-870ZK	*R195C*.....CANDY BLAZING RED	-	-	1	-	-		
	83600-KSP-A70ZA	*NH105*...MAT BLACK (#15-#20)	-	-	1	-	----- MCO,MLA,M7ID		
	83600-KSP-A80ZA	*NH1*.....BLACK	-	-	1	-	----- M2CO,M2LA,M8ID		
	83600-KSP-A90ZA	*NHB16*.....VIRTUOUS WHITE	-	-	1	-	----- M3CO,M3LA,M9ID		
6	83641-KSP-860	COVER, L. SUB	-	-	1	1	1		

3

F-16-1

SIDE COVER (CBF1507/M7/M9/MA)

I 3

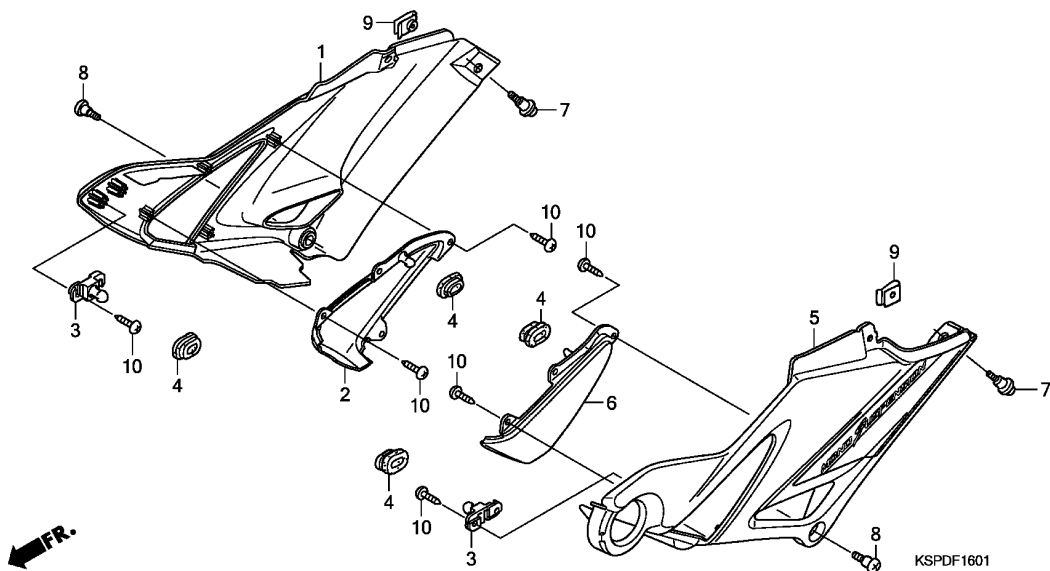

Ref. No.	Part No.	Description	Reqd. QTY					Serial No.	Parts catalogue code
			5/M5	6/M6	7/M7	M9	MA		
7	90102-GB2-720	SCREW, PAN, 5X16	-	-	2	2	2		
8	90107-KW7-900	BOLT, FAIRING SETTING	-	-	2	2	2		
9	90320-GC3-000	NUT, SPRING, 5MM	-	-	2	2	2		
10	93903-24320	SCREW, TAPPING, 4X12	-	-	12	12	12		

3

F-17

AIR CLEANER

14

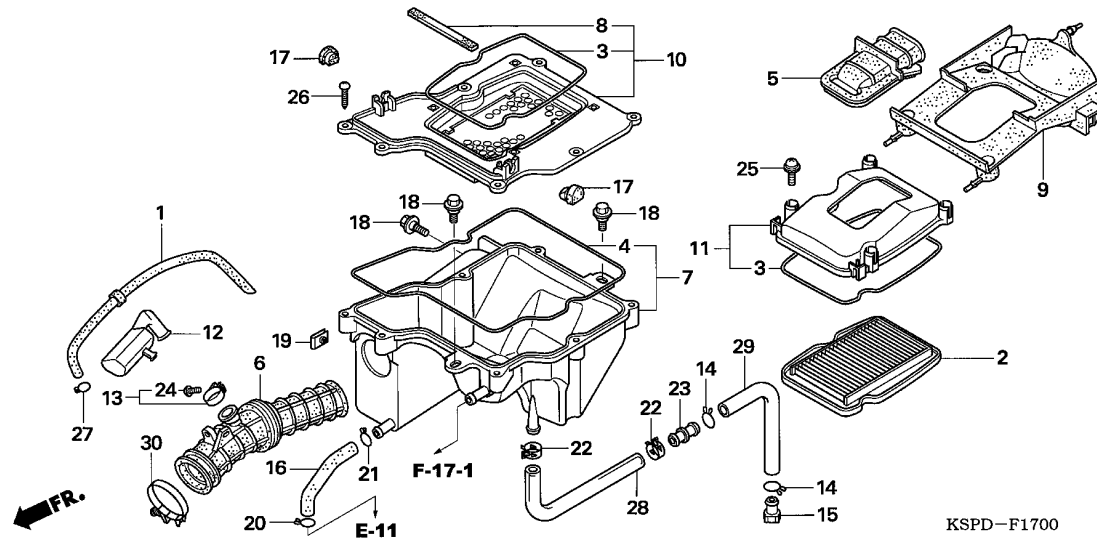

Ref. No.	L.O.N.	(Relative ref. Number) Description	F.R.T.
2	312105	ELEMENT, AIR CLEANER	0.1
6	3121B6	TUBE, AIR CLEANER CONNECTING ..	0.7
7	3121D1	CASE, AIR CLEANER :LOWER	0.7
10	3121D0	CASE, AIR CLEANER :MIDDLE	0.7
12	3121C1	RESONATOR	0.2

Ref. No.	Part No.	Description	Reqd. QTY					Serial No.	Parts catalogue code
			5/M5	6/M6	7/M7	M9	MA		
1	16199-KSP-900	TUBE, AIR VENT	1	1	1	1	1		
2	17211-KSP-900	ELEMENT COMP., AIR CLEANER ..	1	1	1	1	1		
	17211-KSP-B00	-	-	-	-	-	-----	----- CO,LA,3PE
3	17214-KSP-900	SEAL, AIR CLEANER COVER	2	2	2	2	2		7ID
4	17215-KSP-900	SEAL A, AIR CLEANER	1	1	1	1	1		
5	17219-KSP-900	DUCT, AIR CLEANER	1	1	1	1	1		
6	17222-KSP-900	TUBE, AIR CLEANER CONNECTING	1	1	1	1	1		
7	17225-KSP-900	CASE SUB ASSY., AIR CLEANER ..	1	1	-	-	-		
	17225-KSP-860	-	-	1	1	1		
8	17233-KSP-900	MAT, AIR CLEANER	1	1	1	1	1		
9	17234-KSP-900	COVER, AIR CLEANER DUCT	1	1	1	1	1		
10	17235-KSP-900	HOLDER SUB ASSY., AIR CLEANER	1	1	1	1	1		
11	17245-KSP-900	COVER SUB ASSY., AIR CLEANER	1	1	1	1	1		
12	17311-KSP-900	RESONATOR	1	1	1	1	1		
13	17312-KFN-880	BAND, RESONATOR	1	1	1	1	1		
14	17316-611-000	CLIP, BREATHER TUBE	2	2	2	2	2		
15	17370-382-870	PLUG, BREATHER TUBE	1	1	1	1	1		
16	17371-KSP-900	TUBE, BREATHER	1	1	1	1	1		
17	77215-KSP-900	RUBBER, CUSHION	2	2	2	2	2		
18	90111-162-000	BOLT, FLANGE, 6MM	3	3	3	3	3		
19	90301-KBH-000	NUT, CLIP, 6MM	1	1	-	-	-		
20	90601-KAF-003	CLIP, SWITCH COVER	1	-	-	-	-		
	90651-MK3-780	CLIP, TUBE (B12.5)	-	1	-	-	-		
	90651-KM9-000	CLIP, TUBE (B14)	-	-	1	1	1		

3

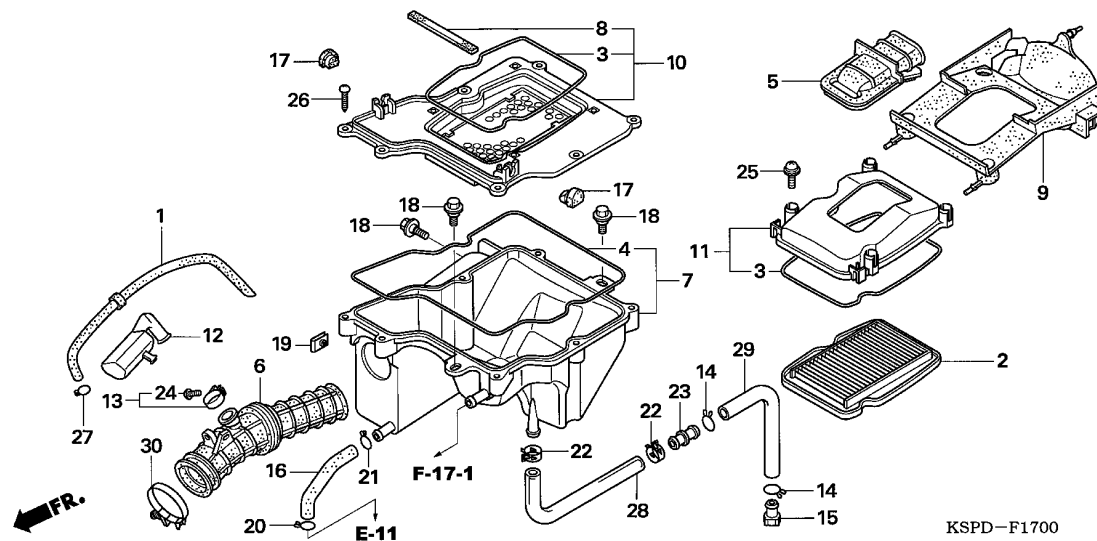

KSPD-F1700

Ref. No.	Part No.	Description	Reqd. QTY					Serial No.	Parts catalogue code
			5/M5	6/M6	7/M7	M9	MA		
21	90651-MK3-780	CLIP, TUBE (B12.5)	1	1	1	1	1		
22	91406-KFN-850	CLAMP, TUBE (D14.5)	2	2	2	2	2		
23	91463-393-780	JOINT, TUBE	1	1	1	1	1		
24	93500-04016-0G	SCREW, PAN, 4X16	1	1	1	1	1		
25	93893-05016-00	SCREW-WASHER, 5X16	4	4	4	4	4		
26	93903-25480	SCREW, TAPPING, 5X20	7	7	7	7	7		
27	95002-50000	CLIP, TUBE (C9)	1	1	-	-	-		
	95002-70000	CLIP, TUBE (C11)	-	-	1	1	1		
28	95003-37023-31	TUBE, VINYL, 11X15X230 (95003-37001-60M)	1	1	1	1	1		
29	95005-12200-20	TUBE, 12X200(95005-12001-20M)	1	1	1	1	1		
30	95018-54250	BAND, AIR CLEANER CONNECTING TUBE (54)	1	1	1	1	1		

F-17-1

AIR SUCTION VALVE

16

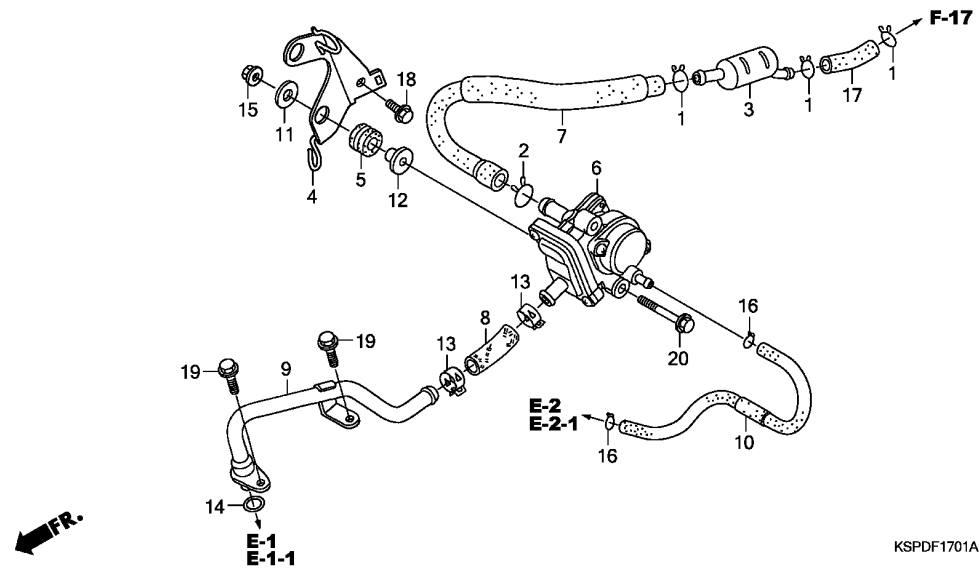

Ref. No.	L.O.N.	(Relative ref. Number) Description	F.R.T.
3	3141C1	JOINT, SECONDARY AIR TUBE	0.2
6	314130	VALVE, SECONDARY AIR CONTROL .	0.4
9	3111D1	PIPE, SECONDARY AIR	0.2

Ref. No.	Part No.	Description	Reqd. QTY					Serial No.	Parts catalogue code
			5/M5	6/M6	7/M7	M9	MA		
1	15772-500-013	CLIP, BREATHER TUBE	3	3	3	3	3		
2	17316-611-000	CLIP, BREATHER TUBE	1	1	1	1	1		
3	17360-KSP-900	RESONATOR, AIR SUCTION VALVE	1	1	1	1	1		
4	17365-KSP-901	STAY, AIR SUCTION VALVE	1	1	1	1	1		
5	17622-GB7-900	RUBBER, CUSHION	2	2	2	2	2		
6	18600-KSP-901	VALVE ASSY., AIR SUCTION	1	1	1	1	1		
7	18601-KSP-900	TUBE A, AIR SUCTION VALVE ...	1	1	1	1	1		
8	18602-KSP-900	TUBE B, AIR SUCTION VALVE ...	1	1	1	1	1		
9	18640-KSP-910	PIPE COMP., AIR FEED	1	1	1	1	-		
	18640-KSP-B00	-	-	-	-	1		
10	18655-KSP-901	TUBE, AIR SUCTION VALVE (PB)	1	1	1	1	1		
11	90417-KSP-900	WASHER, AIR SUCTION VALVE ...	2	2	2	2	2		
12	90502-KEZ-900	COLLAR, CUSHION RUBBER	2	2	2	2	2		
13	90678-MR1-690	CLIP, HOSE	2	2	2	2	2		
14	91309-MJ0-003	O-RING, 9.8X2.8(ARAI)	1	1	1	1	1		
15	94050-06000	NUT, FLANGE, 6MM	2	2	2	2	2		
16	95002-02070	CLIP, TUBE (B7)	2	2	2	2	2		
17	95005-80055-20	TUBE, 8X55(95005-80001-20M) .	1	1	1	1	1		
18	95701-06012-07	BOLT, FLANGE, 6X12	1	1	1	1	1		
19	95701-06016-00	BOLT, FLANGE, 6X16	2	2	2	2	2		
20	95701-06030-00	BOLT, FLANGE, 6X30	2	2	2	2	2		

3

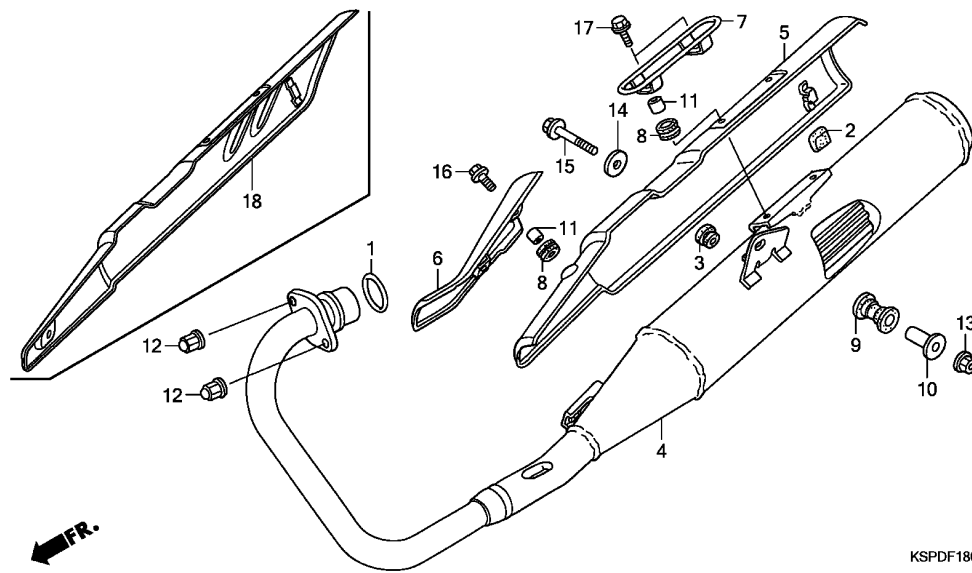

KSPDF1800A

Ref. No.	L.O.N.	(Relative ref. Number) Description	F.R.T.
4	313120	MUFFLER	0.3
5	411167	COVER, EXHAUST MUFFLER	0.1

3

Ref. No.	Part No.	Description	Reqd. QTY					Serial No.	Parts catalogue code
			5/M5	6/M6	7/M7	M9	MA		
1	18291-MN5-650	GASKET, EX. PIPE	1	1	1	1	-		
	18291-KSP-901	-	-	-	-	1		
2	18293-KPK-900	RUBBER, PROTECTOR PACKING ...	1	1	1	1	1		
3	18294-KRY-900	RUBBER, PROTECTOR MOUNTING ..	1	1	1	1	1		
4	18300-KSP-900	MUFFLER COMP., EX.	1	-	-	-	-		
	18300-KSP-901	-	1	-	-	-		
	18300-KSP-860	-	-	1	-	1	CO, ID, LA, MCO, MID, M2CO, M2ID, 3PE	
	18300-KSP-880	-	-	1	-	-	M3ID, M4ID, 2ID	
	18300-KSP-B10	-	-	-	-	1	7ID	
5	18311-KSP-901	COVER COMP., FR. MUFFLER	1	1	-	-	-		
6	18312-KSP-900	COVER, MUFFLER	1	1	1	1	1		
7	18317-KSP-900	PROTECTOR, MUFFLER	1	-	-	-	-		
	18317-KSP-901	-	1	1	1	1		
8	18345-MBT-610	RUBBER, PROTECTOR MOUNTING ..	3	3	3	3	3		
9	18421-438-670	RUBBER, MUFFLER MOUNTING	1	1	1	1	1		
10	18442-KRC-900	COLLAR, MUFFLER MOUNTING	1	1	1	1	1		
11	33619-459-840	COLLAR, WINKER STAY	3	3	3	3	3		
12	90305-KSP-900	NUT, EXHAUST PIPE, 8MM	2	2	2	2	2		
13	94050-10000	NUT, FLANGE, 10MM	1	1	1	1	1		
14	94103-10000	WASHER, PLAIN, 10MM	1	1	1	1	1		
15	95801-10055-00	BOLT, FLANGE, 10X55	1	1	1	1	1		
16	96001-06012-07	BOLT, FLANGE, 6X12	2	2	2	2	2		
17	96001-06016-00	BOLT, FLANGE, 6X16	2	2	2	2	2		
18	18311-KSP-860	COVER COMP., FR. MUFFLER	-	-	1	-	-		
	18311-KSP-A70	-	-	-	1	1		

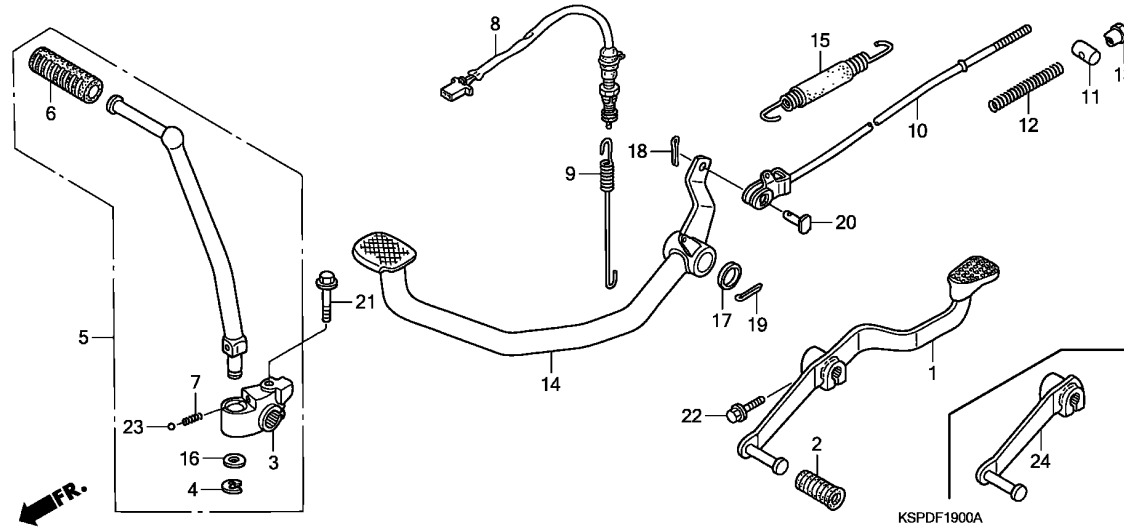

Ref. No.	L.O.N.	(Relative ref. Number) Description	F.R.T.
1		(24)	
1	4101A1	PEDAL, GEAR CHANGE	0.1
5	112107	ARM, KICK STARTER	0.1
8	6151B5	SWITCH, REAR STOP :PEDAL SIDE	0.3
10	811135	ROD, REAR BRAKE	0.5
14	810160	PEDAL, REAR BRAKE	0.5
15	8101A8	SPRING, BRAKE PEDAL	0.2

Ref. No.	Part No.	Description	Reqd. QTY					Serial No.	Parts catalogue code
			5/M5	6/M6	7/M7	M9	MA		
1	24701-KSP-900	PEDAL, GEAR CHANGE	1	1	1	-	-		
2	24781-KR3-770	RUBBER, GEAR CHANGE PEDAL	1	-	-	-	-		
	24781-KSP-930	RUBBER, CHANGE PEDAL	-	1	-	-	-		
	24781-KSP-860	-	-	1	1	1		
3	28241-KSP-900	JOINT, KICK ARM	1	1	1	-	-		
4	28293-333-000	CLIP, KICK STARTER ARM	1	1	1	1	1		
5	28300-KSP-900	ARM ASSY., KICK STARTER	1	1	1	-	-		
	28300-KSP-A70	-	-	-	1	1		
6	28311-KC5-000	RUBBER, KICK STARTER	1	1	1	1	1		
7	28333-KK0-000	SPRING, KICK STARTER	1	1	1	1	1		
8	35350-KSP-910	SWITCH ASSY., RR. STOP	1	1	-	-	-		
	35350-KSP-860	-	-	1	-	-	----- ID,MID,M2ID,M3ID,M4ID,2ID	
	35350-KSP-861	-	-	1	-	-	----- MCO,M2CO	
9	35357-KSP-900	SPRING, STOP SWITCH	1	1	1	1	1		
10	43451-KSP-900	ROD COMP., RR. BRAKE	1	1	1	1	1		
11	43455-KSP-900	JOINT, BRAKE ARM	1	1	1	1	1		
12	43456-KSP-900	SPRING, BRAKE ROD	1	1	1	1	1		
13	43459-KSP-900	NUT, BRAKE ROD ADJUSTING	1	1	1	1	1		
14	46500-KSP-901	PEDAL, BRAKE	1	1	1	1	-		
	46500-KSP-B10	-	-	-	-	1		
15	46510-KSP-900	SPRING SET, BRAKE PEDAL	1	1	1	1	1		
16	90505-KRM-860	WASHER, 15.5X22	1	1	1	1	1		
17	90521-028-000	WASHER, 17X22	1	1	1	1	1		
18	94201-20120	PIN, SPLIT, 2.0X12	1	1	1	1	1		
19	94201-30300	PIN, SPLIT, 3.0X30	1	1	1	1	1		



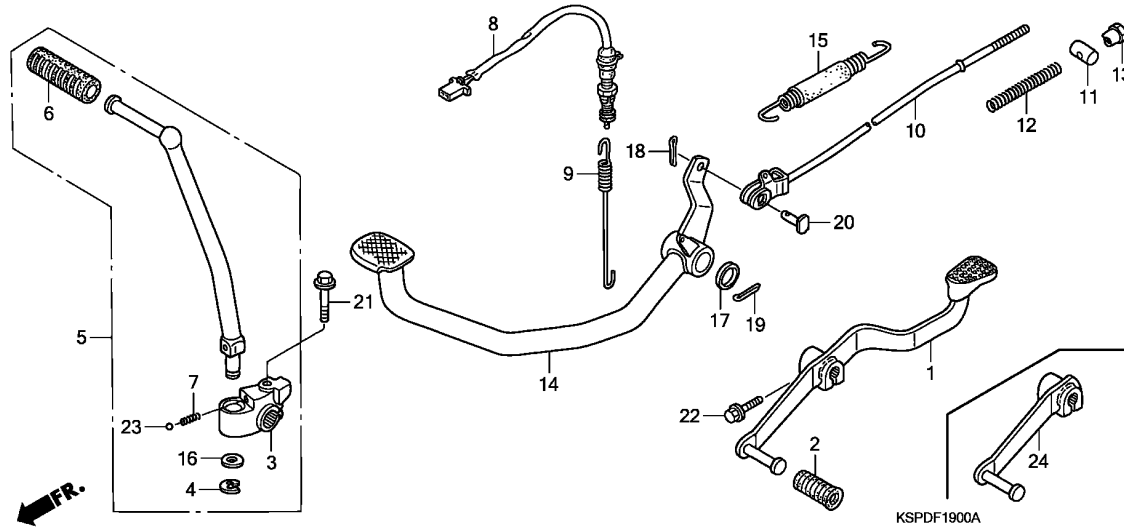

Ref. No.	Part No.	Description	Reqd. QTY					Serial No.	Parts catalogue code
			5/M5	6/M6	7/M7	M9	MA		
20	95015-53000	PIN C, JOINT	1	1	1	1	1		
21	95701-08035-00	BOLT, FLANGE, 8X35	1	1	1	1	1		
22	96001-06020-00	BOLT, FLANGE, 6X20	1	1	1	1	1		
23	96211-08000	BALL, STEEL, #8 (1/4)	1	1	1	1	1		
24	24701-KSP-A70	PEDAL, GEAR CHANGE	-	-	-	1	-		
	24701-KSP-B10	-	-	-	-	1		

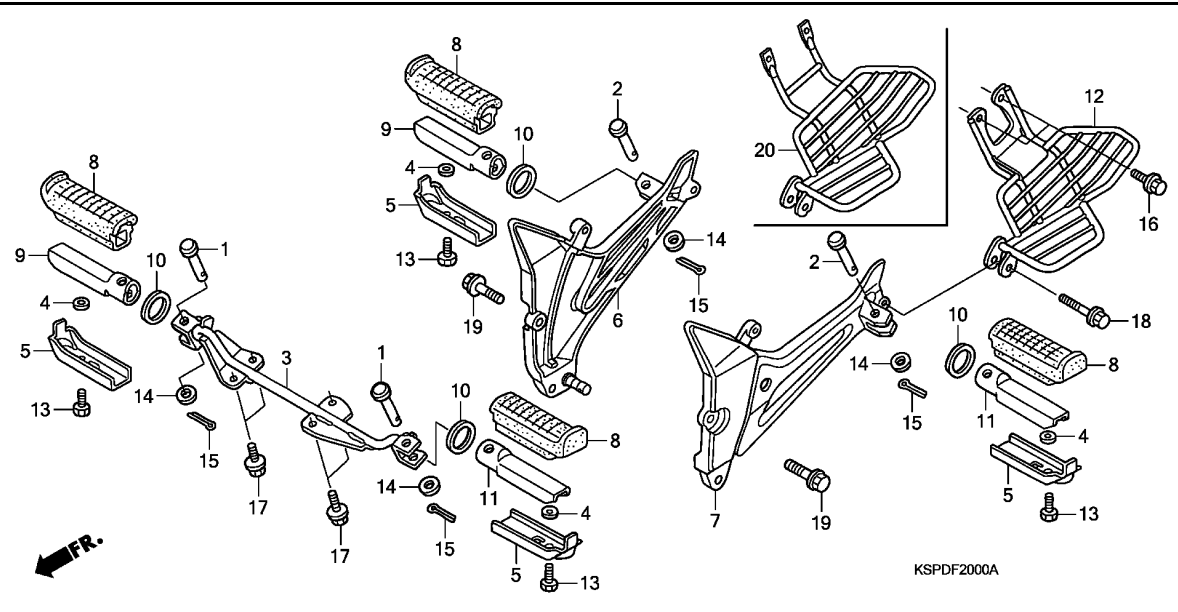

Ref. No.	L.O.N.	(Relative ref. Number) Description	F.R.T.
3	410145	BAR, STEP	0.4
6	4101D0	BRACKET, PILLION STEP :RIGHT ..	0.5
7	4101C9	BRACKET, PILLION STEP :LEFT ..	0.3
	4101K4	BRACKET, PILLION STEP :BOTH ..	0.8
9	4101C6	BAR, MAIN STEP :RIGHT	0.1
	4101C8	BAR, PILLION STEP :RIGHT	0.1
11	4101C5	BAR, MAIN STEP :LEFT	0.1
	4101J1	BAR, MAIN STEP :BOTH	0.2
	4101C7	BAR, PILLION STEP :LEFT	0.1
	4101P4	BAR, PILLION STEP :BOTH	0.2
12	(20)	GUARD, PILLION STEP	0.3

Ref. No.	Part No.	Description	Reqd. QTY					Serial No.	Parts catalogue code
			5/M5	6/M6	7/M7	M9	MA		
1	50602-KSP-900	PIN, MAIN STEP BAR JOINT	2	2	2	2	2		
2	50603-KSP-900	PIN, STEP BAR JOINT	2	2	2	2	2		
3	50610-KSP-900	BAR COMP., STEP	1	-	-	-	-		
	50610-KSP-930	-	1	1	1	1		
4	50618-KE8-000	COLLAR, 6.5X11X3	4	4	4	4	4		
5	50619-KSP-900	PLATE, STEP LOWER	4	4	4	4	4		
6	50630-KSP-900	HOLDER, R. STEP	1	-	-	-	-		
	50630-KSP-902	-	1	1	-	-		
	50630-KSP-A70ZA	*NH303M* MAT AXIS GRAY METALLIC	-	-	-	1	1		
7	50640-KSP-900	HOLDER, L. STEP	1	-	-	-	-		
	50640-KSP-902	-	1	1	-	-		
	50640-KSP-A70ZA	*NH303M* MAT AXIS GRAY METALLIC	-	-	-	1	1		
8	50661-KFN-880	RUBBER, MAIN STEP	4	4	4	4	4		
9	50701-KSP-900	BAR, R. MAIN STEP	2	2	2	2	2		
10	50715-KSP-910	PLATE, PILLION STEP SIDE	4	4	4	4	4		
11	50801-KSP-900	BAR, L. MAIN STEP	2	2	2	2	2		
12	51103-KSP-900	GUARD, SARI	1	1	-	-	-		
13	92101-06012-0G	BOLT, HEX., 6X12	4	4	4	4	4		
14	94102-08000	WASHER, PLAIN, 8MM	4	4	4	4	4		
15	94201-20150	PIN, SPLIT, 2.0X15	4	4	4	4	4		
16	95701-08016-00	BOLT, FLANGE, 8X16	2	2	2	-	-		
			-	-	-	2	2	----- MCO,M2CO,M3CO,M7ID,M8ID,M9ID,7ID	
17	95701-08020-00	BOLT, FLANGE, 8X20	4	4	4	4	4		



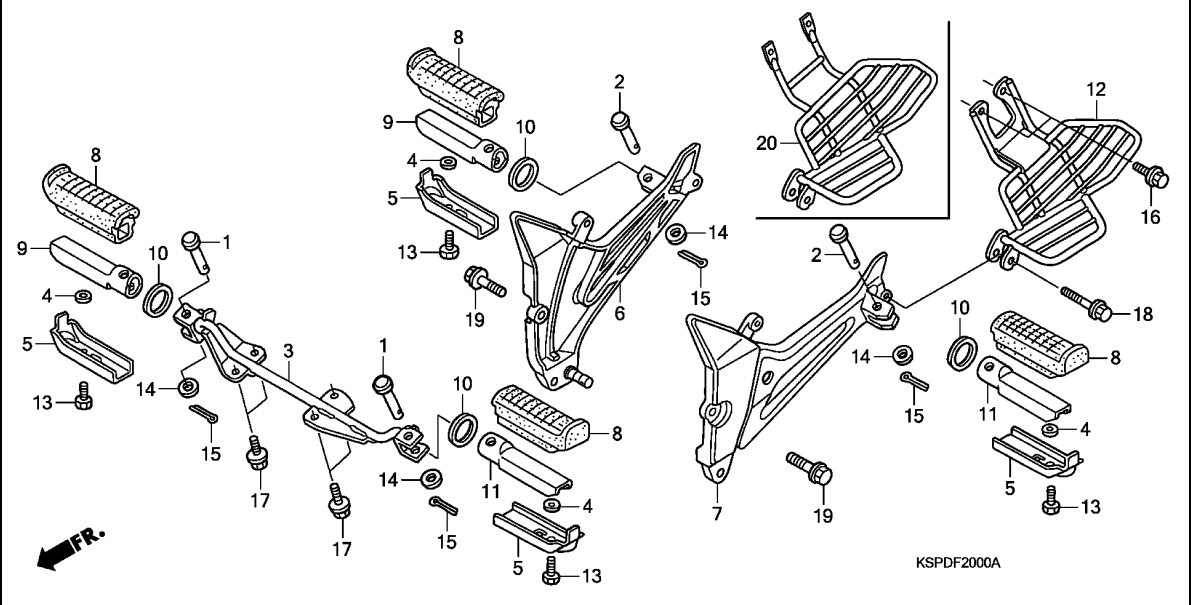

3

Ref. No.	Part No.	Description	Reqd. QTY					Serial No.	Parts catalogue code
			5/M5	6/M6	7/M7	M9	MA		
18	95701-08035-00	BOLT, FLANGE, 8X35	1	1	1	-	-	-----	MCO,M2CO,M3CO,M7ID,M8ID,M9ID,7ID
19	95701-10025-00	BOLT, FLANGE, 10X25	-	-	-	1	1	-----	
20	51103-KSP-860	GUARD, SARI	-	-	-	1	-	-----	
	51103-KSP-A70		-	-	-	1	1	-----	MCO,M2CO,M3CO,M7ID,M8ID,M9ID,7ID

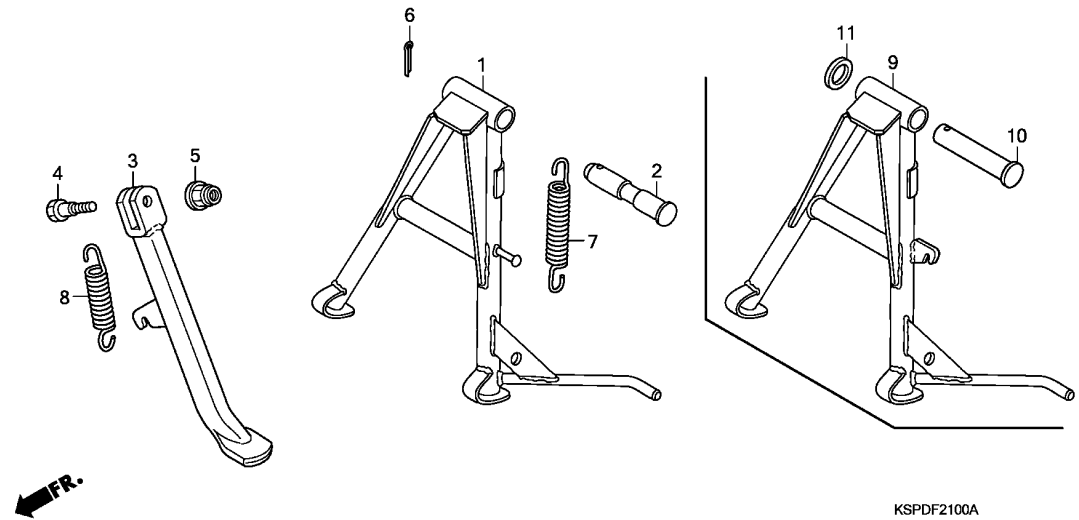

Ref. No.	L.O.N.	(Relative ref. Number) Description	F.R.T.
1		(9)	
410175		STAND, MAIN	0.4
3	410180	BAR, SIDE STAND	0.2
7	410176	SPRING, MAIN STAND	0.2
8	410182	SPRING, SIDE STAND	0.1

Ref. No.	Part No.	Description	Reqd. QTY					Serial No.	Parts catalogue code
			5/M5	6/M6	7/M7	M9	MA		
1	50500-KSP-902	STAND COMP., MAIN	1	-	-	-	-		
	50500-KSP-930	-	1	-	-	-		
2	50526-KCT-690	SHAFT, MAIN STAND PIVOT	1	1	-	-	-		
3	50530-KSP-900	BAR COMP., SIDE STAND	1	-	-	-	-		
	50530-KSP-930	-	1	-	-	-		
	50530-KTE-910	-	-	1	-	-	----- ID,MCO,MID,M3ID,2ID	
	50530-KSP-870	-	-	1	-	-	----- M2CO,M2ID,M4ID	
4	90107-GN1-010	SCREW, SIDE STAND PIVOT	1	1	1	1	1		
5	90304-GE8-003	NUT, U, 10MM	1	1	-	-	-		
	90304-KTE-911	NUT, FLANGE SPECIAL, 10MM (SIMMODS MARSHALL)	-	-	1	1	1		
6	94201-30300	PIN, SPLIT, 3.0X30	1	1	1	1	1		
7	95014-71702	SPRING G, MAIN STAND	1	1	1	1	1		
8	95014-72102	SPRING A, SIDE STAND	1	1	1	1	1		
9	50500-KSP-860	STAND COMP., MAIN	-	-	1	-	-	----- ID,MCO,MID,M3ID,2ID	
	50500-KSP-870	-	-	1	-	-	----- M2CO,M2ID,M4ID	
10	50526-KTE-910	SHAFT, MAIN STAND PIVOT	-	-	1	1	1		
11	90521-028-000	WASHER, 17X22	-	-	1	1	1		



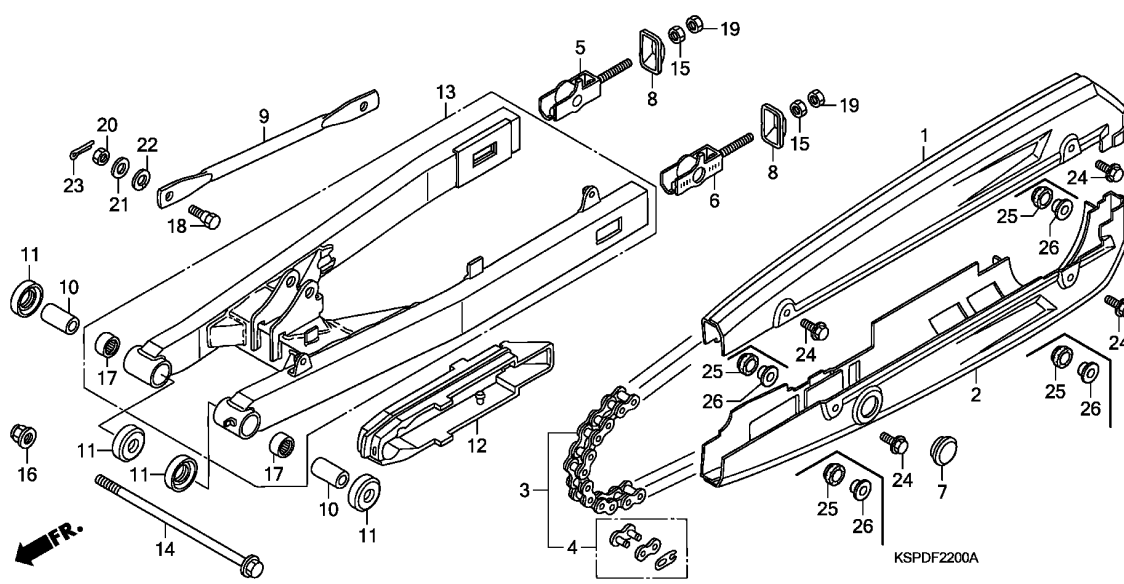

Ref. No.	L.O.N.	(Relative ref. Number) Description	F.R.T.
1	4101L9	CASE, DRIVE CHAIN :UPPER	0.1
2	4101M0	CASE, DRIVE CHAIN :LOWER	0.1
	4101P7	CASE, DRIVE CHAIN :BOTH	0.1
3	213165	CHAIN, DRIVE	0.2
9	7111H2	ARM, REAR BRAKE STOPPER	0.2
12	4101E5	SLIDER, CHAIN	0.4
13	5121B0	SWINGARM ASSEMBLY	0.8
17	5121C8	BEARING, SWINGARM PIVOT :LEFT	1.0
	5121C9	BEARING, SWINGARM PIVOT :RIGHT	1.0
	5121D0	BEARING, SWINGARM PIVOT :BOTH	1.1

3

Ref. No.	Part No.	Description	Reqd. QTY					Serial No.	Parts catalogue code
			5/M5	6/M6	7/M7	M9	MA		
1	40510-KSP-900ZA	CASE, UPPER HALF DRIVE CHAIN	1	1	-	-	-		
	40510-KSP-860ZA	*NH35M*.CLOUD SILVER METALLIC ANCHOR GRAY METALLIC-U	-	-	1	1	1		
2	40520-KSP-900ZA	CASE, UNDER HALF DRIVE CHAIN	1	1	-	-	-		
	40520-KSP-860ZA	*NH35M*.CLOUD SILVER METALLIC ANCHOR GRAY METALLIC-U	-	-	1	1	1		
3	40530-KSP-901	CHAIN, DRIVE (428H-126)	1	1	1	1	1		
	40530-KSP-902	(T.I.D.)	1	1	1	1	1		
	40531-KSP-901	(L.G.B.)	1	1	1	1	1		
4	40531-KSP-901	JOINT, DRIVE CHAIN (T.I.D.)	1	1	1	1	1		
	40531-KSP-902	JOINT, DRIVE CHAIN (L.G.B.)	1	1	1	1	1		
5	40543-KSP-900	ADJUSTER, R. CHAIN	1	1	1	1	1		
6	40544-KSP-900	ADJUSTER, L. CHAIN	1	1	1	1	1		
7	40545-001-000	CAP, CHAIN CASE PEEP HOLE ...	1	1	1	1	1		
8	40546-KRY-900	CAP, RR. FORK END	2	2	-	-	-		
	40546-KR1-760	-	-	2	-	-	----- ID,MID,M2ID,M3ID,M4ID,2ID ----- MCO,M2CO	
9	43431-KSP-900	ARM, RR. BRAKE STOPPER	1	-	-	-	-		
	43431-KSP-930	-	1	-	-	-		
	43431-KSP-860	-	-	1	1	1		
10	52141-KSP-900	COLLAR, SWINGARM PIVOT	2	2	2	2	2		
11	52144-GC4-003	DUST SEAL, 31X40.5X7.1(ARAI)	4	4	4	4	4		
12	52170-KSP-900	SLIDER, CHAIN	1	1	-	-	-		

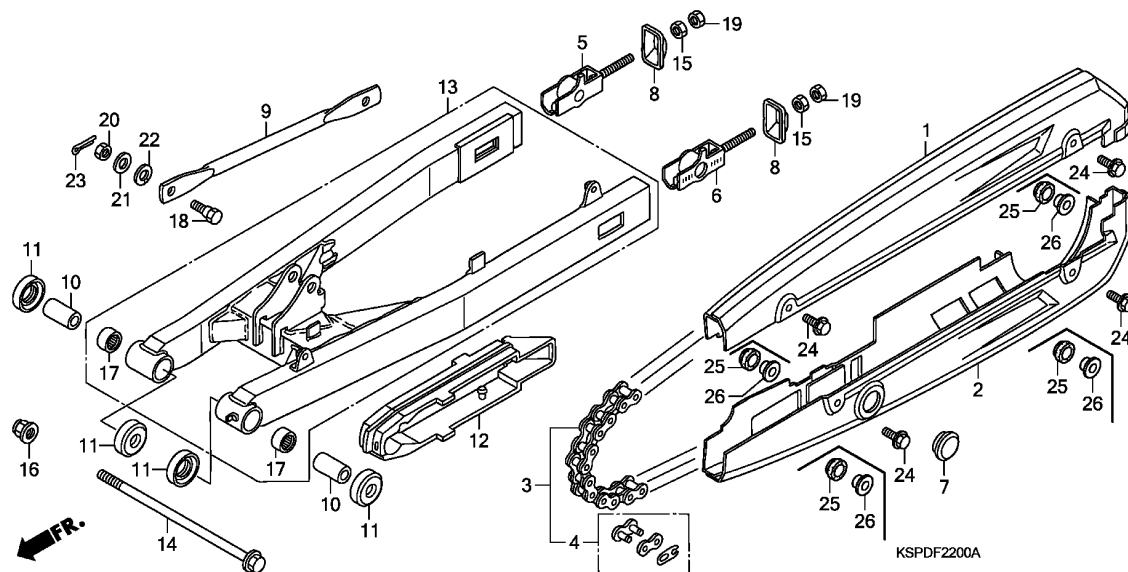

Ref. No.	Part No.	Description	Reqd. QTY					Serial No.	Parts catalogue code
			5/M5	6/M6	7/M7	M9	MA		
12)	52170-KSP-860	SLIDER, CHAIN	-	-	1	1	1		
13	52200-KSP-900ZA	SWINGARM SUB ASSY., RR. *NH35M*.CLOUD SILVER METALLIC	1	-	-	-	-		
	52200-KSP-930ZA	*NH35M*.CLOUD SILVER METALLIC	-	1	-	-	-		
	52200-KSP-860ZA	*NH1*.....BLACK	-	-	1	1	1		
14	90121-KSP-900	BOLT, SWINGARM PIVOT	1	1	1	1	1		
15	90302-KBP-900	NUT, SPECIAL, 6MM	2	2	2	2	2		
16	90305-KCJ-951	NUT, U, 14MM	1	1	1	1	1		
	90305-KVN-901	NUT, FLANGE, 14MM	-	-	-	-	1		
17	91071-KSP-901	BEARING, NEEDLE, 20X26X20 ...	2	2	2	2	2		
18	92812-10000	BOLT A, STOPPER ARM	1	1	1	1	1		
19	94001-06000-0S	NUT, HEX., 6MM	2	2	2	2	2		
20	94001-08000-0S	NUT, HEX., 8MM	1	1	1	1	1		
21	94101-08000	WASHER, PLAIN, 8MM	1	1	1	1	1		
22	94111-10000	WASHER, SPRING, 10MM	1	1	1	1	1		
23	94201-20150	PIN, SPLIT, 2.0X15	1	1	1	1	1		
24	95701-06010-00	BOLT, FLANGE, 6X10	4	4	-	-	-		
	95701-06012-07	BOLT, FLANGE, 6X12	-	-	4	4	4		
25	90512-KSP-860	RUBBER, CHAIN CASE SETTING ..	-	-	4	4	4		
26	90522-KSP-860	COLLAR, CHAIN CASE SETTING ..	-	-	4	4	4		

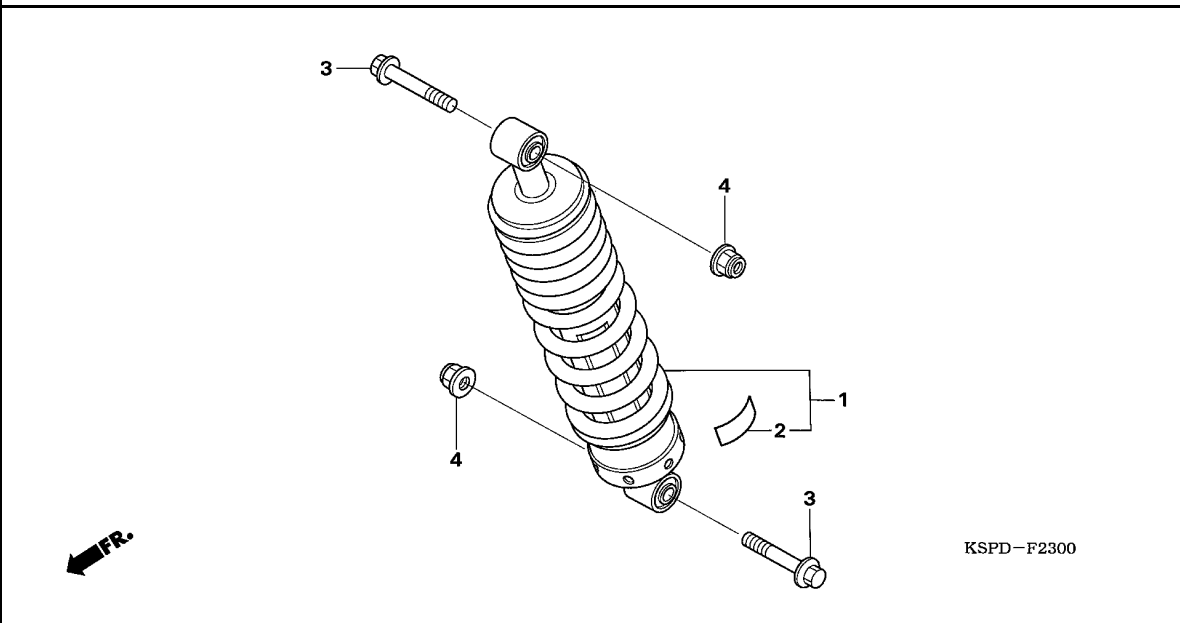

Ref. No.	L.O.N. (Relative ref. Number)	Description	F.R.T.
1	512115	CUSHION ASSY., REAR	0.5

3

Ref. No.	Part No.	Description	Reqd. QTY					Serial No.	Parts catalogue code
			5/M5	6/M6	7/M7	M9	MA		
1	52400-KSP-902	CUSHION ASSY., RR.	1	1	-	-	-		
	52400-KSP-861	-	-	1	-	-	-----	----- ID,MID,M2ID,M3ID,M4ID,2ID
	52400-KSP-A71	-	-	1	-	-	-----	----- MCO,M2CO
2	87516-KSP-901	LABEL, RR. DAMPER	1	1	-	-	-		
	87516-KSP-861	-	-	1	1	1		
3	90151-KSP-900	BOLT, FLANGE, 10X48	2	2	2	2	2		
4	90304-KGH-901	NUT, U, 10MM	2	2	-	-	-		
	90304-KTE-911	NUT, FLANGE SPECIAL, 10MM (SIMMODS MARSHALL)	-	-	2	2	2		

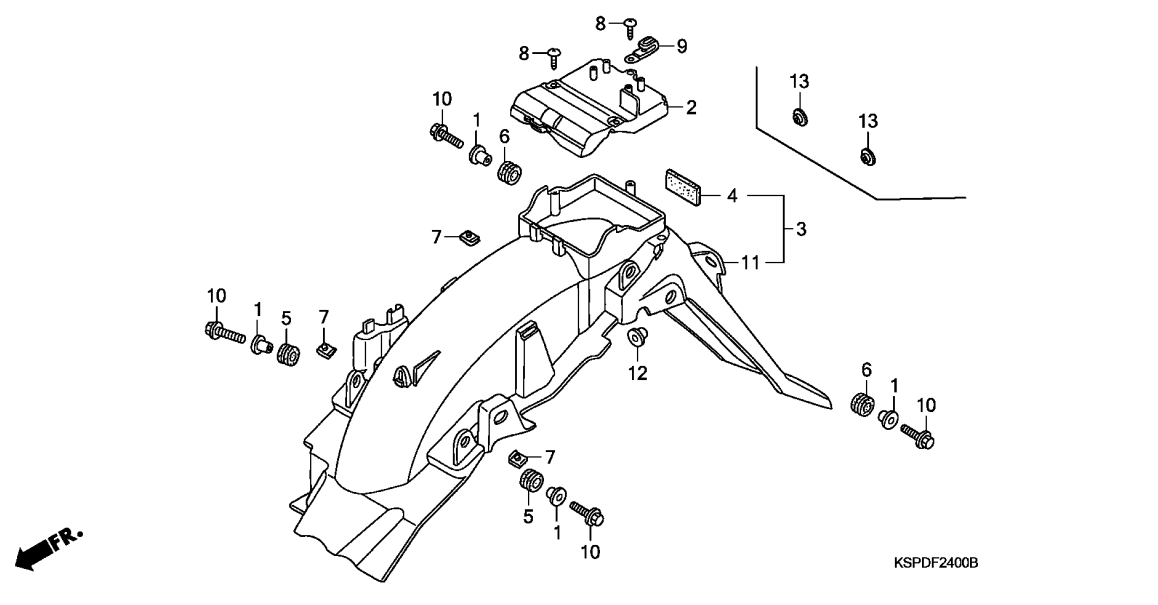

Ref. No.	L.O.N.	(Relative ref. Number) Description	F.R.T.
2	4101B1	COVER, TOOL BOX	0.5
3	(11)		
	413102	FENDER, REAR	0.6

Ref. No.	Part No.	Description	Reqd. QTY					Serial No.	Parts catalogue code
			5/M5	6/M6	7/M7	M9	MA		
1	19052-KV0-000	COLLAR, RADIATOR MOUNTING	4	4	4	4	4		
2	80102-KSP-900	COVER, TOOL BOX	1	1	1	1	1		
3	80110-KSP-901	FENDER, RR.	1	-	-	-	-		
4	80111-KSP-901	CUSHION, RR. FENDER	1	-	-	-	-		
5	83545-KCJ-690	RUBBER, SIDE COVER	2	2	2	2	2		
6	83545-KSP-900	RUBBER, RR. FENDER	2	2	2	2	2		
7	90320-GC3-000	NUT, SPRING, 5MM	3	3	3	3	3		
8	93903-25220	SCREW, TAPPING, 5X12	3	3	3	3	3		
9	94591-47000	CLIP, 4X70	1	1	1	1	1		
10	95701-06018-00	BOLT, FLANGE, 6X18	4	-	-	-	-		
	95701-06020-00	BOLT, FLANGE, 6X20	-	4	4	4	4		
11	80110-KSP-902	FENDER, RR.	-	1	-	-	-		
	80110-KSP-860		-	-	1	1	-		
	80110-KSP-B10		-	-	-	-	1	----- CO,LA,3PE	
12	90311-KTE-910	NUT, RR. FENDER	-	-	2	2	2	----- 7ID	
13	91000-KSP-900	WASHER, 6X20	-	2	-	-	-	----- MID	



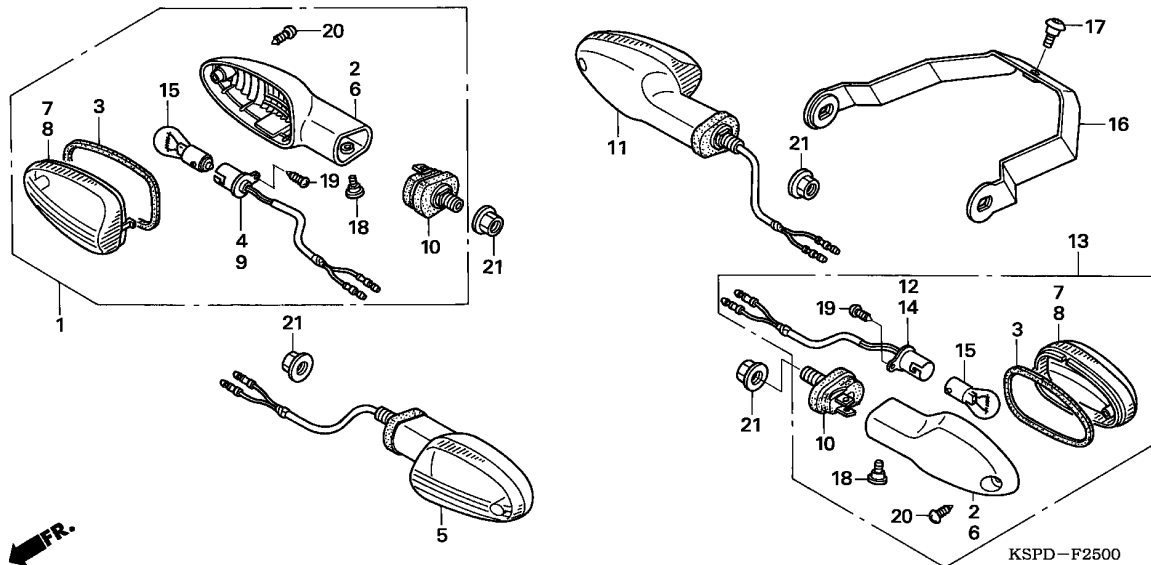

Ref. No.	L.O.N.	(Relative ref. Number) Description	F.R.T.
1	6161C4	WINKER :RIGHT FRONT	0.2
5	6161C3	WINKER :LEFT FRONT	0.2
	6161C5	WINKER :BOTH FRONT	0.3
11	6161C7	WINKER :RIGHT REAR	0.3
13	6161C6	WINKER :LEFT REAR	0.3
	6161C8	WINKER :BOTH REAR	0.4
15	616133	BULB, WINKER :FRONT	0.1
		.NOTE: Same time for two units	
	616139	BULB, WINKER :REAR	0.1
		.NOTE: Same time for two units	
	6161G0	BULB, WINKER :FOR 1 VEHICLE ..	0.2

Ref. No.	Part No.	Description	Reqd. QTY					Serial No.	Parts catalogue code
			5/M5	6/M6	7/M7	M9	MA		
1	33400-KSP-911	WINKER ASSY., R. FR. (12V 21W)	1	-	-	-	-		
	33400-KSP-931	WINKER ASSY., R. FR.	-	1	-	-	-		
	33400-KSP-860	-	-	1	-	-	----- M3ID,M4ID,2ID	
	33400-KSP-861	WINKER ASSY., R. FR. (12V 21W)	-	-	1	-	-	----- ID,MCO,MID,M2CO,M2ID	
	33400-KSP-B11	-	-	-	-	1		
2	33401-KSP-911	BASE, R. WINKER							
		(R. FR./R. RR.)	2	2	-	-	-		
	33401-KTE-931							
		(R. FR./L. RR.)	-	-	2	2	2		
3	33406-KSP-911	PACKING, LENS	4	4	-	-	-		
	33406-KTE-931	SEAL, GASKET	-	-	4	4	4		
4	33415-KSP-911	SOCKET COMP., R. WINKER							
		(FR.)	1	-	-	-	-		
	33415-KSP-931	-	1	-	-	-		
	33415-KSP-861	-	-	1	-	-	----- ID,MCO,MID,M2CO,M2ID	
		(FR.)	-	-	-	1	1		
5	33450-KSP-911	WINKER ASSY., L. FR. (12V 21W)	1	-	-	-	-		
	33450-KSP-931	WINKER ASSY., L. FR.	-	1	-	-	-		
	33450-KSP-860	-	-	1	-	-	----- M3ID,M4ID,2ID	
	33450-KSP-861	WINKER ASSY., L. FR. (12V 21W)	-	-	1	-	-	----- ID,MCO,MID,M2CO,M2ID	
	33450-KSP-B11	-	-	-	-	1		
6	33451-KSP-911	BASE, L. WINKER							
		(L. FR./L. RR.)	2	2	-	-	-		

Ref. No.	Part No.	Description	Reqd. QTY					Serial No.	Parts catalogue code
			5/M5	6/M6	7/M7	M9	MA		
(6)	33451-KTE-931	BASE, L. WINKER	-	-	2	2	2		
		(L. FR./R. RR.)							
7	33452-KSP-911	LENS, L. WINKER	2	2	-	-	-		
		(L. FR./L. RR.)							
	33452-KTE-931							
		(L. FR./R. RR.)			2	2	2		
8	33462-KSP-911	LENS, R. WINKER	2	2	-	-	-		
		(R. FR./R. RR.)							
	33402-KTE-931							
		(R. FR./L. RR.)			2	2	2		
9	33465-KSP-911	SOCKET COMP., L. WINKER	1	-	-	-	-		
		(FR.)							
	33465-KSP-931	-	1	-	-	-		
		(FR.)							
	33465-KSP-861	-	-	1	-	-	----- ID,MCO,MID,M2CO,M2ID	
		(FR.)							
		-	-	1	1			
10	33491-KSP-911	STAY COMP., WINKER	4	-	-	-	-		
	33491-KSP-912	-	4	-	-	-		
	33941-KTE-931	-	-	4	4	4		
11	33600-KSP-911	WINKER ASSY., R. RR. (12V 21W)	1	-	-	-	-		
	33600-KSP-931	-	1	-	-	-		
	33600-KSP-860	-	-	1	-	-	----- M3ID,M4ID,2ID	
	33600-KSP-861	WINKER ASSY., R. RR. (12V 21W)	-	-	1	-	-	----- ID,MCO,MID,M2CO,M2ID	
		-	-	-	1	-		
	33600-KSP-B11	-	-	-	-	1		
12	33615-KSP-911	SOCKET COMP., R. WINKER	1	-	-	-	-		
		(RR.)							
	33615-KSP-931	-	1	-	-	-		
		(RR.)							
	33615-KSP-861	-	-	1	-	-	----- ID,MCO,MID,M2CO,M2ID	
		(RR.)							
		-	-	1	1			
13	33650-KSP-911	WINKER ASSY., L. RR. (12V 21W)	1	-	-	-	-		
	33650-KSP-931	-	1	-	-	-		
	33650-KSP-860	-	-	1	-	-	----- M3ID,M4ID,2ID	
	33650-KSP-861	WINKER ASSY., L. RR. (12V 21W)	-	-	1	-	-	----- ID,MCO,MID,M2CO,M2ID	
		-	-	-	1	-		
	33650-KSP-B11	-	-	-	-	1		
14	33665-KSP-911	SOCKET COMP., L. WINKER	1	-	-	-	-		
		(RR.)							
	33665-KSP-931	-	1	-	-	-		
		(RR.)							
	33665-KSP-861	-	-	1	-	-	----- ID,MCO,MID,M2CO,M2ID	
		(RR.)							
		-	-	1	1			
15	34908-634-611	BULB (12V 21W)(ECE)(STANLEY)	4	4	-	-	-		
	34904-KTE-910	BULB, WINKER (AMBER)(12V 21W)	-	-	4	4	4		
	34904-KTE-920	-	-	4	-	-	----- ID,MCO,MID,M2CO,M2ID	
		-	-	-	4	4		
	34904-KRY-971	BULB, WINKER LIGHT (PY21W) ..	-	-	-	-	4		
	34904-KTP-901	BULB, WINKER LIGHT (12V 21W)	-	-	-	-	4		
16	50186-KSP-900	STAY, RR. WINKER	1	1	-	-	-		
	50186-KSP-860	-	-	1	1	1		
17	90106-MM4-000	SCREW, PAN, 6X14	1	1	1	1	1		
18	90380-MB2-000	SCREW, SPECIAL, 6X8	4	4	4	4	4		



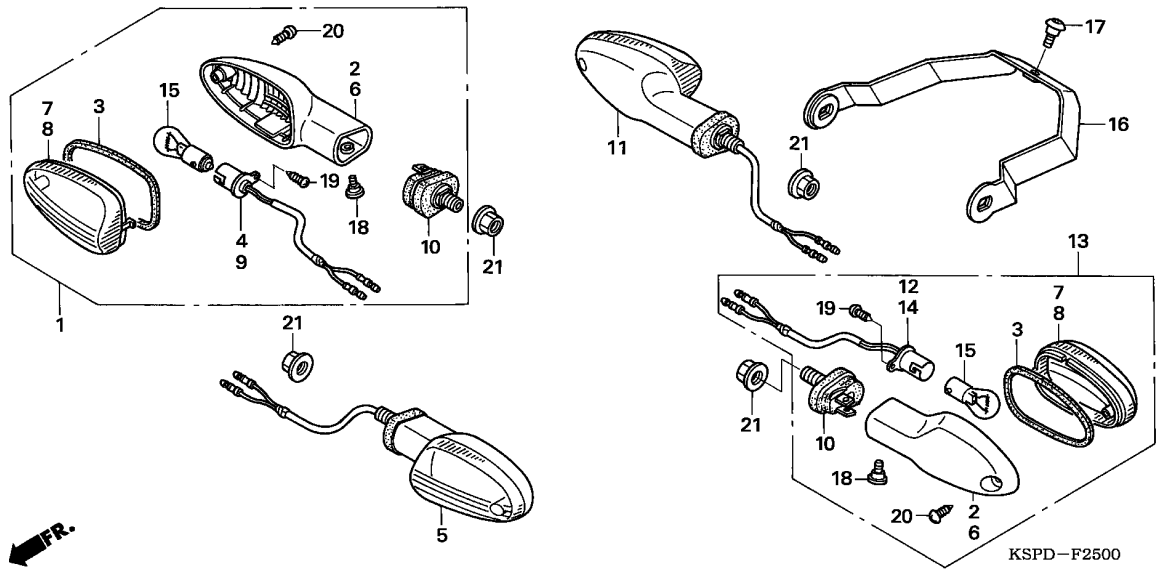

Ref. No.	Part No.	Description	Reqd. QTY					Serial No.	Parts catalogue code
			5/M5	6/M6	7/M7	M9	MA		
19	93901-22310	SCREW, TAPPING, 3X12	4	-	-	-	-		
	93901-22320	4	-	-	-	-		
	33420-KTE-931	SCREW, TAPPING, 3X7	-	-	4	4	4		
20	93901-34480	SCREW, TAPPING, 4X16	4	4	-	-	-		
	93903-34380	SCREW, TAPPING, 4X12	-	-	4	4	4		
21	94050-10000	NUT, FLANGE, 10MM	4	4	4	4	4		

F-26

TAILLIGHT

J 4

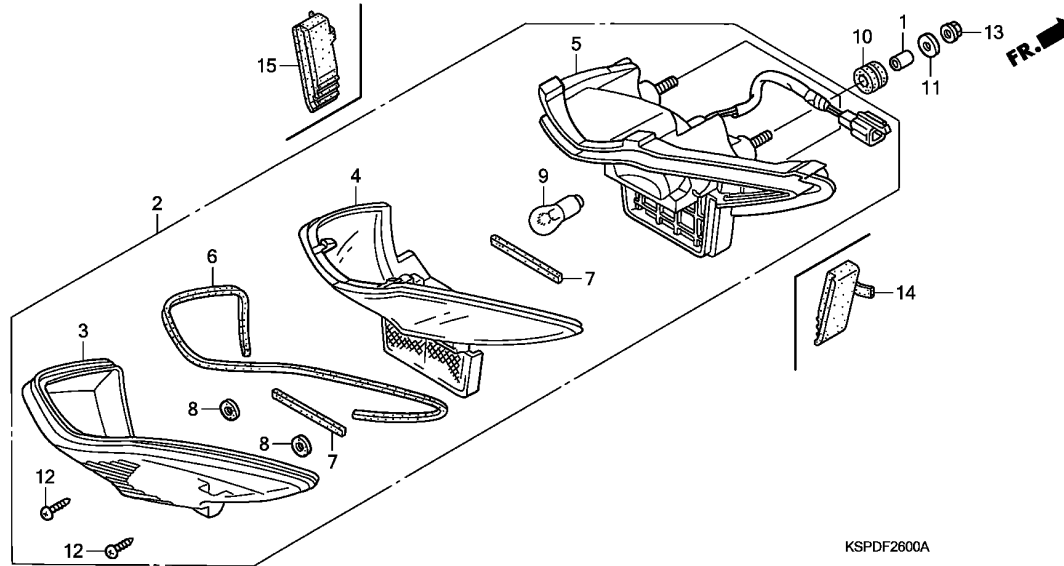

KSPDF2600A

Ref. No.	L.O.N.	(Relative ref. Number) Description	F.R.T.
2	6161H2	TAILLIGHT ASSEMBLY	0.4
5	6161E2	BASE, TAILLIGHT	0.4
9		(3,4,6)	
	6161G1	BULB, TAILLIGHT	0.1

Ref. No.	Part No.	Description	Reqd. QTY					Serial No.	Parts catalogue code
			5/M5	6/M6	7/M7	M9	MA		
1	33603-053-650	COLLAR	3	3	3	3	3		
2	33701-KSP-911	TAILLIGHT UNIT	1	1	1	1	1		
3	33702-KSP-911	LENS, TAILLIGHT	1	1	1	1	1		
4	33703-KSP-911	LENS COMP., TAILLIGHT INNER ..	1	1	1	1	1		
5	33710-KSP-911	BASE COMP., TAILLIGHT	1	1	1	1	1		
6	33715-KSP-911	PACKING (1)	1	1	1	1	1		
7	33716-KSP-911	PACKING (2)	2	2	2	2	2		
8	33717-KSP-911	PACKING (3)	2	2	2	2	2		
9	34906-447-711	BULB, TAILLIGHT (12V 21/5W) (STANLEY)	1	1	1	1	1		
10	77209-KAG-900	RUBBER, SEAT STAY MOUNTING ..	3	3	3	3	3		
11	90563-355-000	WASHER, WHEEL, 6MM	3	3	3	3	3		
12	93901-24480	SCREW, TAPPING, 4X16	2	2	2	2	2		
13	94050-06000	NUT, FLANGE, 6MM	3	3	3	3	3		
14	33731-KSP-900	RUBBER, R. TAILLIGHT MOUNTING	-	1	1	1	1		
15	33732-KSP-900	RUBBER, L. TAILLIGHT MOUNTING	-	1	1	1	1		

3

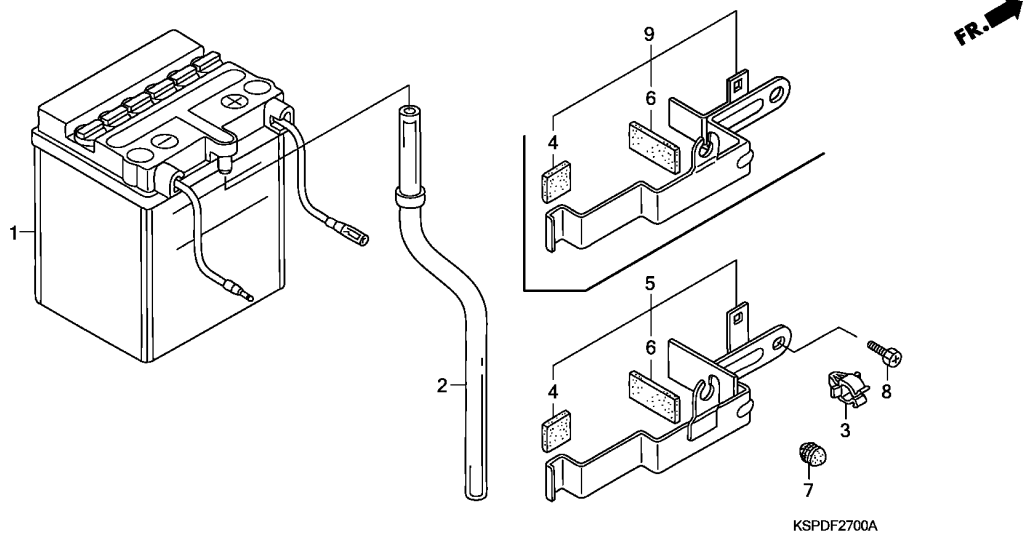

Ref. No.	L.O.N.	(Relative ref. Number) Description	F.R.T.
1	610100	BATTERY	0.2
5	4101B0	HOLDER, BATTERY BOX	0.1

3

Ref. No.	Part No.	Description	Reqd. QTY					Serial No.	Parts catalogue code
			5/M5	6/M6	7/M7	M9	MA		
1	31500-KCH-650	BATTERY (YB2.5L-C)	1	1	-	-	-	-----	ID
2	31502-KSP-910	TUBE, BATTERY BREATHER	1	1	-	-	-	-----	ID
3	32913-MG9-950	CLIP, WIRE	1	1	-	-	-	-----	ID
4	50345-KRP-980	CUSHION, BATTERY	1	1	-	-	-	-----	ID
5	50381-KSP-900	BAND, BATTERY	1	-	-	-	-	-----	ID
6	50383-GB6-300	RUBBER, BATTERY	1	1	-	-	-	-----	ID
7	50383-KSP-900	RUBBER, STOPPER	1	1	-	-	-	-----	ID
8	92301-06012-0A	BOLT, RECESSED, 6X12	1	1	-	-	-	-----	ID
9	50381-KSP-940	BAND, BATTERY	-	1	-	-	-	-----	ID

F-27-1

BATTERY(2)

J 6

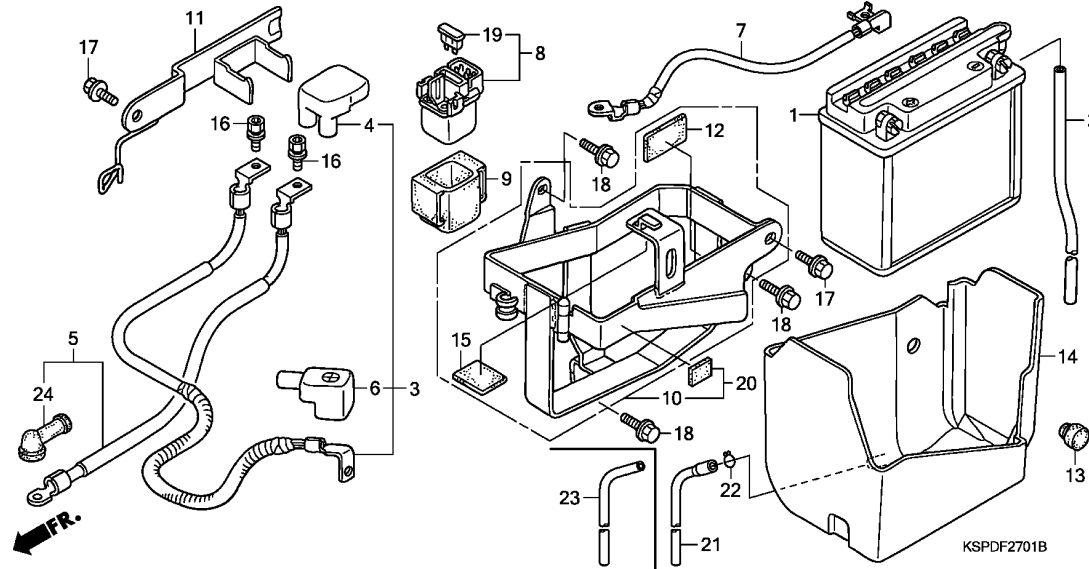

Ref. No.	L.O.N.	(Relative ref. Number) Description	F.R.T.
1	610100	BATTERY	0.2
3	610105	CABLE, POSITIVE BATTERY	0.2
5	612115	CABLE, STARTER MOTOR	0.2
7	610110	CABLE, NEGATIVE BATTERY	0.2
8	615113	SWITCH, STARTER MAGNETIC	0.2
10		(20)	
	410185	BOX, BATTERY	0.4

Ref. No.	Part No.	Description	Reqd. QTY					Serial No.	Parts catalogue code
			5/M5	6/M6	7/M7	M9	MA		
1	31500-KSP-921	BATTERY (YB7B-B)	1	1	1	-	-	MCO,MID,M2CO,M2ID,M3ID,M4ID	
2	31502-KSP-920	TUBE, BATTERY BREATHER	1	1	1	-	-	MCO,MID,M2CO,M2ID,M3ID,M4ID	
3	32401-KSP-920	CABLE, STARTER MAGNETIC	-	-	-	1	1	MID	
	32401-KSP-860	BATTERY	1	1	-	-	-	MCO,MID,M2CO,M2ID,M3ID,M4ID	
4	32406-KAZ-000	COVER, STARTER MAGNETIC	-	-	-	1	1	MID	
	32406-KSP-860	TERMINAL	1	1	-	-	-	MCO,MID,M2CO,M2ID,M3ID,M4ID	
5	32410-KSP-920	CABLE, STARTER MOTOR	-	-	-	1	1	MID	
	32410-KSP-860	1	1	-	-	-	MCO,MID,M2CO,M2ID,M3ID,M4ID	
6	32414-KSP-920	COVER, BATTERY TERMINAL	1	1	-	-	-	MID	
	32414-KSP-860	-	-	1	-	-	MCO,MID,M2CO,M2ID,M3ID,M4ID	
7	32601-KSP-920	CABLE, BATTERY EARTH	-	-	-	1	1	MCO,MID,M2CO,M2ID,M3ID,M4ID	
8	35850-KEB-620	SWITCH ASSY., STARTER MAGNETIC	1	1	1	-	-	MCO,MID,M2CO,M2ID,M3ID,M4ID	
9	35856-KSP-920	RUBBER, SHOCK	-	-	-	1	1	MCO,MID,M2CO,M2ID,M3ID,M4ID	
10	50380-KSP-920	BOX COMP., BATTERY	1	-	-	-	-	MID	
	50380-KSP-930	-	1	-	-	-	MID	
11	50382-KSP-920	STAY, STARTER MAGNETIC	1	1	-	-	-	MID	

3

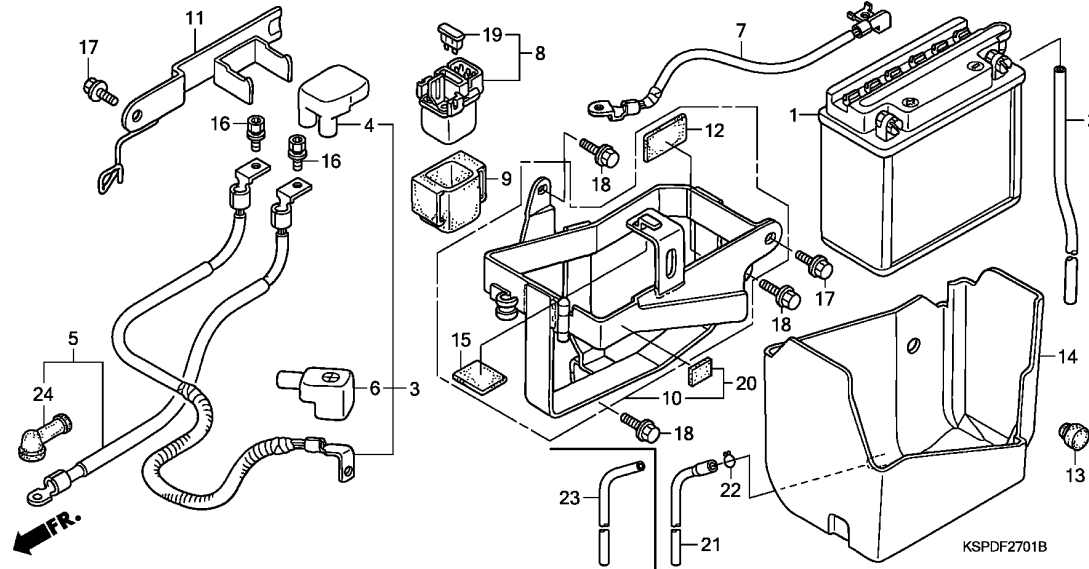

3

Ref. No.	Part No.	Description	Reqd. QTY					Serial No.	Parts catalogue code
			5/M5	6/M6	7/M7	M9	MA		
12	50383-GB6-300	RUBBER, BATTERY	1	1	1	-	-	-----	MCO,MID,M2CO,M2ID,M3ID,M4ID
13	50384-KSP-920	RUBBER, BATTERY TRAY	1	1	1	-	-	-----	MCO,MID,M2CO,M2ID,M3ID,M4ID
14	50385-KSP-920	TRAY, BATTERY	1	1	1	-	-	-----	MCO,MID,M2CO,M2ID,M3ID,M4ID
15	50386-130-690	CUSHION C, BATTERY	1	1	1	-	-	-----	MCO,MID,M2CO,M2ID,M3ID,M4ID
16	90111-MR5-000	BOLT, SOCKET, 5X9	2	2	2	-	-	-----	MCO,MID,M2CO,M2ID,M3ID,M4ID
17	92301-06012-0A	BOLT, RECESSED, 6X12	2	2	1	-	-	-----	MCO,MID,M2CO,M2ID,M3ID,M4ID
18	95701-06012-00	BOLT, FLANGE, 6X12	3	3	3	-	-	-----	MCO,MID,M2CO,M2ID,M3ID,M4ID
19	98200-32000	FUSE, BLADE (20A)	1	1	1	-	-	-----	MCO,MID,M2CO,M2ID,M3ID,M4ID
20	50380-KSP-860	BOX COMP., BATTERY	-	-	1	-	-	-----	MCO,MID,M2CO,M2ID,M3ID,M4ID
21	50388-KTE-910	TUBE, BATTERY TRAY	-	-	1	-	-	-----	MCO,MID,M2CO,M2ID,M3ID,M4ID
22	90651-MK3-780	CLIP, TUBE (B12.5)	-	1	1	-	-	-----	MCO,MID,M2CO,M2ID,M3ID,M4ID
23	95005-80370-20	TUBE, 8X370(95005-80001-20M)	-	1	1	-	-	-----	MID
24	32411-253-000	COVER, STARTER MOTOR TERMINAL	1	1	1	-	-	-----	MCO,MID,M2CO,M2ID,M3ID,M4ID

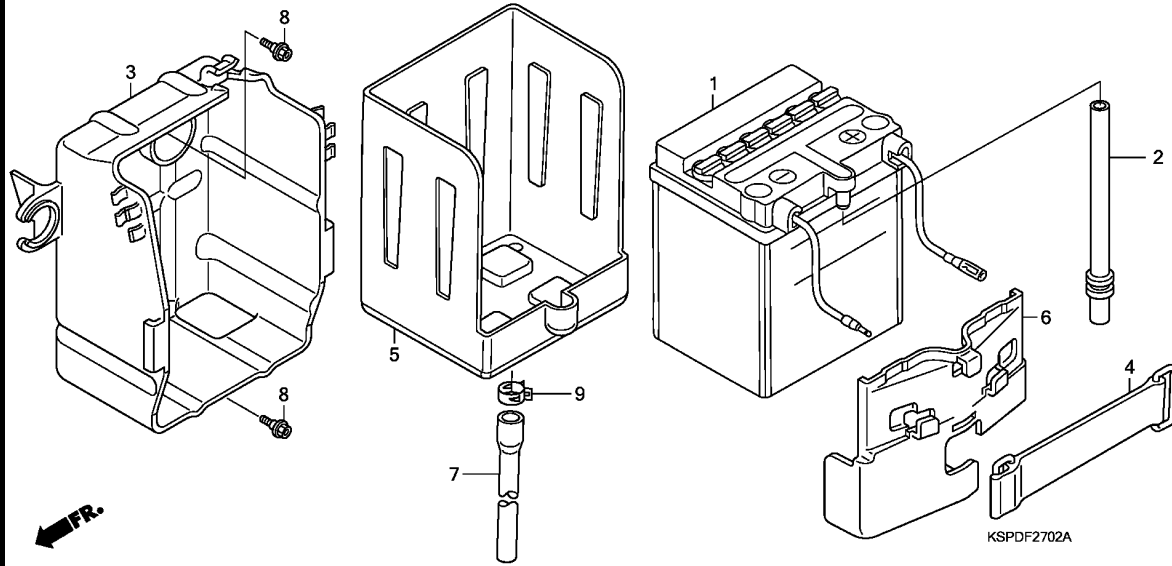

Ref. No.	L.O.N.	(Relative ref. Number) Description	F.R.T.
1	610100	BATTERY	0.2

Ref. No.	Part No.	Description	Reqd. QTY					Serial No.	Parts catalogue code
			5/M5	6/M6	7/M7	M9	MA		
1	31500-KCH-650	BATTERY (YB2.5L-C)	-	-	1	-	-	-----	ID,2ID
2	31502-KTE-910	TUBE, BATTERY BREATHER	-	-	1	-	-	-----	ID,2ID
3	50380-KSP-970	BOX, BATTERY	-	-	1	-	-	-----	ID,2ID
4	50381-KSP-970	BAND, BATTERY	-	-	1	-	-	-----	ID,2ID
5	50385-KTE-910	TRAY, BATTERY	-	-	1	-	-	-----	ID,2ID
6	50386-KSP-970	COVER, BATTERY	-	-	1	-	-	-----	ID,2ID
7	50388-KTE-910	TUBE, BATTERY TRAY	-	-	1	-	-	-----	ID,2ID
8	90111-162-000	BOLT, FLANGE, 6MM	-	-	2	-	-	-----	ID,2ID
9	90602-KPL-900	CLAMP, TUBE (D12.0)	-	-	1	-	-	-----	ID,2ID

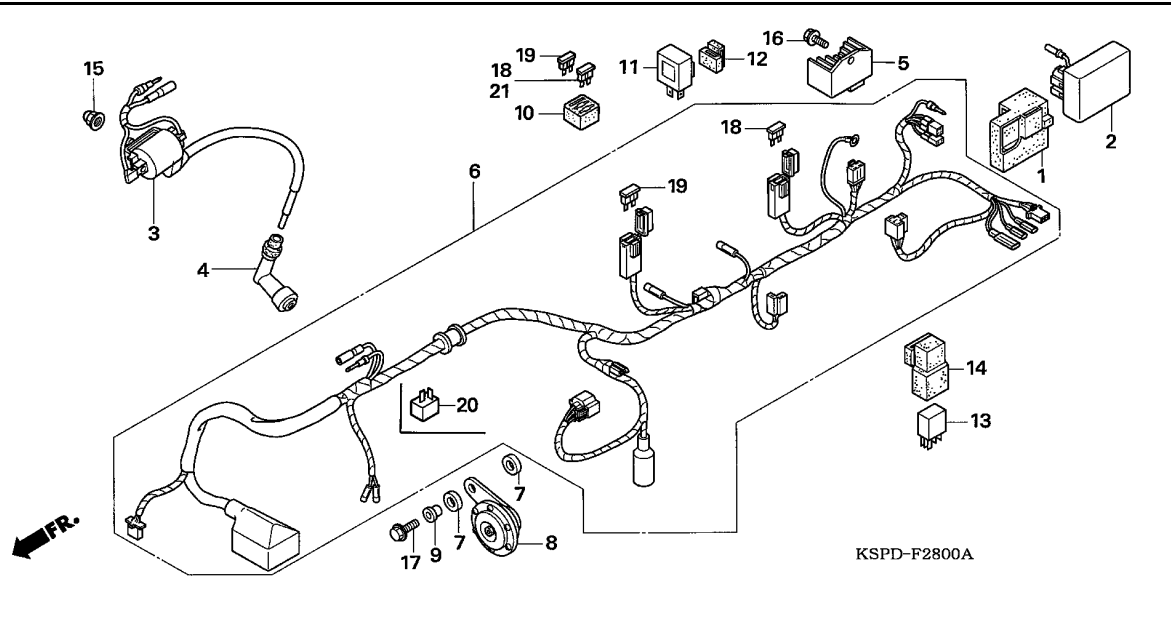

Ref. No.	L.O.N.	(Relative ref. Number) Description	F.R.T.
2	6141A1	IGNITION CONTROL MODULE	0.4
3	614105	COIL, IGNITION	0.4
5	6131B2	RECTIFIER, REGULATE	0.4
6	611100	HARNESS, WIRE	0.9
8	616169	HORN	0.1
11	6111C3	RELAY, WINKER	0.2
13	6111M4	RELAY, PASSING	0.4

Ref. No.	Part No.	Description	Reqd. QTY					Serial No.	Parts catalogue code
			5/M5	6/M6	7/M7	M9	MA		
1	30401-KSP-911	CUSHION, C.D.I. UNIT	1	1	-	-	-		
2	30410-KSP-911	C.D.I. UNIT	1	1	-	-	-		
3	30500-KSP-910	COIL ASSY., IGNITION	1	1	-	-	-		
4	30700-KSP-910	CAP ASSY., NOISE SUPPRESSOR	1	1	-	-	-		
5	31600-KSP-911	RECTIFIER COMP., REGULATOR	1	1	-	-	-		
6	32100-KSP-910	HARNESS, WIRE	1	1	-	-	-	ID	
	32100-KSP-920		1	1	-	-	-	MID	
7	33714-KL3-620	RUBBER, TAILLIGHT BRACKET	2	2	-	-	-		
8	38110-KSP-910	HORN COMP.	1	-	-	-	-		
	38110-KSP-931	HORN COMP. (HIGH)	-	1	-	-	-		
9	38117-KFE-701	COLLAR, HORN SETTING	1	1	-	-	-		
10	38201-KSP-910	RUBBER, SPARE FUSE SETTING	1	1	-	-	-		
11	38301-KPL-901	RELAY COMP., WINKER	1	1	-	-	-		
12	38306-GE7-000	SUSPENSION, WINKER RELAY	1	1	-	-	-		
13	38502-KSP-910	RELAY COMP., POWER (MICRO ISO 5P)	1	1	-	-	-		
14	38506-KSP-910	SUSPENSION, POWER RELAY	1	1	-	-	-		
15	90201-415-000	NUT, CAP, 6MM	1	1	-	-	-		
16	95701-06012-00	BOLT, FLANGE, 6X12	1	1	-	-	-		
17	95701-06020-08	BOLT, FLANGE, 6X20	1	1	-	-	-		
18	98200-31000	FUSE, BLADE (10A)	2	2	-	-	-	ID	
19	98200-31500	FUSE, BLADE (15A)	2	2	-	-	-		
20	31700-HM5-630	RECTIFIER ASSY., SILICON	1	1	-	-	-	MID	
21	98200-32000	FUSE, BLADE (20A)	1	1	-	-	-	MID	

3

F-28-1

WIRE HARNESS (CBF1507/M7/M9/MA)

J10

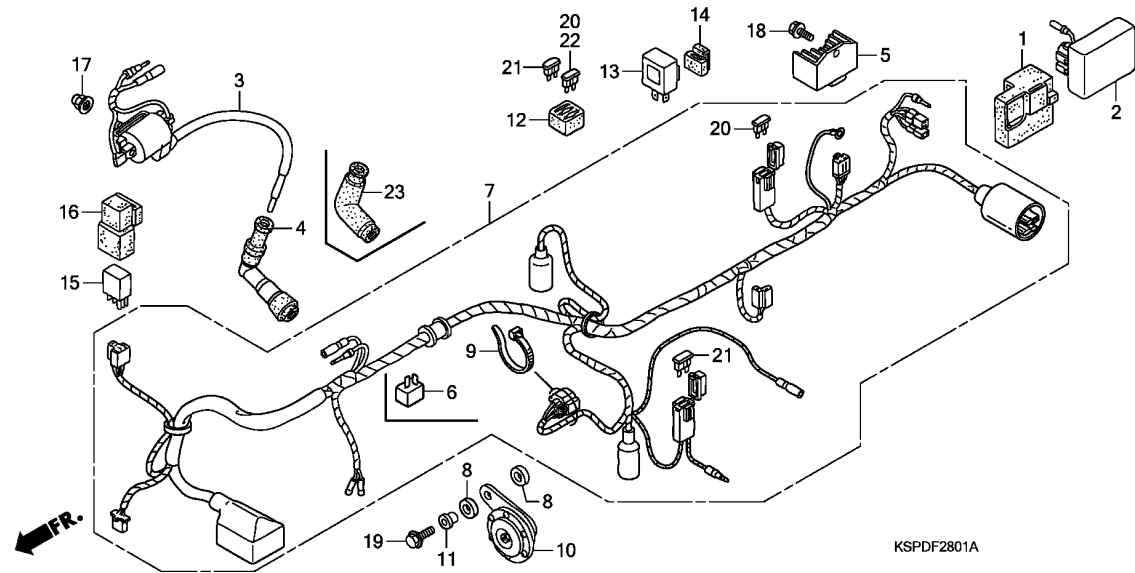

Ref. No.	L.O.N.	(Relative ref. Number) Description	F.R.T.
2	6141A1	IGNITION CONTROL MODULE	0.4
3	614105	COIL, IGNITION	0.4
5	6131B2	RECTIFIER, REGULATE	0.4
7	611100	HARNESS, WIRE	0.9
10	616169	HORN	0.1
13	6111C3	RELAY, WINKER	0.2
15	6111M4	RELAY, PASSING	0.4

Ref. No.	Part No.	Description	Reqd. QTY					Serial No.	Parts catalogue code
			5/M5	6/M6	7/M7	M9	MA		
1	30401-KSP-911	CUSHION, C.D.I. UNIT	-	-	1	1	1		
2	30410-KSP-861	C.D.I. UNIT	-	-	1	1	1		
3	30500-KSP-860	COIL ASSY., IGNITION	-	-	1	1	-		
	30500-KSP-B11	-	-	-	-	1		
4	30700-KSP-861	CAP ASSY., NOISE SUPPRESSOR ..	-	-	1	1	-		
5	31600-KSP-861	RECTIFIER COMP., REGULATOR ..	-	-	1	1	1		
6	31700-HM5-630	RECTIFIER ASSY., SILICON	-	-	1	-	-	MCO,MID,M2CO,M2ID,M3ID,M4ID	
7	32100-KSP-970	HARNESS, WIRE	-	-	1	-	-	ID,2ID	
	32100-KSP-860	-	-	1	-	-	MCO,MID,M2CO,M2ID,M3ID,M4ID	
8	33714-KL3-620	RUBBER, TAILLIGHT BRACKET ...	-	-	2	2	2		
9	35701-MG9-950	BAND (BLACK 3.5X140)	-	-	1	1	1		
10	38110-KSP-931	HORN COMP. (HIGH)	-	-	1	1	1		
11	38117-KFE-701	COLLAR, HORN SETTING	-	-	1	1	1		
12	38201-KSP-910	RUBBER, SPARE FUSE SETTING ..	-	-	1	1	1		
13	38301-KPL-901	RELAY COMP., WINKER	-	-	1	1	1		
14	38306-GE7-000	SUSPENSION, WINKER RELAY	-	-	1	1	1		
15	38502-KSP-910	RELAY COMP., POWER (MICRO ISO 5P)	-	-	1	1	1		
16	38506-KSP-910	SUSPENSION, POWER RELAY	-	-	1	1	1		
17	90201-415-000	NUT, CAP, 6MM	-	-	1	1	1		
18	95701-06012-00	BOLT, FLANGE, 6X12	-	-	1	1	1		
19	95701-06020-08	BOLT, FLANGE, 6X20	-	-	1	1	1		
20	98200-31000	FUSE, BLADE (10A)	-	-	2	-	-	ID,2ID	

3

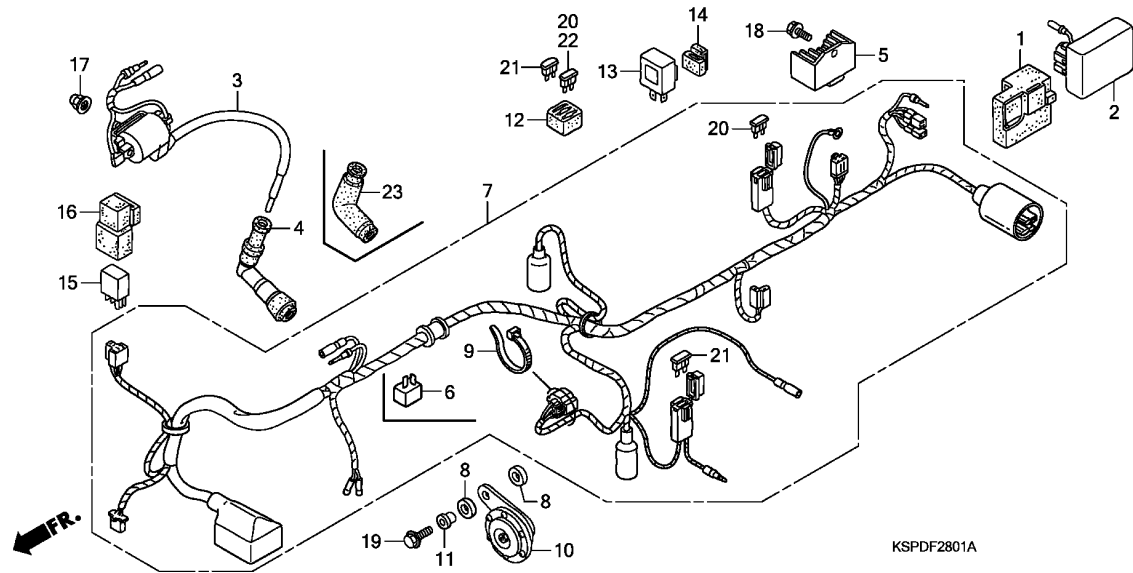

3

Ref. No.	Part No.	Description	Reqd. QTY					Serial No.	Parts catalogue code
			5/M5	6/M6	7/M7	M9	MA		
21	98200-31500	FUSE, BLADE (15A)	-	-	2	2	2	----- MCO,MID,M2CO,M2ID,M3ID,M4ID	
22	98200-32000	FUSE, BLADE (20A)	-	-	1	-	-		
23	30700-KSP-B01	CAP ASSY., NOISE SUPPRESSOR .	-	-	-	-	1		

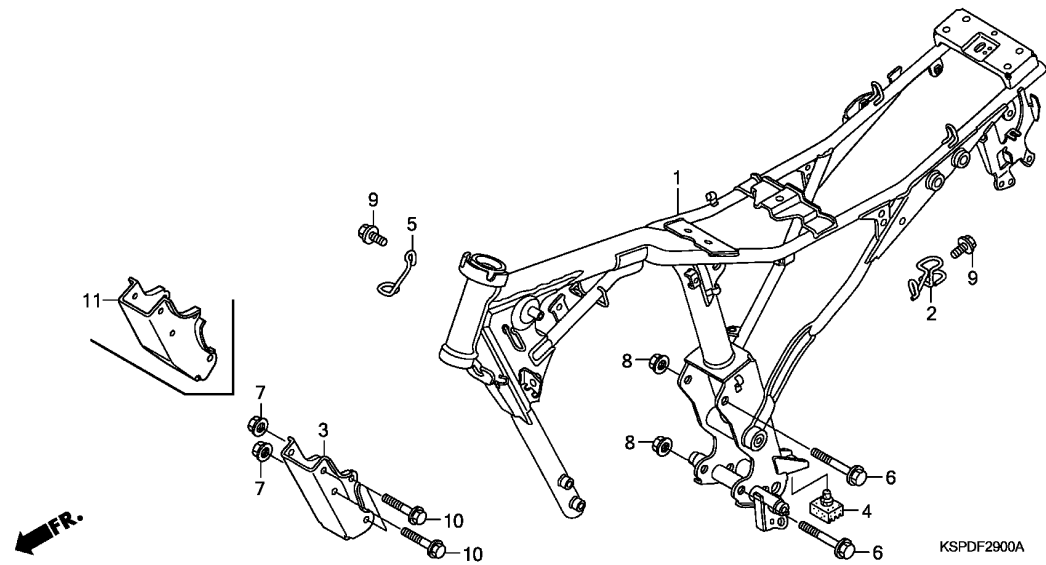

Ref. No.	L.O.N.	(Relative ref. Number) Description	F.R.T.
1	410100	BODY, FRAMEINCLUDES: Engine removal and installation (11)	5.5
3	4101N0	PLATE, FRONT ENGINE HANGER ...	0.2

Ref. No.	Part No.	Description	Reqd. QTY					Serial No.	Parts catalogue code
			5/M5	6/M6	7/M7	M9	MA		
1	50100-KSP-902	BODY COMP., FRAME	1	-	-	-	-	----- ID	
	50100-KSP-920	1	-	-	-	-	----- MID	
	50100-KSP-940	-	1	-	-	-	----- ID	
	50100-KSP-930	-	1	-	-	-	----- MID	
	50100-KSP-970	-	-	1	-	-	----- ID,2ID	
	50100-KSP-860	-	-	1	-	-	----- MCO,MID,M2CO,M2ID,M3ID,M4ID	
	50100-KSP-B10	-	-	-	1	-		
2	50296-KSP-900	GUIDE, DRAIN HOSE	1	1	-	-	-		
	50296-KSP-860	-	-	1	1	1		
3	50351-KSP-900	PLATE, FR. ENGINE HANGER	1	1	-	-	-		
4	50505-KSP-900	RUBBER, STAND STOPPER	1	1	1	1	1		
5	50721-KSP-900	GUIDE, CLUTCH CABLE	1	1	1	1	1		
6	90019-399-010	BOLT, FLANGE, 10X110	2	2	2	2	2		
7	94050-08000	NUT, FLANGE, 8MM	4	4	4	4	4		
8	94050-10000	NUT, FLANGE, 10MM	2	2	2	2	2		
9	95701-06012-07	BOLT, FLANGE, 6X12	2	2	2	2	2		
10	95801-08085-00	BOLT, FLANGE, 8X85	4	4	4	4	4		
11	50351-KSP-860	PLATE, FR. ENGINE HANGER	-	-	1	1	1		



F-30

FRONT COWL (CBF1505/M5/6/M6)

J13

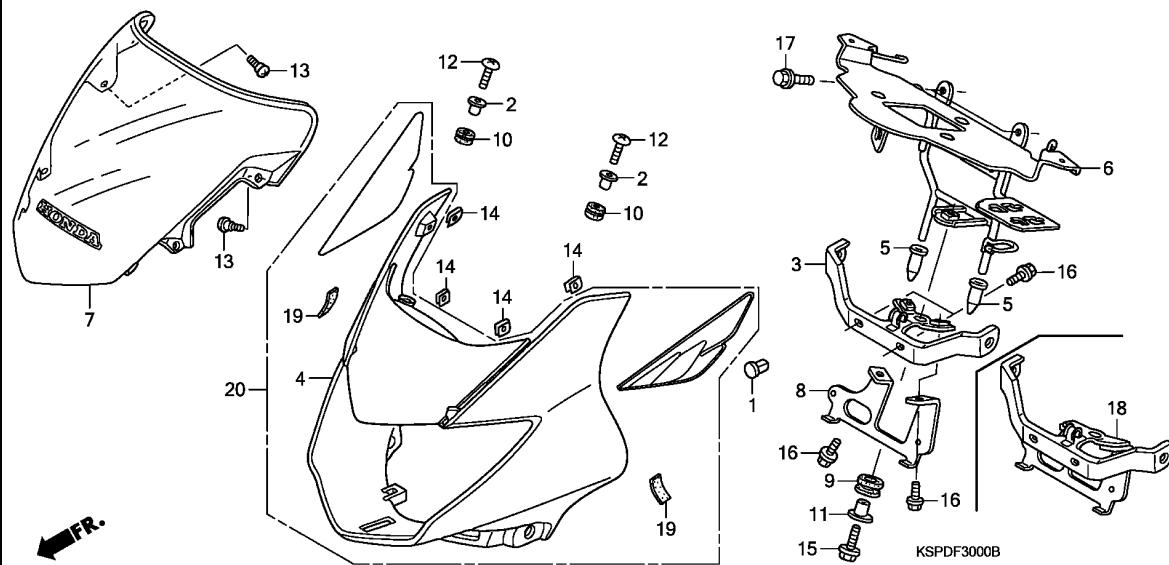

Ref. No.	L.O.N.	(Relative ref. Number) Description	F.R.T.
4		(20)	
4	4111L3	COWL, FRONT CENTER	0.4
6	411105	STAY, FRONT COVER	0.5
7	411115	WINDSCREEN SET	0.2

3

Ref. No.	Part No.	Description	Reqd. QTY					Serial No.	Parts catalogue code
			5/M5	6/M6	7/M7	M9	MA		
1	17217-MR1-300	NUT, INSERT, 6MM	2	2	-	-	-		
2	19052-KV0-000	COLLAR, RADIATOR MOUNTING	2	2	-	-	-		
3	33605-KSP-900	STAY, FR. WINKER	1	-	-	-	-		
4	61301-KSP-900ZA	COWL, FR.							
		NH1.....BLACK	1	-	-	-	-		
	61301-KSP-900ZB	*NH411M*FORCE SILVER METALLIC	1	-	-	-	-		
	61301-KSP-900ZC	*PB215C*..CANDY TAHITIAN BLUE	1	-	-	-	-		
	61301-KSP-900ZE	*NHA04M*...GENY GRAY METALLIC	1	-	-	-	-		
	61301-KSP-900ZF	*R195C*.....CANDY BLAZING RED	1	-	-	-	-		
5	61312-KCT-690	BOOT, HEADLIGHT STAY	2	2	-	-	-		
6	61312-KSP-900	STAY COMP., FR. COWL	1	-	-	-	-		
	61312-KSP-930	-	1	-	-	-		
7	64100-KSP-900ZA	WINDSCREEN SET *TYPE1*(WL) ..	1	-	-	-	-		
	64100-KSP-900ZD	WINDSCREEN SET *TYPE2*(WL) ..	1	-	-	-	-		
	64100-KSP-930ZA	WINDSCREEN SET *TYPE1*(WL) ..	-	1	-	-	-		
8	64315-KSP-900	STAY, FR. NUMBER PLATE	1	-	-	-	-		
9	80101-283-000	RUBBER, RR. FENDER CUSHION ..	1	1	-	-	-		
10	83545-KCJ-690	RUBBER, SIDE COVER	2	2	-	-	-		
11	84706-163-670	COLLAR, TAILLIGHT MOUNTING ..	1	1	-	-	-		
12	90107-KPH-700	BOLT, COWL SETTING	2	-	-	-	-		
	90107-KSP-900	SCREW, COWL SETTING (A)	-	2	-	-	-		
13	90115-KPP-860	SCREW, VISOR SPECIAL SETTING	4	4	-	-	-		
14	90677-KSP-900	NUT, CLIP, 5MM	4	4	-	-	-		
15	92301-06020-0A	BOLT, RECESSED, 6X20	1	1	-	-	-		
16	95701-06010-00	BOLT, FLANGE, 6X10	4	2	-	-	-		
17	95701-06016-00	BOLT, FLANGE, 6X16	2	2	-	-	-		

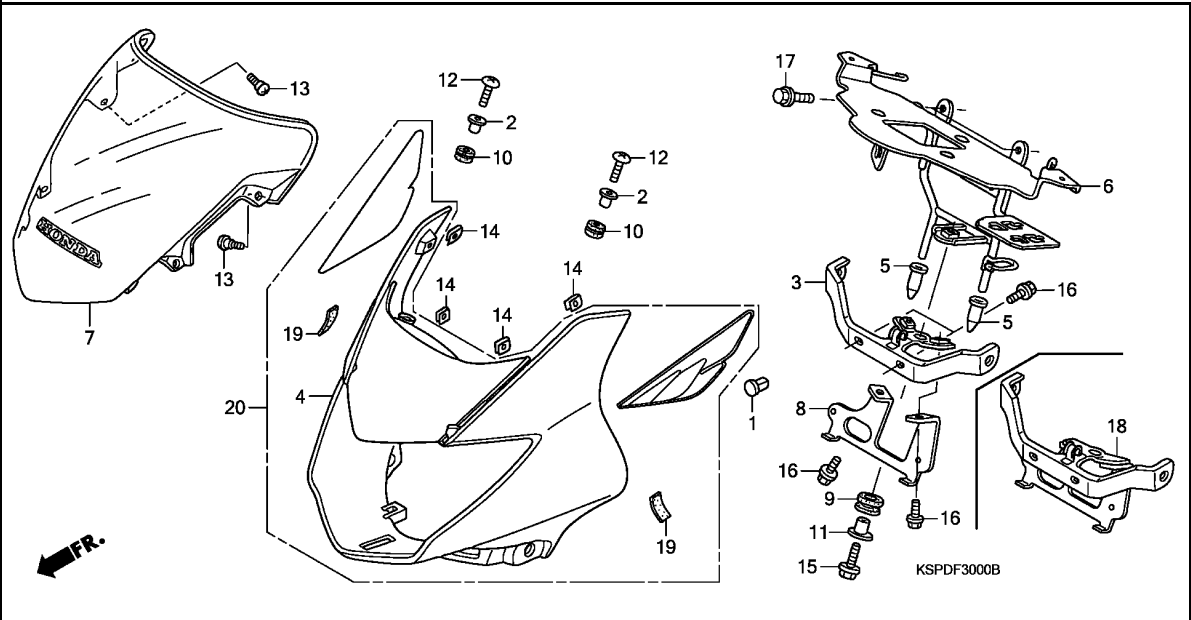

Ref. No.	Part No.	Description	Reqd. QTY					Serial No.	Parts catalogue code
			CBF150	M9	MA				

			5/M5	6/M6	7/M7	M9	MA		
18	33610-KSP-930	STAY COMP., FR. WINKER	-	1	-	-	-		
19	61304-KSP-900	RUBBER, FR. COWL	-	2	-	-	-		
20	61300-KSP-931ZA	COWL SET, FR. *TYPE1*(WL)	-	1	-	-	-		
	61300-KSP-931ZB	COWL SET, FR. *TYPE2*(WL)	-	1	-	-	-		
	61300-KSP-931ZC	COWL SET, FR. *TYPE3*(WL)	-	1	-	-	-		
	61300-KSP-931ZD	COWL SET, FR. *TYPE4*(WL)	-	1	-	-	-		
	61300-KSP-931ZE	COWL SET, FR. *TYPE5*(WL)	-	1	-	-	-		

F-30-1

FRONT COWL (CBF1507/M7/M9/MA)

J15

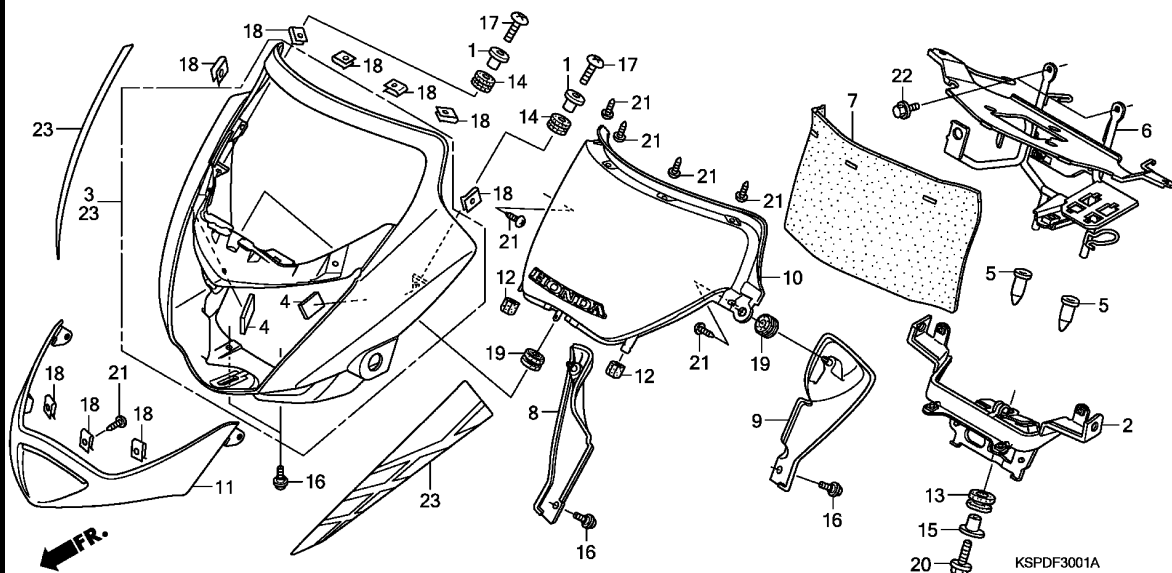

Ref. No.	L.O.N.	(Relative ref. Number) Description	F.R.T.
3		(11,23)	
4111L3		COWL, FRONT CENTER	0.4
411105		STAY, FRONT COVER	0.5
411115		WINDSCREEN SET	0.2

3

Ref. No.	Part No.	Description	Reqd. QTY				Serial No.	Parts catalogue code
			5/M5	6/M6	7/M7	M9 MA		
1	19052-KV0-000	COLLAR, RADIATOR MOUNTING ...	-	-	2	2	2	
2	33610-KSP-860	STAY COMP., FR. WINKER	-	-	1	1	1	
3	61301-KSP-860ZA	COWL, FR.						
		NH1.....BLACK	-	-	1	-	-	
	61301-KSP-860ZC	*R195C*.....CANDY BLAZING RED	-	-	1	-	-	
	61301-KSP-860ZD	*NH411M*FORCE SILVER METALLIC	-	-	1	-	-	
	61301-KSP-860ZH	*NHB05P*..PEARL IGNEOUS BLACK	-	-	1	-	-	----- MCO,MLA,M7ID
	61301-KSP-860ZJ	*NHB06M*SPACE SILVER METALLIC	-	-	1	-	-	----- MCO,MLA,M7ID
	61301-KSP-860ZK	*R320P*.....PEARL SIENA RED	-	-	1	-	-	
4	61304-KSP-900	RUBBER, FR. COWL	-	-	2	2	2	
5	61312-KCT-690	BOOT, HEADLIGHT STAY	-	-	2	2	2	
6	61312-KSP-860	STAY COMP., FR. COWL	-	-	1	1	1	
7	61313-KSP-860	RUBBER, METER	-	-	1	1	1	
8	61330-KSP-860	PANEL, R. INNER	-	-	1	1	1	
9	61340-KSP-860	PANEL, L. INNER	-	-	1	1	1	
10	64100-KSP-870ZA	WINDSCREEN SET *TYPE1*(WL) ..	-	-	1	-	1	
	64100-KSP-870ZB	WINDSCREEN SET *TYPE2*(WL) ..	-	-	1	-	-	----- MCO,MLA,M2CO,M2LA,M7ID,M8ID
	64100-KSP-A90ZA	WINDSCREEN SET *TYPE1*(WL) ..	-	-	1	-	-	----- M3CO,M3LA,M9ID
11	67111-KSP-860	GARNISH, SCREEN	-	-	1	1	1	
12	77267-KTR-900	RUBBER, COWL	-	-	2	2	2	
13	80101-283-000	RUBBER, RR. FENDER CUSHION ..	-	-	1	1	1	
14	83545-KCJ-690	RUBBER, SIDE COVER	-	-	2	2	2	
15	84706-163-670	COLLAR, TAILLIGHT MOUNTING ..	-	-	1	1	1	

F-30-1

FRONT COWL (CBF1507/M7/M9/MA)

J16

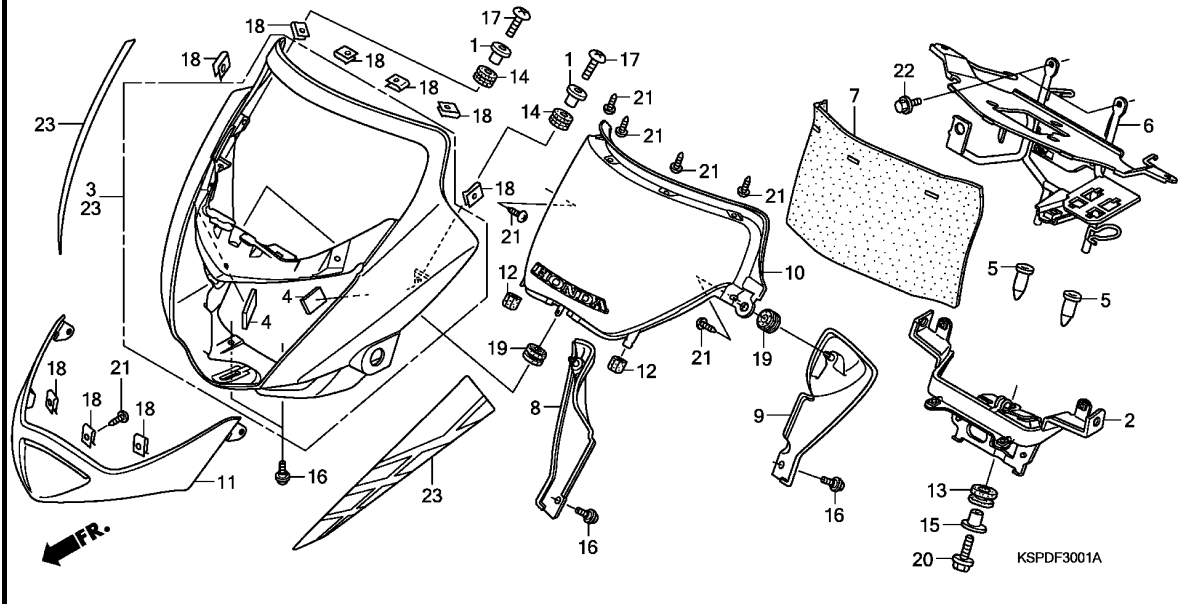

Ref. No.	Part No.	Description	Reqd. QTY					Serial No.	Parts catalogue code
			5/M5	6/M6	7/M7	M9	MA		
16	90101-GEO-000	SCREW, HINGE PATCH	-	-	4	4	4		
17	90107-KSP-900	SCREW, COWL SETTING (A)	-	-	2	2	2		
18	90344-KTE-910	NUT, CLIP, 4MM	-	-	9	9	9		
19	90671-KSP-860	GROMMET, PANEL	-	-	3	3	3		
20	92301-06020-0A	BOLT, RECESSED, 6X20	-	-	1	1	1		
21	93903-24380	SCREW, TAPPING, 4X12	-	-	9	9	9		
22	95701-06012-00	BOLT, FLANGE, 6X12	-	-	2	2	2		
23	61300-KSP-A80ZA	COWL SET, FR. *TYPE1*(WL) ...	-	-	-	1	-	M2CO,M2LA,M8ID	
	61300-KSP-A80ZB	COWL SET, FR. *TYPE2*(WL) ...	-	-	-	1	-	M2CO,M2LA,M8ID	
	61300-KSP-A90ZA	COWL SET, FR. (WL) *PB374M*VIBRANT BLUE METALLIC	-	-	-	1	-	M3CO,M3LA,M9ID	

3

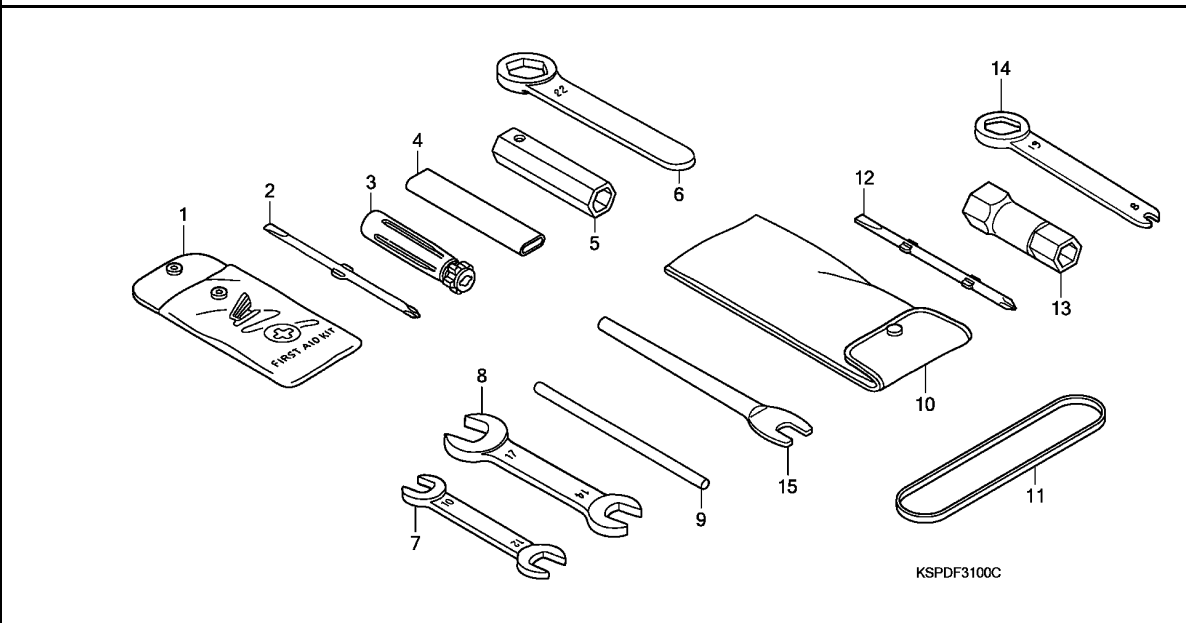

Ref. L.O.N. (Relative ref. Number) F.R.T.
No. Description

NO INFORMATION

KSPDF3100C

Ref. No.	Part No.	Description	Reqd. QTY					Serial No.	Parts catalogue code
			5/M5	6/M6	7/M7	M9	MA		
1	84510-KPL-900	AID KIT, FIRST	1	1	-	-	-		
	84510-KPL-901	-	-	1	-	-	----- ID,MID,M2ID,M3ID,M4ID,2ID ----- MCO,M2CO	
	84510-KWP-900	-	-	-	-	1		
2	89102-KPL-900	DRIVER, SCREW (NO.2 +/-)	1	1	-	-	-		
3	89103-KPL-900	GRIP	1	1	-	-	-		
4	89215-KPL-900	HANDLE, EYE WRENCH, 12MM	1	1	1	1	-		
5	89216-KSP-900	WRENCH, PLUG	1	1	-	-	-		
6	89218-KSP-900	WRENCH, EYE, 22	1	1	1	1	-		
7	89225-KPL-900	SPANNER, 10X12	1	1	1	1	1		
8	89233-KSP-900	SPANNER, 14X17	1	1	1	1	1		
9	99005-01000	BAR A, HANDLE	1	1	1	1	-		
10	99008-01600	BAG, TOOL, 160MM	1	1	1	1	1		
11	89011-KSP-860	BAND, TOOL SETTING	-	-	1	1	-		
	89011-KSP-861	-	-	-	-	1		
12	89102-KTE-910	DRIVER, SCREW (NO.2 +/-)	-	-	1	1	1		
13	89216-KTE-910	WRENCH, SPARK PLUG	-	-	1	1	1		
14	89218-KPL-900	WRENCH, EYE, 19MM	-	-	1	1	-		
15	99005-02000	BAR B, HANDLE	-	-	-	-	1		

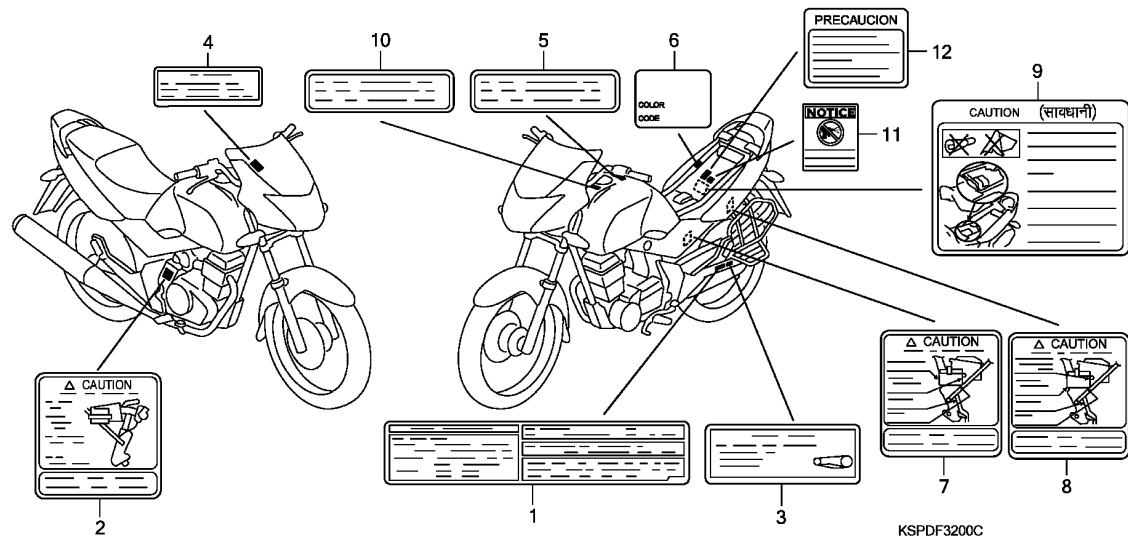

Ref. L.O.N. (Relative ref. Number) F.R.T.
No. Description

NO INFORMATION

Ref. No.	Part No.	Description	Reqd. QTY					Serial No.	Parts catalogue code
			5/M5	6/M6	7/M7	M9	MA		
1	87505-KSP-900	LABEL, TIRE	1	-	-	-	-	ID,MCO,MID,M3ID,2ID	
	87505-KSP-930	-	1	-	-	-	M2CO,M2ID,M3CO,M4ID,M7ID,M8ID,M9ID	
	87505-KSP-870	-	-	1	1	-	MCO,7ID	
	87505-KSP-L00	LABEL, TIRE (SPANISH)	-	-	-	1	1	CO,LA,MLA,M2LA,M3LA,3PE	
2	87506-KSP-910	MARK, BATTERY CAUTION	1	1	-	-	-	ID	
	87506-KSP-L00	MARK, BATTERY CAUTION (SPANISH)	-	-	-	1	-	MLA,M2LA,M3LA	
3	87507-MZ8-W00	LABEL, DRIVE CHAIN	1	-	1	-	-	MCO,M2CO,M3CO,M7ID,M8ID,M9ID,7ID	
	87507-MBN-A00	-	1	-	-	-	CO,LA,MLA,M2LA,M3LA,3PE	
	87507-KRM-980	LABEL, DRIVE CHAIN (SPANISH)	-	-	-	1	1	CO,LA,MLA,M2LA,M3LA,3PE	
4	87522-MAB-600	LABEL, VISOR CAUTION	1	1	1	-	-	MCO,M2CO,M3CO,M7ID,M8ID,M9ID,7ID	
	87522-KSP-L00	LABEL, VISOR CAUTION (SPANISH)	-	-	-	1	1	CO,LA,MLA,M2LA,M3LA,3PE	
5	87560-MZO-670	LABEL, DRIVE	1	1	1	-	-	MCO,M3CO,M7ID,M9ID,7ID	
	87560-MAK-690	LABEL, DRIVE (SPANISH)	-	-	-	1	1	CO,LA,MLA,M3LA,3PE	
6	87565-KSP-910ZA	LABEL, COLOR *TYPE1*(NH1) ...	1	-	-	-	-	ID	
	87565-KSP-910ZB	LABEL, COLOR *TYPE3*(PB215) .	1	-	-	-	-	ID	
	87565-KSP-910ZC	LABEL, COLOR *TYPE4*(NH411) .	1	-	-	-	-	ID	
	87565-KSP-910ZD	LABEL, COLOR *TYPE2*(R195) ..	1	-	-	-	-	ID	
	87565-KSP-910ZE	LABEL, COLOR *TYPE5*(NHA04) .	1	-	-	-	-	ID	
	87565-KSP-920ZA	LABEL, COLOR *TYPE1*(NH1) ...	1	-	-	-	-	MID	
	87565-KSP-920ZB	LABEL, COLOR *TYPE2*(R195) ..	1	-	-	-	-	MID	
	87565-KSP-920ZC	LABEL, COLOR *TYPE3*(PB215) .	1	-	-	-	-	MID	
	87565-KSP-920ZD	LABEL, COLOR *TYPE4*(NH411) .	1	-	-	-	-	MID	

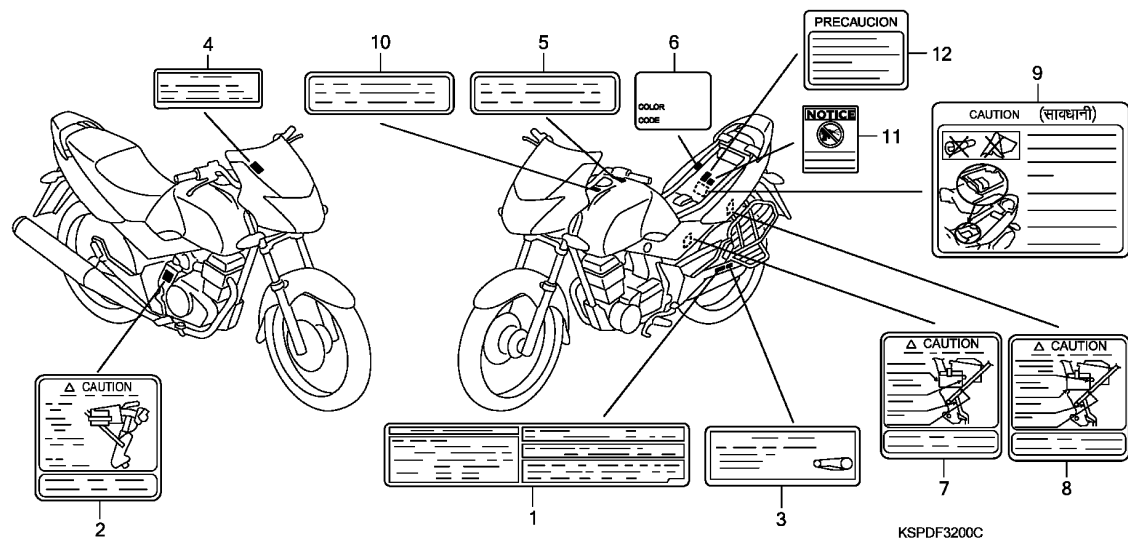

KSPDF3200C

3

Ref. No.	Part No.	Description	Reqd. QTY					Serial No.	Parts catalogue code
			5/M5	6/M6	7/M7	M9	MA		
(6)	87565-KSP-920ZE	LABEL, COLOR *TYPE5*(NHA04)	1	-	-	-	-	MID	
7	87506-KSP-920	MARK, BATTERY CAUTION	1	1	-	-	-	MID	
8	87506-KSP-970	MARK, BATTERY CAUTION	-	-	1	-	-	ID,2ID	
	87506-KSP-860	-	-	1	1	1	MCO,MID,M2CO,M2ID,M3CO,M3ID,M4ID,M7ID,M8ID,M9ID,7ID	
	87506-KSP-L00	MARK, BATTERY CAUTION (SPANISH)	-	-	-	1	1	CO,LA,MLA,M2LA,M3LA,3PE	
9	87517-KTE-910	LABEL, AIR INTAKE CAUTION	-	-	1	-	-	MCO,M2CO,M3CO,M7ID,M8ID,M9ID	
	87517-KSP-L00	LABEL, AIR INTAKE CAUTION (SPANISH)	-	-	-	1	-	MLA,M2LA,M3LA	
10	87560-MZO-670	LABEL, DRIVE	-	-	-	1	-	M2CO,M8ID	
	87560-MAK-690	LABEL, DRIVE (SPANISH)	-	-	-	1	-	M2LA	
11	87509-KWP-900	LABEL, AIR CLEANER ELEMENT	-	-	-	-	1	7ID	
	87509-KWS-840	LABEL, AIR CLEANER ELEMENT NOTICE (SPANISH)	-	-	-	-	1	CO,LA,3PE	
12	87517-KWS-840	LABEL, AIR INTAKE CAUTION (SPANISH)	-	-	-	-	1	CO,LA,3PE	

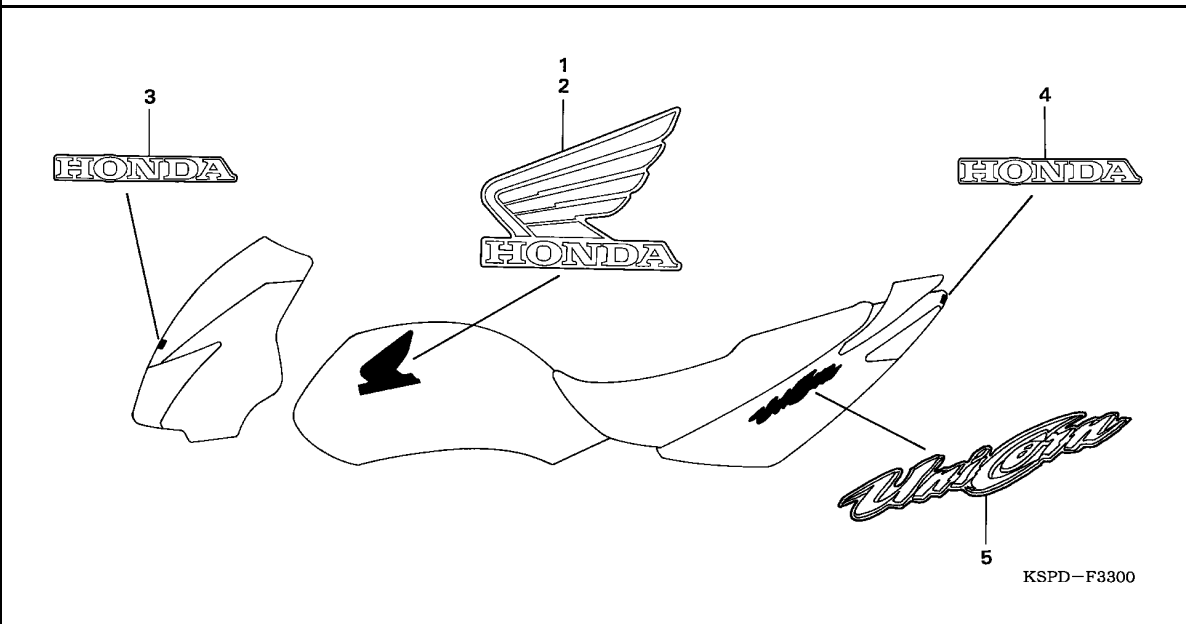

Ref. No.	L.O.N. (Relative ref. Number)	Description	F.R.T.
NO INFORMATION			

Ref. No.	Part No.	Description	Reqd. QTY					Serial No.	Parts catalogue code
			5/M5	6/M6	7/M7	M9	MA		
1	17506-KSP-900ZA	STRIPE, R. FUEL TANK *TYPE1*	1	-	-	-	-		
	17506-KSP-900ZB	STRIPE, R. FUEL TANK *TYPE3*	1	-	-	-	-		
	17506-KSP-900ZC	STRIPE, R. FUEL TANK *TYPE4*	1	-	-	-	-		
	17506-KSP-900ZD	STRIPE, R. FUEL TANK *TYPE2*	1	-	-	-	-		
	17506-KSP-900ZE	STRIPE, R. FUEL TANK *TYPE5*	1	-	-	-	-		
2	17507-KSP-900ZA	STRIPE, L. FUEL TANK *TYPE1*	1	-	-	-	-		
	17507-KSP-900ZB	STRIPE, L. FUEL TANK *TYPE3*	1	-	-	-	-		
	17507-KSP-900ZC	STRIPE, L. FUEL TANK *TYPE4*	1	-	-	-	-		
	17507-KSP-900ZD	STRIPE, L. FUEL TANK *TYPE2*	1	-	-	-	-		
	17507-KSP-900ZE	STRIPE, L. FUEL TANK *TYPE5*	1	-	-	-	-		
3	64108-KSP-900ZA	MARK, FR. SCREEN *TYPE1*	1	-	-	-	-		
	64108-KSP-900ZD	MARK, FR. SCREEN *TYPE2*	1	-	-	-	-		
4	77228-KSP-900ZA	MARK, RR. CENTER COWL *TYPE1*	1	-	-	-	-		
	77228-KSP-900ZB	MARK, RR. CENTER COWL *TYPE2*	1	-	-	-	-		
	77228-KSP-900ZC	MARK, RR. CENTER COWL *TYPE3*	1	-	-	-	-		
5	87115-KSP-900ZA	STRIPE, RR. COWL *TYPE1*	2	-	-	-	-		
	87115-KSP-900ZB	STRIPE, RR. COWL *TYPE3*	2	-	-	-	-		
	87115-KSP-900ZC	STRIPE, RR. COWL *TYPE4*	2	-	-	-	-		
	87115-KSP-900ZD	STRIPE, RR. COWL *TYPE2*	2	-	-	-	-		

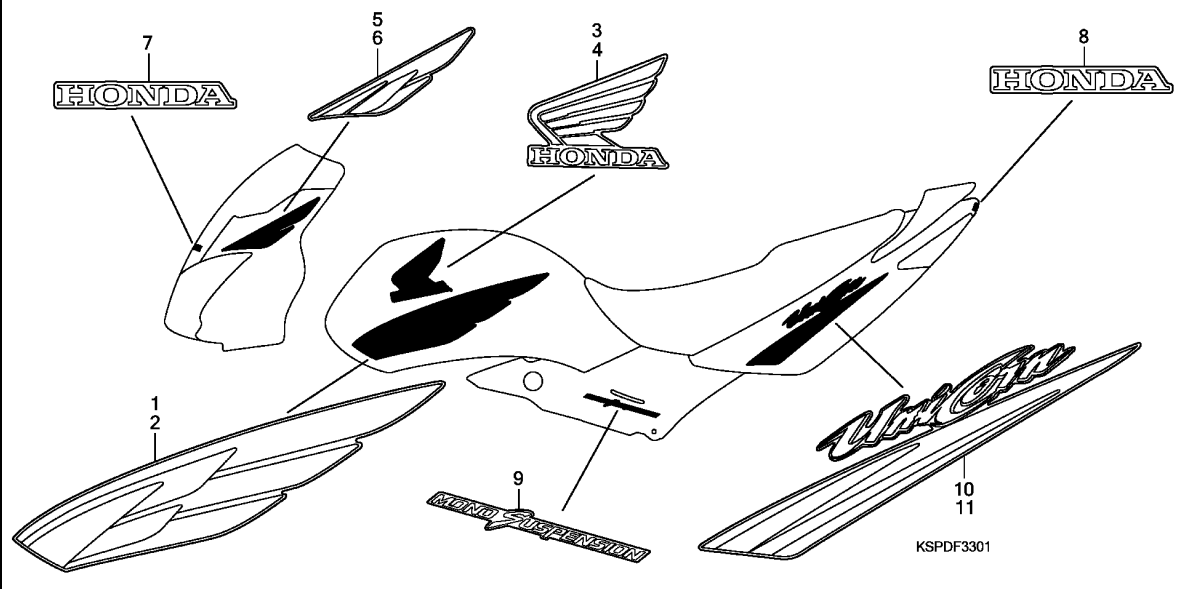

Ref. No.	L.O.N.	(Relative ref. Number)	Description	F.R.T.
			NO INFORMATION	

3

Ref. No.	Part No.	Description	Reqd. QTY					Serial No.	Parts catalogue code
			5/M5	6/M6	7/M7	M9	MA		
1	17506-KSP-930ZA	STRIPE, R. FUEL TANK *TYPE1*	-	1	-	-	-		
	17506-KSP-930ZB	STRIPE, R. FUEL TANK *TYPE2*	-	1	-	-	-		
	17506-KSP-930ZC	STRIPE, R. FUEL TANK *TYPE3*	-	1	-	-	-		
	17506-KSP-930ZD	STRIPE, R. FUEL TANK *TYPE4*	-	1	-	-	-		
	17506-KSP-930ZE	STRIPE, R. FUEL TANK *TYPE5*	-	1	-	-	-		
2	17507-KSP-930ZA	STRIPE, L. FUEL TANK *TYPE1*	-	1	-	-	-		
	17507-KSP-930ZB	STRIPE, L. FUEL TANK *TYPE2*	-	1	-	-	-		
	17507-KSP-930ZC	STRIPE, L. FUEL TANK *TYPE3*	-	1	-	-	-		
	17507-KSP-930ZD	STRIPE, L. FUEL TANK *TYPE4*	-	1	-	-	-		
	17507-KSP-930ZE	STRIPE, L. FUEL TANK *TYPE5*	-	1	-	-	-		
3	17521-KSP-930ZA	MARK, R. FUEL TANK WING *TYPE1*	-	1	-	-	-		
	17521-KSP-930ZB	MARK, R. FUEL TANK WING *TYPE2*	-	1	-	-	-		
	17521-KSP-930ZC	MARK, R. FUEL TANK WING *TYPE3*	-	1	-	-	-		
	17521-KSP-930ZD	MARK, R. FUEL TANK WING *TYPE4*	-	1	-	-	-		
	17521-KSP-930ZE	MARK, R. FUEL TANK WING *TYPE5*	-	1	-	-	-		
4	17522-KSP-930ZA	MARK, L. FUEL TANK WING *TYPE1*	-	1	-	-	-		
	17522-KSP-930ZB	MARK, L. FUEL TANK WING *TYPE2*	-	1	-	-	-		
	17522-KSP-930ZC	MARK, L. FUEL TANK WING *TYPE3*	-	1	-	-	-		
	17522-KSP-930ZD	MARK, L. FUEL TANK WING *TYPE4*	-	1	-	-	-		

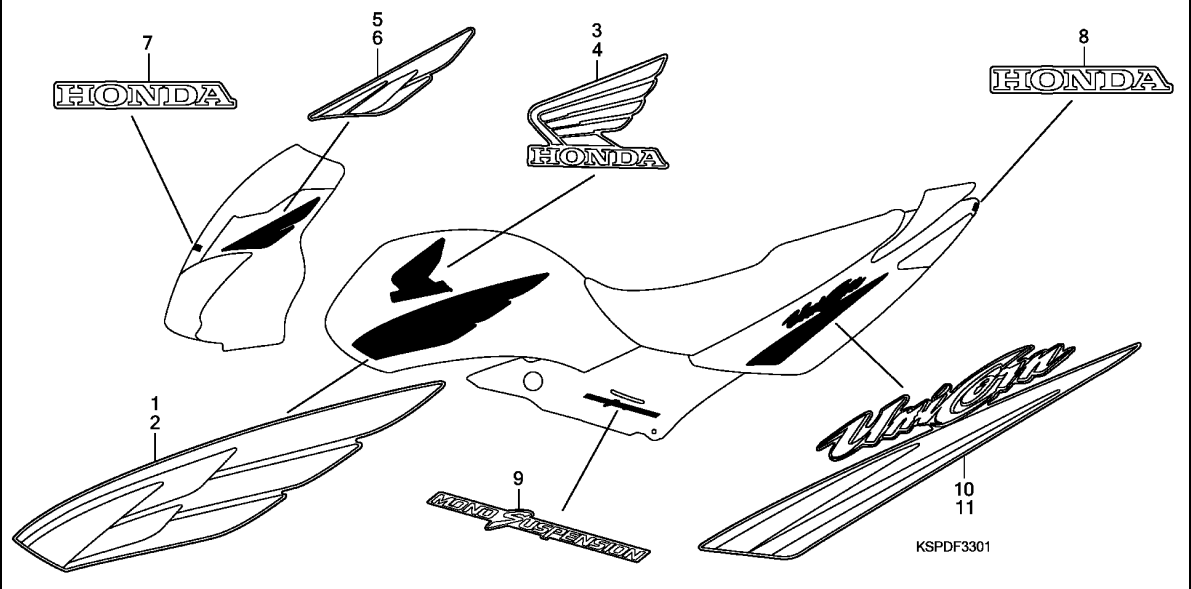

Ref. No.	Part No.	Description	Reqd. QTY					Serial No.	Parts catalogue code
			5/M5	6/M6	7/M7	M9	MA		
(4)	17522-KSP-930ZE	MARK, L. FUEL TANK WING							
		TYPE5	-	1	-	-	-		
5	61306-KSP-930ZA	STRIPE, R. FR. COWL *TYPE1*	-	1	-	-	-		
	61306-KSP-930ZB	STRIPE, R. FR. COWL *TYPE2*	-	1	-	-	-		
	61306-KSP-930ZC	STRIPE, R. FR. COWL *TYPE3*	-	1	-	-	-		
	61306-KSP-930ZD	STRIPE, R. FR. COWL *TYPE4*	-	1	-	-	-		
	61306-KSP-930ZE	STRIPE, R. FR. COWL *TYPE5*	-	1	-	-	-		
6	61307-KSP-930ZA	STRIPE, L. FR. COWL *TYPE1*	-	1	-	-	-		
	61307-KSP-930ZB	STRIPE, L. FR. COWL *TYPE2*	-	1	-	-	-		
	61307-KSP-930ZC	STRIPE, L. FR. COWL *TYPE3*	-	1	-	-	-		
	61307-KSP-930ZD	STRIPE, L. FR. COWL *TYPE4*	-	1	-	-	-		
	61307-KSP-930ZE	STRIPE, L. FR. COWL *TYPE5*	-	1	-	-	-		
7	64108-KSP-930ZA	MARK, FR. SCREEN *TYPE1*	-	1	-	-	-		
8	77228-KSP-900ZB	MARK, RR. CENTER COWL *TYPE2*	-	1	-	-	-		
	77228-KSP-900ZC	MARK, RR. CENTER COWL *TYPE3*	-	1	-	-	-		
9	83601-KSP-930ZA	MARK, SIDE COVER *TYPE1*	-	2	-	-	-		
10	87116-KSP-930ZA	STRIPE, R. RR. COWL *TYPE1*	-	1	-	-	-		
	87116-KSP-930ZB	STRIPE, R. RR. COWL *TYPE2*	-	1	-	-	-		
	87116-KSP-930ZC	STRIPE, R. RR. COWL *TYPE3*	-	1	-	-	-		
	87116-KSP-930ZD	STRIPE, R. RR. COWL *TYPE4*	-	1	-	-	-		
	87116-KSP-930ZE	STRIPE, R. RR. COWL *TYPE5*	-	1	-	-	-		
11	87117-KSP-930ZA	STRIPE, L. RR. COWL *TYPE1*	-	1	-	-	-		
	87117-KSP-930ZB	STRIPE, L. RR. COWL *TYPE2*	-	1	-	-	-		
	87117-KSP-930ZC	STRIPE, L. RR. COWL *TYPE3*	-	1	-	-	-		
	87117-KSP-930ZD	STRIPE, L. RR. COWL *TYPE4*	-	1	-	-	-		
	87117-KSP-930ZE	STRIPE, L. RR. COWL *TYPE5*	-	1	-	-	-		

F-33-2

MARK/STRIPE (CBF1507/M7)

K 7

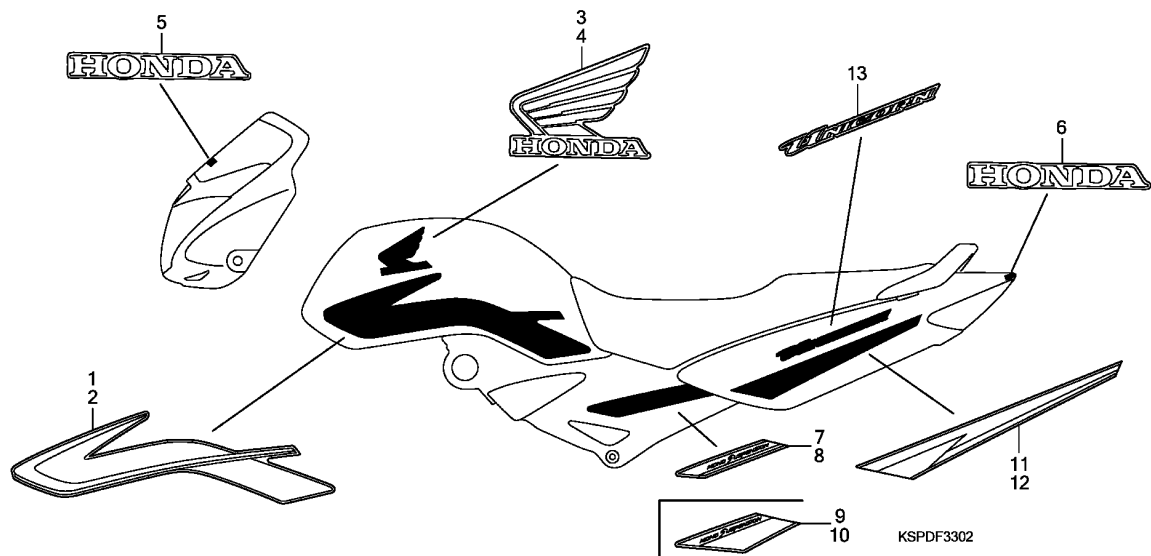

Ref. L.O.N. (Relative ref. Number) F.R.T.
No. Description

NO INFORMATION

Ref. No.	Part No.	Description	Reqd. QTY					Serial No.	Parts catalogue code
			5/M5	6/M6	7/M7	M9	MA		
1	17506-KSP-870ZA	STRIPE, R. FUEL TANK *TYPE1*	-	-	1	-	-		
	17506-KSP-870ZB	STRIPE, R. FUEL TANK *TYPE2*	-	-	1	-	-		
	17506-KSP-870ZC	STRIPE, R. FUEL TANK *TYPE3*	-	-	1	-	-		
	17506-KSP-870ZD	STRIPE, R. FUEL TANK *TYPE4*	-	-	1	-	-		
	17506-KSP-870ZE	STRIPE, R. FUEL TANK *TYPE5*	-	-	1	-	-		
2	17507-KSP-870ZA	STRIPE, L. FUEL TANK *TYPE1*	-	-	1	-	-		
	17507-KSP-870ZB	STRIPE, L. FUEL TANK *TYPE2*	-	-	1	-	-		
	17507-KSP-870ZC	STRIPE, L. FUEL TANK *TYPE3*	-	-	1	-	-		
	17507-KSP-870ZD	STRIPE, L. FUEL TANK *TYPE4*	-	-	1	-	-		
	17507-KSP-870ZE	STRIPE, L. FUEL TANK *TYPE5*	-	-	1	-	-		
3	17521-KSP-870ZA	MARK, R. WING *TYPE1*	-	-	1	-	-		
	17521-KSP-870ZB	MARK, R. WING *TYPE2*	-	-	1	-	-		
	17521-KSP-870ZC	MARK, R. WING *TYPE3*	-	-	1	-	-		
4	17522-KSP-870ZA	MARK, L. WING *TYPE1*	-	-	1	-	-		
	17522-KSP-870ZB	MARK, L. WING *TYPE2*	-	-	1	-	-		
	17522-KSP-870ZC	MARK, L. WING *TYPE3*	-	-	1	-	-		
5	64108-KSP-870ZA	MARK, FR. SCREEN *TYPE1*	-	-	1	-	-		
	64108-KSP-870ZB	MARK, FR. SCREEN *TYPE2*	-	-	1	-	-		
6	77228-KSP-870ZA	MARK, RR. CENTER COWL *TYPE1*	-	-	1	-	-		
	77228-KSP-870ZB	MARK, RR. CENTER COWL *TYPE2*	-	-	1	-	-		
	77228-KSP-870ZF	MARK, RR. CENTER COWL *TYPE3*	-	-	1	-	-		
7	83601-KSP-870ZA	STRIPE, R. SIDE COVER *TYPE1*	-	-	1	-	-		
	83601-KSP-870ZB	STRIPE, R. SIDE COVER *TYPE2*	-	-	1	-	-		
8	83602-KSP-870ZA	STRIPE, L. SIDE COVER *TYPE1*	-	-	1	-	-		
	83602-KSP-870ZB	STRIPE, L. SIDE COVER *TYPE2*	-	-	1	-	-		
9	83603-KSP-870ZA	STRIPE, R. SIDE COVER *TYPE1*	-	-	1	-	-		
	83603-KSP-870ZB	STRIPE, R. SIDE COVER *TYPE2*	-	-	1	-	-		
	83603-KSP-870ZC	STRIPE, R. SIDE COVER *TYPE3*	-	-	1	-	-		

3

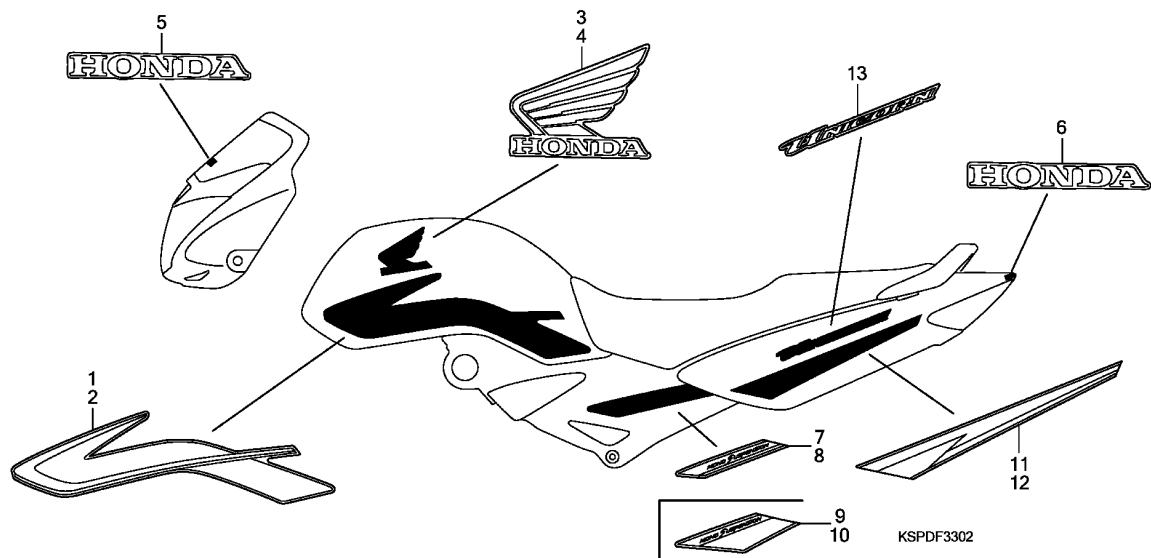

Ref. No.	Part No.	Description	Reqd. QTY					Serial No.	Parts catalogue code
			5/M5	6/M6	7/M7	M9	MA		
10	83604-KSP-870ZA	STRIPE, L. SIDE COVER *TYPE1*	-	-	1	-	-		
	83604-KSP-870ZB	STRIPE, L. SIDE COVER *TYPE2*	-	-	1	-	-		
	83604-KSP-870ZC	STRIPE, L. SIDE COVER *TYPE3*	-	-	1	-	-		
11	87116-KSP-870ZA	STRIPE, R. RR. COWL *TYPE1*	-	-	1	-	-		
	87116-KSP-870ZB	STRIPE, R. RR. COWL *TYPE2*	-	-	1	-	-		
	87116-KSP-870ZC	STRIPE, R. RR. COWL *TYPE3*	-	-	1	-	-		
	87116-KSP-870ZD	STRIPE, R. RR. COWL *TYPE4*	-	-	1	-	-		
	87116-KSP-870ZE	STRIPE, R. RR. COWL *TYPE5*	-	-	1	-	-		
12	87117-KSP-870ZA	STRIPE, L. RR. COWL *TYPE1*	-	-	1	-	-		
	87117-KSP-870ZB	STRIPE, L. RR. COWL *TYPE2*	-	-	1	-	-		
	87117-KSP-870ZC	STRIPE, L. RR. COWL *TYPE3*	-	-	1	-	-		
	87117-KSP-870ZD	STRIPE, L. RR. COWL *TYPE4*	-	-	1	-	-		
	87117-KSP-870ZE	STRIPE, L. RR. COWL *TYPE5*	-	-	1	-	-		
13	87118-KSP-870ZA	MARK, RR. COWL *TYPE1* (UNICORN)	-	-	2	-	-		
	87118-KSP-870ZB	MARK, RR. COWL *TYPE2* (UNICORN)	-	-	2	-	-		
	87118-KSP-870ZC	MARK, RR. COWL *TYPE3* (UNICORN)	-	-	2	-	-		



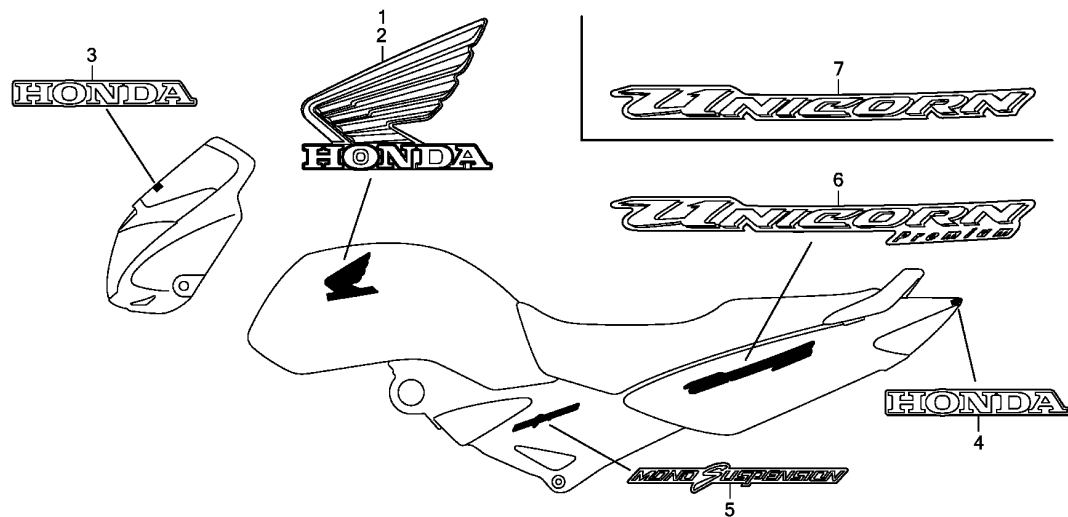

KSPDF3303A

Ref. L.O.N. (Relative ref. Number) F.R.T.
No. Description

NO INFORMATION

3

Ref. No.	Part No.	Description	Reqd. QTY					Serial No.	Parts catalogue code
			5/M5	6/M6	7/M7	M9	MA		
1	17521-KSP-A70	EMBLEM, R. FUEL TANK	-	-	-	1	-	MCO,MLA,M7ID	
2	17522-KSP-A70	EMBLEM, L. FUEL TANK	-	-	-	1	-	MCO,MLA,M7ID	
3	64108-KSP-870ZA	MARK, FR. SCREEN *TYPE1*	-	-	-	1	-	MCO,MLA,M7ID	
4	77228-KSP-A70ZA	MARK, RR. CENTER COWL *TYPE1*	-	-	-	1	-	MCO,MLA,M7ID	
	77228-KSP-A70ZB	MARK, RR. CENTER COWL *TYPE2*	-	-	-	1	-	MCO,MLA	
5	83603-KSP-A70ZA	MARK *TYPE1*(MONO SUSPENSION)	-	-	-	2	-	MCO,MLA,M7ID	
6	87116-KSP-A70ZA	MARK *TYPE1*(UNICORN)	-	-	-	2	-	M7ID	
	87116-KSP-A70ZB	MARK *TYPE2*(UNICORN)	-	-	-	2	-	M7ID	
7	87116-KSP-A71ZA	MARK *TYPE1*(UNICORN)	-	-	-	2	-	MCO,MLA	
	87116-KSP-A71ZB	MARK *TYPE2*(UNICORN)	-	-	-	2	-	MCO,MLA	

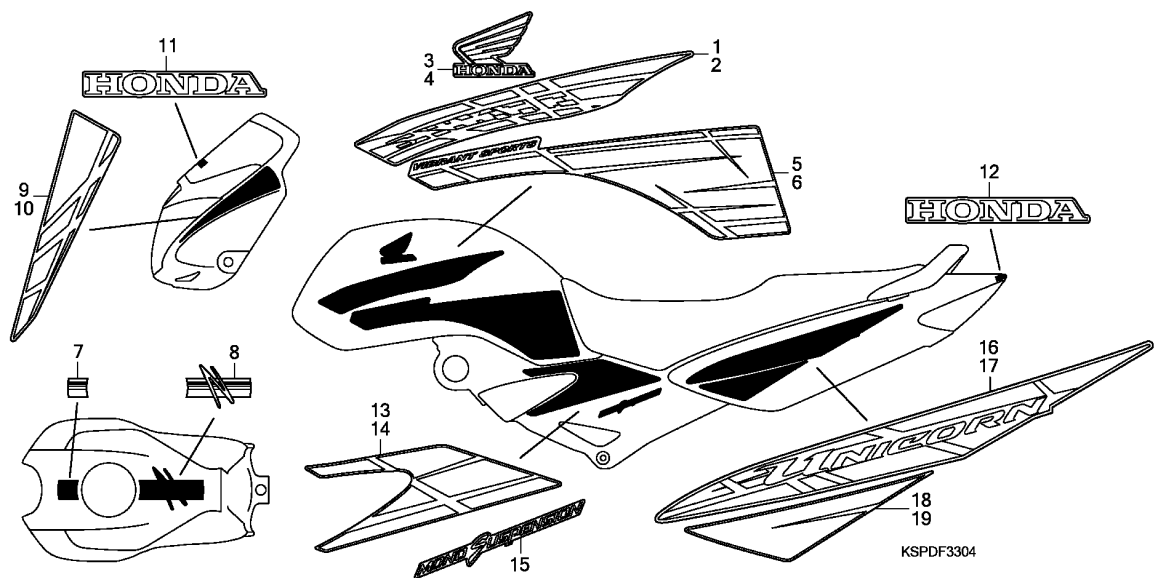

Ref. No.	L.O.N.	(Relative ref. Number) Description	F.R.T.
----------	--------	------------------------------------	--------

NO INFORMATION

Ref. No.	Part No.	Description	Reqd. QTY					Serial No.	Parts catalogue code
			CBF150	MA					
			5/M5	6/M6	7/M7	M9			
1	17506-KSP-A80ZA	STRIPE A, R. FUEL TANK *TYPE1*	-	-	-	1	-	M2C0,M2LA,M8ID	
	17506-KSP-A80ZB	STRIPE A, R. FUEL TANK *TYPE2*	-	-	-	1	-	M2C0,M2LA,M8ID	
2	17507-KSP-A80ZA	STRIPE A, L. FUEL TANK *TYPE1*	-	-	-	1	-	M2C0,M2LA,M8ID	
	17507-KSP-A80ZB	STRIPE A, L. FUEL TANK *TYPE2*	-	-	-	1	-	M2C0,M2LA,M8ID	
3	17521-KSP-A80ZA	MARK, R. WING *TYPE1*	-	-	-	1	-	M2C0,M2LA,M8ID	
	17521-KSP-A80ZB	MARK, R. WING *TYPE2*	-	-	-	1	-	M2C0,M2LA,M8ID	
4	17522-KSP-A80ZA	MARK, L. WING *TYPE1*	-	-	-	1	-	M2C0,M2LA,M8ID	
	17522-KSP-A80ZB	MARK, L. WING *TYPE2*	-	-	-	1	-	M2C0,M2LA,M8ID	
5	17524-KSP-A80ZA	STRIPE B, R. FUEL TANK *TYPE1*	-	-	-	1	-	M2C0,M2LA,M8ID	
	17524-KSP-A80ZB	STRIPE B, R. FUEL TANK *TYPE2*	-	-	-	1	-	M2C0,M2LA,M8ID	
6	17525-KSP-A80ZA	STRIPE B, L. FUEL TANK *TYPE1*	-	-	-	1	-	M2C0,M2LA,M8ID	
	17525-KSP-A80ZB	STRIPE B, L. FUEL TANK *TYPE2*	-	-	-	1	-	M2C0,M2LA,M8ID	
7	17531-KSP-A80ZA	STRIPE A, FUEL TANK TOP *TYPE1*	-	-	-	1	-	M2C0,M2LA,M8ID	
	17531-KSP-A80ZB	STRIPE A, FUEL TANK TOP *TYPE2*	-	-	-	1	-	M2C0,M2LA,M8ID	
8	17532-KSP-A80ZA	STRIPE B, FUEL TANK TOP *TYPE1*	-	-	-	1	-	M2C0,M2LA,M8ID	
	17532-KSP-A80ZB	STRIPE B, FUEL TANK TOP *TYPE2*	-	-	-	1	-	M2C0,M2LA,M8ID	
9	61306-KSP-A80ZA	STRIPE, R. FR. COWL *TYPE1*	-	-	-	1	-	M2C0,M2LA,M8ID	
	61306-KSP-A80ZB	STRIPE, R. FR. COWL *TYPE2*	-	-	-	1	-	M2C0,M2LA,M8ID	
10	61307-KSP-A80ZA	STRIPE, L. FR. COWL *TYPE1*	-	-	-	1	-	M2C0,M2LA,M8ID	
	61307-KSP-A80ZB	STRIPE, L. FR. COWL *TYPE2*	-	-	-	1	-	M2C0,M2LA,M8ID	
11	64108-KSP-870ZA	MARK, FR. SCREEN *TYPE1*	-	-	-	1	-	M2C0,M2LA,M8ID	
12	77228-KSP-870ZA	MARK, RR. CENTER COWL *TYPE1*	-	-	-	1	-	M2C0,M2LA,M8ID	
13	83601-KSP-A80ZA	STRIPE, R. SIDE COVER *TYPE1*	-	-	-	1	-	M2C0,M2LA,M8ID	



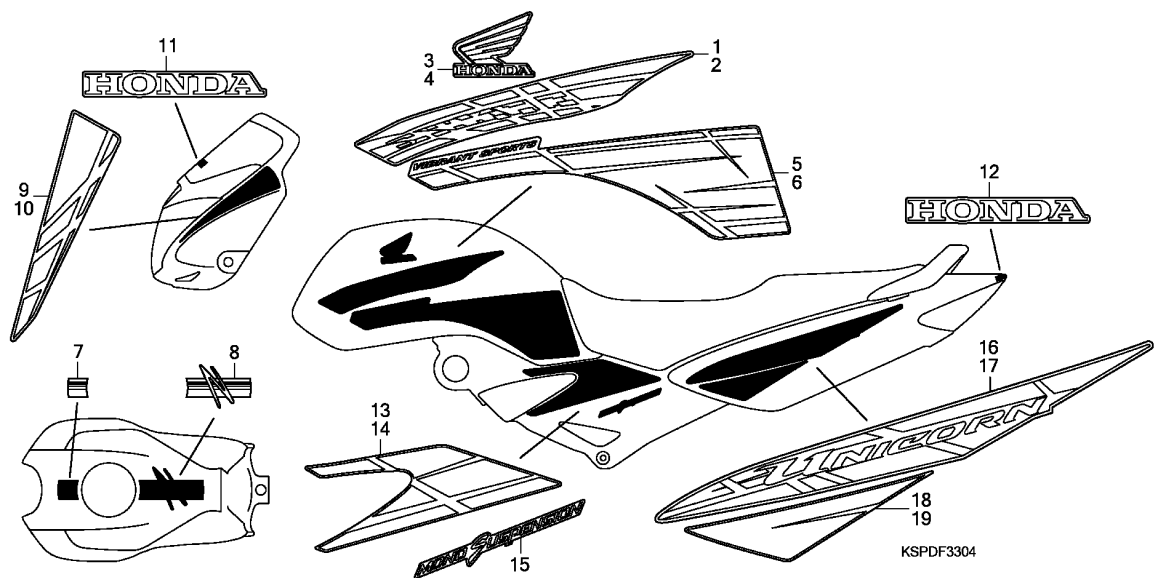

KSPDF3304

3

Ref. No.	Part No.	Description	Reqd. QTY					Serial No.	Parts catalogue code
			5/M5	6/M6	7/M7	M9	MA		
14	83602-KSP-A80ZA	STRIPE, L. SIDE COVER *TYPE1*	-	-	-	1	-	M2C0,M2LA,M8ID	
15	83603-KSP-A80ZA	MARK *TYPE1*(MONO SUSPENSION)	-	-	-	2	-	M2C0,M2LA,M8ID	
16	87116-KSP-A80ZA	STRIPE A, R. RR. COWL *TYPE1*	-	-	-	1	-	M2C0,M2LA,M8ID	
17	87117-KSP-A80ZA	STRIPE A, L. RR. COWL *TYPE1*	-	-	-	1	-	M2C0,M2LA,M8ID	
18	87118-KSP-A80ZA	STRIPE B, R. RR. COWL *TYPE1*	-	-	-	1	-	M2C0,M2LA,M8ID	
19	87119-KSP-A80ZA	STRIPE B, L. RR. COWL *TYPE1*	-	-	-	1	-	M2C0,M2LA,M8ID	

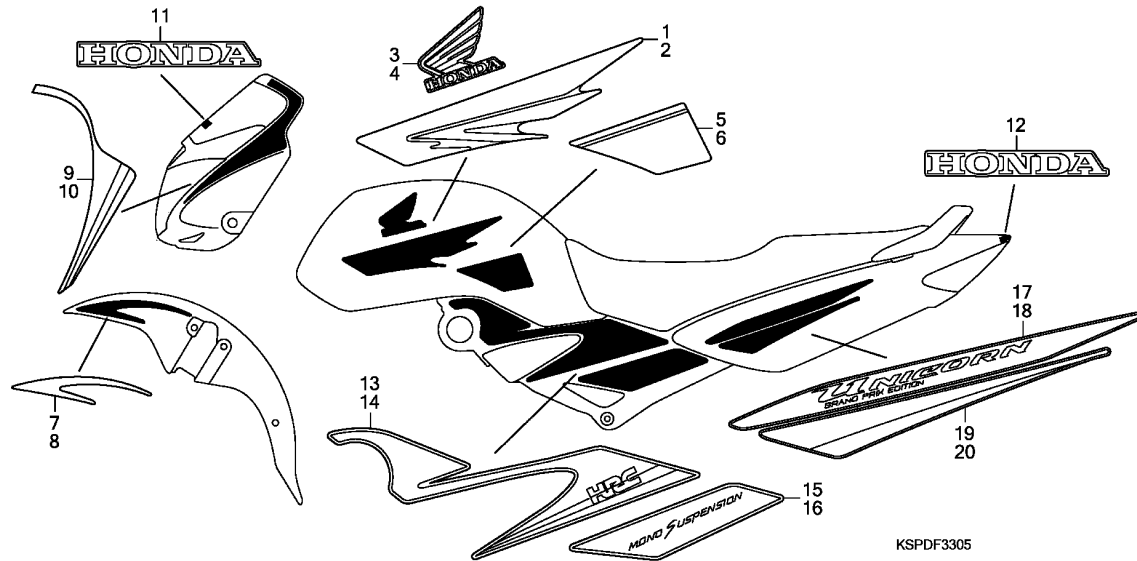

Ref. No.	L.O.N.	(Relative ref. Number) Description	F.R.T.
----------	--------	------------------------------------	--------

NO INFORMATION

Ref. No.	Part No.	Description	Reqd. QTY					Serial No.	Parts catalogue code
			5/M5	6/M6	7/M7	M9	MA		
1	17506-KSP-A90ZA	STRIPE A, R. FUEL TANK *TYPE1*	-	-	-	1	-	M3C0,M3LA,M9ID	
2	17507-KSP-A90ZA	STRIPE A, L. FUEL TANK *TYPE1*	-	-	-	1	-	M3C0,M3LA,M9ID	
3	17521-KSP-A90ZA	MARK, R. WING *TYPE1*	-	-	-	1	-	M3C0,M3LA,M9ID	
4	17522-KSP-A90ZA	MARK, L. WING *TYPE1*	-	-	-	1	-	M3C0,M3LA,M9ID	
5	17524-KSP-A90ZA	STRIPE B, R. FUEL TANK *TYPE1*	-	-	-	1	-	M3C0,M3LA,M9ID	
6	17525-KSP-A90ZA	STRIPE B, L. FUEL TANK *TYPE1*	-	-	-	1	-	M3C0,M3LA,M9ID	
7	61106-KSP-A90ZA	STRIPE, R. FR. FENDER *TYPE1*	-	-	-	1	-	M3C0,M3LA,M9ID	
8	61107-KSP-A90ZA	STRIPE, L. FR. FENDER *TYPE1*	-	-	-	1	-	M3C0,M3LA,M9ID	
9	61306-KSP-A90ZA	STRIPE, R. FR. COWL *TYPE1*	-	-	-	1	-	M3C0,M3LA,M9ID	
10	61307-KSP-A90ZA	STRIPE, L. FR. COWL *TYPE1*	-	-	-	1	-	M3C0,M3LA,M9ID	
11	64108-KSP-A90ZA	MARK, FR. SCREEN *TYPE1*	-	-	-	1	-	M3C0,M3LA,M9ID	
12	77228-KSP-A90ZA	MARK, RR. CENTER COWL *TYPE1*	-	-	-	1	-	M3C0,M3LA,M9ID	
13	83601-KSP-A90ZA	STRIPE A, R. SIDE COVER *TYPE1*	-	-	-	1	-	M3C0,M3LA,M9ID	
14	83602-KSP-A90ZA	STRIPE A, L. SIDE COVER *TYPE1*	-	-	-	1	-	M3C0,M3LA,M9ID	
15	83603-KSP-A90ZA	STRIPE B, R. SIDE COVER *TYPE1*	-	-	-	1	-	M3C0,M3LA,M9ID	
16	83604-KSP-A90ZA	STRIPE B, L. SIDE COVER *TYPE1*	-	-	-	1	-	M3C0,M3LA,M9ID	
17	87116-KSP-A90ZA	STRIPE A, R. RR. COWL *TYPE1*	-	-	-	1	-	M3C0,M3LA,M9ID	
18	87117-KSP-A90ZA	STRIPE A, L. RR. COWL *TYPE1*	-	-	-	1	-	M3C0,M3LA,M9ID	
19	87118-KSP-A90ZA	STRIPE B, R. RR. COWL *TYPE1*	-	-	-	1	-	M3C0,M3LA,M9ID	
20	87119-KSP-A90ZA	STRIPE B, L. RR. COWL *TYPE1*	-	-	-	1	-	M3C0,M3LA,M9ID	

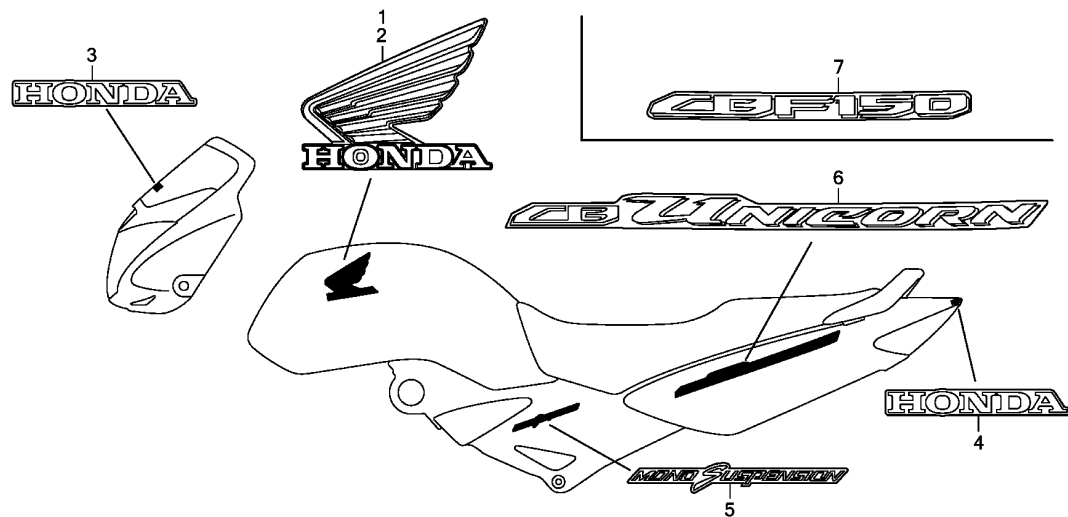

KSPDF3306

Ref. L.O.N. (Relative ref. Number) F.R.T.
No. Description

NO INFORMATION

3

Ref. No.	Part No.	Description	Reqd. QTY					Serial No.	Parts catalogue code
			5/M5	6/M6	7/M7	M9	MA		
1	17521-KSP-A70	EMBLEM, R. FUEL TANK	-	-	-	-	1		
2	17522-KSP-A70	EMBLEM, L. FUEL TANK	-	-	-	-	1		
3	64108-KSP-870ZA	MARK, FR. SCREEN *TYPE1*	-	-	-	-	1		
4	77228-KSP-A70ZA	MARK, RR. CENTER COWL *TYPE1*	-	-	-	-	1		
	77228-KSP-A70ZB	MARK, RR. CENTER COWL *TYPE2*	-	-	-	-	1		
5	83603-KSP-A70ZA	MARK *TYPE1*(MONO SUSPENSION)	-	-	-	-	2		
6	86116-KSP-B10ZA	MARK *TYPE1*(UNICORN)	-	-	-	-	2	----- 7ID	
	86116-KSP-B10ZB	MARK *TYPE2*(UNICORN)	-	-	-	-	2	----- 7ID	
	86116-KSP-B10ZC	MARK *TYPE3*(UNICORN)	-	-	-	-	2	----- 7ID	
7	86116-KSP-B20ZA	MARK, RR. COWL *TYPE1*	-	-	-	-	2	----- CO,LA,3PE	

PART NO. INDEX



Part Number	Address	Page	Ref.	Part Number	Address	Page	Ref.	Part Number	Address	Page	Ref.	Part Number	Address	Page	Ref.
06000				12209-GB4-682	E7	47	1	14781-MA6-000	E7	47	11	16967-GA6-671	H10	91	7
				12209-KPL-901	E7	47	1					17507-KSP-A80ZA K10		139	2
06410-KSP-900	H6	87	1	12210-KSP-910	E3	43	4	15000				17507-KSP-A80ZB K10		139	2
	H8	89	1		E5	45	5					17507-KSP-A90ZA K12		141	2
06420-KSP-900	H6	87	2	12212-KRM-840	E3	43	5	15100-KRM-840	E12	52	1	17519-KSP-860	H11	92	22
06421-KSP-900	H6	87	3		E5	45	6	15130-KRM-840	E12	52	2	17520-KSP-870ZA H10		91	8
06427-KSP-870	H8	89	2	12213-KSP-910	E3	43	6	15331-KRM-840	E12	52	3	17520-KSP-870ZB H10		91	8
06427-KSP-900	H6	87	4		E5	45	7	15332-KRM-840	E12	52	4	17520-KSP-870ZC H10		91	8
06430-KRP-980	H5	86	1	12251-KRM-B41	E5	45	8	15421-KSP-910	E12	52	5	17520-KSP-870ZD H10		91	8
06440-KFN-850	H1	82	1	12251-KSP-910	E3	43	7	15430-KSP-910	E12	52	6	17520-KSP-870ZE H10		91	8
06441-KFN-850	H1	82	2		E5	45	8	15436-KRM-840	E12	52	7	17520-KSP-900ZA H10		91	8
06451-KCC-841	G16	81	1	12310-KSP-860	E2	42	1	15441-KCS-650	E12	52	8	17520-KSP-900ZB H10		91	8
06455-KCC-841	G16	81	2	12310-KSP-911	E1	41	1	15446-107-000	E12	52	9	17520-KSP-900ZC H10		91	8
06455-KCC-842	G16	81	2	12310-KSP-A70	E2	42	1	15459-KTO-710	E12	52	10	17520-KSP-900ZE H10		91	8
06531-KW6-840	G12	77	1	12391-KRM-840	E1	41	2	15459-KWK-900	E12	52	10	17520-KSP-930ZA H10		91	8
					E2	42	2	15651-KSP-910	E10	50	3	17520-KSP-930ZB H10		91	8
					E2	42	3	15772-500-013	I6	103	1	17520-KSP-930ZC H10		91	8
11000				12396-KRM-840	E1	41	3					17311-KSP-900	I4	101	12
					E2	42	3	16000				17312-KFN-880	I4	101	13
11100-KSP-860	E15	55	1	12397-KSP-910	E1	41	4	16010-KSP-911	F6	62	1	17316-611-000	I4	101	14
11100-KSP-900	E15	55	1		E2	42	3	16012-KSP-911	F6	62	2		I6	103	2
11100-KSP-910	E15	55	1	12398-KSP-910	E1	41	5	16013-KRC-921	F6	62	3	17360-KSP-900	I6	103	3
11100-KSP-970	E15	55	1		E2	42	5	16015-KSP-911	F6	62	4	17365-KSP-901	I6	103	4
11108-KSP-910	E15	55	2					16016-KRP-981	F6	62	5	17370-382-870	I4	101	15
11108-KTN-900	E15	55	2	13000				16016-KSP-911	F6	62	5	17371-KSP-900	I4	101	16
11200-KSP-860	E15	55	3	13000-KSP-911	F1	57	1	16028-KPP-901	F6	62	6	17504-KSP-860	H11	92	21
11200-KSP-901	E15	55	3	13011-KRM-305	F1	57	2	16037-KPP-861	F6	62	7	17506-KSP-870ZA K7		136	1
11200-KSP-911	E15	55	3	13021-KRM-305	F1	57	2	16046-KSP-911	F6	62	8	17506-KSP-870ZB K7		136	1
11200-KSP-970	E15	55	3	13031-KRM-305	F1	57	2	16050-KSP-911	F6	62	9	17506-KSP-870ZC K7		136	1
11215-KSP-910	E15	55	4	13041-KRM-305	F1	57	2	16075-KRP-981	F6	62	10	17506-KSP-870ZE K7		136	1
11216-KRM-840	E15	55	5	13051-KRM-305	F1	57	2		F7	63	33	17506-KSP-900ZA K4		133	1
11217-KRM-840	E15	55	6	13101-KSP-910	F1	57	3	16100-KSP-912	F6	62	11	17506-KSP-900ZB K4		133	1
11330-KSP-860	E10	50	1	13102-KSP-305	F1	57	3	16100-KSP-913	F6	62	11	17506-KSP-900ZC K4		133	1
11330-KSP-910	E10	50	1	13103-KSP-305	F1	57	3	16100-KSP-B11	F6	62	11	17506-KSP-900ZD K4		133	1
11330-KSP-B10	E10	50	1	13104-KSP-305	F1	57	3	16107-KGF-911	F6	62	12	17506-KSP-900ZE K4		133	1
11341-KSP-860	E13	53	1	13105-KSP-305	F1	57	3	16111-KSP-912	F6	62	13	17506-KSP-930ZA K5		134	1
11341-KSP-910	E13	53	1	13111-KSP-910	F1	57	4	16119-KSP-911	F6	62	14	17506-KSP-930ZB K5		134	1
11341-KSP-B00	E13	53	1	13412-KSP-910	F1	57	5	16140-KPP-901	F6	62	15	17506-KSP-930ZC K5		134	1
11360-KSP-860	E13	53	2					16150-KSP-860	F7	63	34	17506-KSP-930ZD K5		134	1
11360-KSP-910	E13	53	2	14000				16150-KSP-901	F6	62	16	17506-KSP-930ZE K5		134	1
11365-KSP-910	E13	53	3	14100-KSP-911	E7	47	2	16155-KFR-701	F6	62	17	17506-KSP-A80ZA K10		139	1
11393-KRM-840	E10	50	2	14311-KRM-840	F1	57	6	16163-KRP-981	F6	62	18	17506-KSP-A80ZB K10		139	1
11393-KWK-900	E10	50	2	14321-KRM-840	E8	48	1	16165-KSP-911	F6	62	19	17506-KSP-A90ZA K12		141	1
11395-KRM-840	E13	53	4	14401-KCW-851	E8	48	2	16173-001-004	H10	91	1	17507-KSP-870ZA K7		136	2
11395-KWK-900	E13	53	4	14430-KSP-910	E7	47	3	16180-KGF-911	F6	62	20	17507-KSP-870ZB K7		136	2
				14451-KRM-840	E7	47	4	16199-KSP-900	I4	101	1	17507-KSP-870ZC K7		136	2
				14510-KSP-911	E8	48	3	16210-KSP-910	E3	43	8	17507-KSP-870ZD K7		136	2
12000				14510-KVE-900	E8	48	3		E5	45	9	17507-KSP-870ZE K7		136	2
12100-KSP-860	E9	49	1	14515-KRM-840	E8	48	4	16217-KSP-910	E3	43	9	17507-KSP-900ZA K4		133	2
12100-KSP-910	E9	49	1	14520-KSP-910	E8	48	5		E5	45	10	17507-KSP-900ZB K4		133	2
12100-KSP-B00	E9	49	1	14560-KSP-910	E8	48	6	16222-KSP-910	E3	43	10	17507-KSP-900ZC K4		133	2
12191-KSP-910	E9	49	2	14610-KSP-910	E8	48	7		E5	45	11	17507-KSP-900ZD K4		133	2
12191-KWK-900	E9	49	2	14711-KSP-910	E7	47	5	16423-KGH-901	F6	62	21	17507-KSP-900ZE K4		133	2
12195-KTE-910	E5	45	1	14721-KSP-910	E7	47	6	16950-KSP-900	H10	91	2	17507-KSP-930ZA K5		134	2
12200-KSP-860	E5	45	2	14751-KSP-910	E7	47	7	16952-KSP-900	H10	91	3	17507-KSP-930ZB K5		134	2
12200-KSP-910	E3	43	1	14761-KSP-910	E7	47	8	16953-GT4-305	H10	91	4	17507-KSP-930ZC K5		134	2
12204-KRM-305	E3	43	2	14771-KSP-910	E7	47	9	16955-KSP-900	H10	91	5	17507-KSP-930ZD K5		134	2
	E5	45	3	14777-KSP-910	E7	47	10	16959-HB3-005	H10	91	6	17507-KSP-930ZE K5		134	2
12205-KSP-305	E3	43	3									17521-KSP-A80ZA K10		139	3
	E5	45	4									17521-KSP-A80ZB K10		139	3
												17521-KSP-A90ZA K12		141	3
												17522-KSP-870ZA K7		136	4
												17522-KSP-870ZB K7		136	4
												17522-KSP-870ZC K7		136	4
												17522-KSP-930ZA K5		134	4
												17522-KSP-930ZB K5		134	4
												17522-KSP-930ZC K5		134	4
												17522-KSP-930ZD K5		134	4
												17522-KSP-930ZE K6		135	4
												17522-KSP-A70	K9	138	2
												17522-KSP-A70	K13	142	2
												17522-KSP-A80ZA K10		139	4
												17522-KSP-A80ZB K10		139	4
												17522-KSP-A90ZA K12		141	4
												17524-KSP-A80ZA K10		139	5
												17524-KSP-A80ZB K10		139	5
												17524-KSP-A90ZA K12		141	5
												17525-KSP-A80ZA K10		139	6
												17525-KSP-A80ZB K10		139	6
												17525-KSP-A90ZA K12		141	6
												17525-KVE-900	H11	92	23
												17530-KSP-860	H11	92	24



PART NO. INDEX

L 2

Part Number	Address	Page	Ref.	Part Number	Address	Page	Ref.	Part Number	Address	Page	Ref.	Part Number	Address	Page	Ref.	Part Number	Address	Page	Ref.
17531-KSP-A80ZA	K10	139	7	22401-KRM-840	E11	51	10	24781-KR3-770	I8	105	2	31500-KSP-921	J6	119	1	33450-KSP-861	J1	114	5
17531-KSP-A80ZB	K10	139	7	22810-KRM-B00	E10	50	4	24781-KSP-860	I8	105	2	31502-KSP-910	J5	118	2	33450-KSP-911	J1	114	5
17532-KSP-A80ZA	K10	139	8	22810-KSP-910	E10	50	4	24781-KSP-930	I8	105	2	31502-KSP-920	J6	119	2	33450-KSP-931	J1	114	5
17532-KSP-A80ZB	K10	139	8	22815-428-000	E10	50	5					31502-KTE-910	J8	121	2	33450-KSP-B11	J1	114	5
17611-KFN-850	H11	92	9	22821-KRM-840	E10	50	6	28000				31600-KSP-861	J10	123	5	33451-KSP-911	J1	114	6
17613-KSP-900	H11	92	10	22821-KTE-910	E10	50	14					31600-KSP-911	J9	122	5	33451-KTE-931	J2	115	6
17620-KSP-861	H11	92	25	22870-KSP-900	G6	71	4	28110-KRM-850	F8	64	1	31700-HM5-630	J9	122	20	33452-KSP-911	J2	115	7
17620-KSP-911	H11	92	11	22870-KSP-901	G6	71	4	28110-KWF-920	F8	64	1		J10	123	6	33452-KTE-931	J2	115	7
17622-GB7-900	I6	103	5					28120-KRM-851	F8	64	2	31916-KRM-841	E3	43	11	33462-KSP-911	J2	115	8
17681-KSP-860	H11	92	12	23000				28120-KWB-921	F8	64	2		E5	45	12	33465-KSP-861	J2	115	9
17681-KSP-901	H11	92	12					28131-KRM-850	F8	64	3	31916-KSP-861	E5	45	12	33465-KSP-911	J2	115	9
17910-KSP-900	G6	71	1	23121-KRM-840	F1	57	7	28131-KTN-900	F8	64	3	31926-KRM-841	E3	43	11	33465-KSP-931	J2	115	9
17950-KSP-900	G6	71	2	23210-KSP-910	F2	58	1	28132-KN6-930	F8	64	4		E5	45	12	33491-KSP-911	J2	115	10
17962-KSP-900	G6	71	3	23220-KSP-910	F2	58	2	28133-KSP-900	F8	64	5	31926-KSP-861	E5	45	12	33491-KSP-912	J2	115	10
				23421-KSP-910	F2	58	3	28211-KRM-840	F5	61	2					33600-KSP-860	J2	115	11
18000				23427-KRM-840	F2	58	4	28215-KRM-840	F5	61	3	32000				33600-KSP-861	J2	115	11
								28221-KRM-840	F5	61	4					33600-KSP-911	J2	115	11
18291-KSP-901	I7	104	1	23427-KSP-910	F2	58	4	28223-KRM-840	F5	61	5	32100-KSP-860	J10	123	7	33600-KSP-931	J2	115	11
18291-MN5-650	I7	104	1					28231-KRM-840	F5	61	6	32100-KSP-910	J9	122	6	33600-KSP-B11	J2	115	11
18293-KPK-900	I7	104	2	23431-KRM-840	F2	58	5	28241-KSP-900	I8	105	3	32100-KSP-920	J9	122	6	33603-053-650	J4	117	1
18294-KRY-900	I7	104	3	23432-KRM-840	F2	58	6	28251-KSP-911	F5	61	7	32100-KSP-970	J10	123	7	33605-KSP-900	J13	126	3
18300-KSP-860	I7	104	4	23432-KSP-910	F2	58	6	28261-KRM-840	F5	61	8	32111-KSP-910	E14	54	3	33610-KSP-860	J15	128	2
18300-KSP-880	I7	104	4	23441-KRM-840	F2	58	7	28282-KRM-840	F5	61	9	32161-KSP-920	G6	71	5	33610-KSP-930	J14	127	18
18300-KSP-900	I7	104	4	23451-KSP-910	F2	58	8	28293-333-000	I8	105	4	32401-KSP-860	J6	119	3	33615-KSP-861	J2	115	12
18300-KSP-901	I7	104	4	23451-KTN-900	F2	58	8	28300-KSP-900	I8	105	5	32401-KSP-920	J6	119	3	33615-KSP-911	J2	115	12
18300-KSP-B10	I7	104	4	23461-KSP-910	F2	58	9	28300-KSP-A70	I8	105	5	32406-KAZ-000	J6	119	4	33615-KSP-931	J2	115	12
18311-KSP-860	I7	104	18	23461-KTN-900	F2	58	9	28311-KC5-000	I8	105	6	32406-KSP-860	J6	119	4	33619-459-840	I7	104	11
18311-KSP-901	I7	104	5	23471-KSP-910	F2	58	10	28333-KK0-000	I8	105	7	32410-KSP-860	J6	119	5	33650-KSP-860	J2	115	13
18311-KSP-A70	I7	104	18	23472-KSP-910	F2	58	11					32410-KSP-920	J6	119	5	33650-KSP-861	J2	115	13
18312-KSP-900	I7	104	6	23481-KSP-910	F2	58	12	30000				32411-253-000	J7	120	24	33650-KSP-911	J2	115	13
18317-KSP-900	I7	104	7	23481-KTN-900	F2	58	12					32414-KSP-860	J6	119	6	33650-KSP-931	J2	115	13
18317-KSP-901	I7	104	7	23491-KSP-860	F2	58	13	30401-KSP-911	J9	122	1	32414-KSP-920	J6	119	6	33650-KSP-B11	J2	115	13
18345-MBT-610	I7	104	8	23491-KSP-910	F2	58	13					32601-KSP-920	J6	119	7	33665-KSP-861	J2	115	14
18421-438-670	I7	104	9	23492-KSP-910	F2	58	14	30410-KSP-861	J10	123	2	32913-MG9-950	J5	118	3	33665-KSP-911	J2	115	14
18442-KRC-900	I7	104	10	23501-KSP-860	F2	58	15	30410-KSP-911	J9	122	2					33665-KSP-931	J2	115	14
18600-KSP-901	I6	103	6	23501-KSP-910	F2	58	15	30500-KSP-860	J10	123	3	33000				33701-KSP-911	J4	117	2
18601-KSP-900	I6	103	7	23801-KSP-910	F2	58	16	30500-KSP-910	J9	122	3					33702-KSP-911	J4	117	3
18602-KSP-900	I6	103	8	23801-KSP-930	F3	59	16	30500-KSP-B11	J10	123	3	33110-KSP-911	G1	66	1	33703-KSP-911	J4	117	4
18640-KSP-910	I6	103	9	23811-KR3-600	F3	59	17	30700-KSP-861	J10	123	4	33110-KSP-932	G1	66	1	33710-KSP-911	J4	117	5
18640-KSP-B00	I6	103	9					30700-KSP-910	J9	122	4	33112-KSP-911	G1	66	7	33714-KL3-620	J9	122	7
18655-KSP-901	I6	103	10	24000				30700-KSP-B01	J11	124	23	33128-GBL-003	G1	66	2		J10	123	8
												33150-KSP-860	G1	66	3	33715-KSP-911	J4	117	6
19000				24211-KRM-840	F4	60	1	31000				33150-KSP-911	G1	66	3	33716-KSP-911	J4	117	7
				24212-KRM-840	F4	60	2					33150-KSP-932	G1	66	3	33717-KSP-911	J4	117	8
19052-KV0-000	I16	113	1	24241-KRM-840	F4	60	3	31110-KSP-902	E14	54	1	33400-KSP-860	J1	114	1	33731-KSP-900	J4	117	14
	J13	126	2	24242-KRM-840	F4	60	4	31110-KSP-911	E14	54	1	33400-KSP-861	J1	114	1	33732-KSP-900	J4	117	15
	J15	128	1	24301-KSP-910	F4	60	5	31120-KSP-861	E14	54	2	33400-KSP-911	J1	114	1	33941-KTE-931	J2	115	10
				24410-KSP-860	F4	60	6	31120-KSP-900	E14	54	2	33400-KSP-931	J1	114	1				
22000				24410-KSP-910	F4	60	6	31120-KSP-911	E14	54	2	33400-KSP-B11	J1	114	1	34000			
				24430-KRM-B10	F4	60	7	31200-KSP-901	F9	65	1	33401-KSP-911	J1	114	2				
22100-KSP-910	E11	51	1	24436-KRM-840	F4	60	8	31201-KPT-A01	F9	65	2	33401-KTE-931	J1	114	2	34901-KSP-910	G1	66	4
22115-KSP-910	E11	51	2	24436-KSP-910	F4	60	8	31201-KPW-901	F9	65	2	33402-KTE-931	J2	115	8	34904-KRY-971	J2	115	15
22120-KRM-840	E11	51	3	24610-KRM-840	F4	60	9	31204-KG8-004	F9	65	3	33406-KSP-911	J1	114	3	34904-KTE-910	J2	115	15
22201-KPM-850	E11	51	4	24610-KSP-910	F4	60	9	31205-KPH-881	F9	65	4	33406-KTE-931	J1	114	3	34904-KTE-920	J2	115	15
22201-MR8-000	E11	51	5	24651-KSP-910	F4	60	10	31205-KTC-921	F9	65	4	33415-KSP-861	J1	114	4	34904-KTP-901	J2	115	15
22321-KPS-900	E11	51	6	24652-KSP-910	F4	60	11	31206-KPH-881	F9	65	5	33415-KSP-911	J1	114	4	34906-447-711	J4	117	9
22355-KRM-840	E11	51	7	24701-KSP-900	I8	105	1	31207-MBE-008	F9	65	6	33415-KSP-931	J1	114	4	34908-634-611	J2	115	15
22361-KPK-900	E11	51	8	24701-KSP-A70	I9	106	24	31500-KCH-650	J5	118	1	33420-KTE-931	J3	116	19	34908-KVE-900	G4	69	1
22366-KSP-910	E11	51	9	24701-KSP-B10	I9	106	24		J8	121	1	33450-KSP-860	J1	114	5	34908-MG9-951	G2	67	1

PART NO. INDEX

L 3

Part Number	Address	Page	Ref.	Part Number	Address	Page	Ref.	Part Number	Address	Page	Ref.	Part Number	Address	Page	Ref.	Part Number	Address	Page	Ref.
34908-MG9-951	G4	69	2	37300-KSP-911	G2	67	12	42313-KSP-900	H5	86	2	H3	84	8	50100-KSP-902	J12	125	1	
34909-KPL-901	G2	67	2	37300-KSP-912	G2	67	12	42615-KSP-900	H6	87	9	44804-KSP-901	H2	83	14	50100-KSP-920	J12	125	1
35000				37300-KSP-A71	G4	69	12	42615-KSP-930	H6	87	9	H3	84	9	50100-KSP-930	J12	125	1	
				37305-KE5-008	G2	67	13	H8	89	7	44809-KPL-900	H2	83	15	50100-KSP-940	J12	125	1	
				G4	69	13	42620-KSP-900	H6	87	10	H3	84	10	50100-KSP-970	J12	125	1		
				G2	67	14	H8	89	8	44830-KSP-860	G4	69	16	50100-KSP-B10	J12	125	1		
35010-KSP-860	G11	76	1	37305-MAW-621	G2	67	14	H8	89	8	44830-KSP-900	G2	67	16	50186-KSP-860	J2	115	16	
35010-KSP-910	G10	75	1	G4	69	14	42635-KSP-900ZA	H6	87	11	44830-KSP-900	G2	67	16	50186-KSP-900	J2	115	16	
35100-KSP-861	G11	76	2	37312-KB7-008	G2	67	15	42635-KSP-900ZB	H6	87	11	44830-KSP-901	G3	68	25	50296-KSP-860	J12	125	2
35100-KSP-910	G10	75	2	37312-KTE-910	G4	69	15	42650-KSP-870	H8	89	9	44831-KSP-860	G4	69	17	50296-KSP-900	J12	125	2
35100-KSP-911	G10	75	2	37890-GET-003	F6	62	22	42650-KSP-900ZA	H7	88	12	44831-KSP-900	G2	67	17	50301-268-010	G12	77	2
35105-KSP-860	G11	76	3					42650-KSP-900ZB	H7	88	12								
35121-KSP-910	G10	75	3	38000				42701-KSP-900	H7	88	13	45000							
	G11	76	4					42711-KCC-731	H7	88	14				50301-KTR-900	G12	77	2	
35150-KSP-910	G6	71	6	38110-KSP-910	J9	122	8	42711-KFN-852	H8	89	10	45107-KCC-841	G16	81	4				
35150-KSP-920	G6	71	6	38110-KSP-931	J9	122	8	42713-KSP-901	H1	82	3	45108-KCC-841	G16	81	5	50345-KRP-980	J5	118	4
35200-KSP-910	G6	71	7	J10	123	10		H7	88	15	45122-KSP-930ZA	H2	83	22	50351-KSP-860	J12	125	11	
35200-KSP-920	G7	72	27	38117-KFE-701	J9	122	9				45122-KSP-930ZB	H2	83	22	50351-KSP-900	J12	125	3	
35330-KEJ-900	G7	72	26	J10	123	11					45126-KSP-901	G8	73	2	50380-KSP-860	J7	120	20	
35340-KCK-900	G8	73	1	38201-KSP-910	J9	122	10	43000			45132-KCC-841	G16	81	6	50380-KSP-920	J6	119	10	
35350-KSP-860	I8	105	8	J10	123	12		43100-KSP-900ZA	H5	86	3	45133-KCC-841	G16	81	7	50380-KSP-930	J6	119	10
35350-KSP-861	I8	105	8					43100-KSP-900ZC	H5	86	3	45133-KPL-900	H5	86	7	50380-KSP-970	J8	121	3
35350-KSP-910	I8	105	8	38301-KPL-901	J9	122	11	43141-KSP-900	H5	86	4	45134-250-000	H5	86	8	50381-KSP-900	J5	118	5
35357-KSP-900	I8	105	9	J10	123	13		43216-MAK-003	G16	81	3	45145-KFM-900	H5	86	9	50381-KSP-940	J5	118	9
35701-MG9-950	J10	123	9	38306-GE7-000	J9	122	12	43410-KSP-900	H5	86	5	45155-KSP-900	G8	73	3	50381-KSP-970	J8	121	4
35750-KSP-860	E15	55	7	J10	123	14		43431-KSP-860	I13	110	9	45156-KSP-900	G8	73	4	50382-KSP-920	J6	119	11
35750-KSP-900	E15	55	7	J10	123	15		43431-KSP-900	I13	110	9	45220-KCC-841	G16	81	8	50383-GB6-300	J5	118	6
35750-KSP-910	E15	55	7	J10	123	15		43431-KSP-930	I13	110	9	45250-KCC-841	G16	81	9				
35751-KRM-840	F4	60	12	38506-KSP-910	J9	122	14	43434-ME1-670	H5	86	6	45250-KSP-861	G16	81	9	50383-KSP-900	H16	97	12
35752-KRM-840	F4	60	13	J10	123	16		43451-KSP-900	I8	105	10	45251-KSP-861	H2	83	23	J5	118	7	
35850-KEB-620	J6	119	8					43455-KSP-900	I8	105	11	H3	84	11	50384-KSP-920	J7	120	13	
35856-KSP-920	J6	119	9	40000				43456-KSP-900	I8	105	12	45251-KSP-901	H2	83	16	50385-KSP-920	J7	120	14
								43459-KSP-900	I8	105	13	45251-KSP-931	H2	83	23	50385-KTE-910	J8	121	5
				40510-KSP-860ZA	I13	110	1				45290-KCC-841	G16	81	10	50386-130-690	J7	120	15	
				40510-KSP-900ZA	I13	110	1	44000			45352-KCC-841	G16	81	11	50386-KSP-970	J8	121	6	
				40520-KSP-860ZA	I13	110	2				45353-KCC-841	G16	81	12	50388-KTE-910	J7	120	21	
				40520-KSP-900ZA	I13	110	2	44301-KSP-900	H1	82	4	45451-473-000	G13	78	1	J8	121	7	
37010-KSP-910	H11	92	13	40530-KSP-901	I13	110	3				45504-KCC-841	G8	73	5	50400-KSP-860ZA	H13	94	14	
37080-KSP-860	H11	92	13	40530-KSP-902	I13	110	3	44311-KSP-900	H1	82	5	45510-KSP-901	G8	73	6	50400-KSP-860ZD	H13	94	14
37100-KSP-861	G4	69	3	40531-KSP-901	I13	110	4				45510-KVT-911	G8	73	6	50400-KSP-860ZF	H13	94	14	
37100-KSP-911	G2	67	3	40531-KSP-902	I13	110	4	44620-KSP-900	H1	82	6	45513-KCC-841	G8	73	7	50400-KSP-860ZG	H13	94	14
37100-KSP-912	G2	67	3	40543-KSP-900	I13	110	5				45517-166-006	G6	71	8	50400-KSP-900ZA	H13	94	1	
37100-KSP-A71	G4	69	3	40544-KSP-900	I13	110	6	44635-KSP-900ZA	H1	82	7	45517-KCC-841	G8	73	8	50500-KSP-860	I12	109	9
37121-ML7-671	G2	67	4	40545-001-000	I13	110	7	44635-KSP-930ZA	H1	82	7	45519-KCC-841	G8	73	10	50500-KSP-870	I12	109	9
	G4	69	4	40546-KR1-760	I13	110	8	44650-KSP-870	H3	84	4	45520-KCC-841	G8	73	11	50500-KSP-902	I12	109	1
	G4	69	5	40546-KRY-900	I13	110	8	44650-KSP-900ZA	H1	82	8	45521-KCC-841	G8	73	12	50505-KSP-900	I12	109	1
	G4	69	5					44650-KSP-930ZA	H1	82	8	45526-KCC-841	G8	73	13	50526-KCT-690	I12	109	2
	G2	67	5					44650-KSP-930ZB	H1	82	8	45526-KCC-841	G8	73	14	50526-KTE-910	I12	109	10
37200-KSP-861	G4	69	6	41000				44680-410-000	H1	82	9	45530-KCC-841	G8	73	15	50530-KSP-870	I12	109	3
37200-KSP-911	G2	67	6												50530-KSP-900	I12	109	3	
37200-KSP-A71	G4	69	6												50530-KSP-930	I12	109	3	
37211-KSP-861	G4	69	7	42000				44701-KRM-860	H1	82	10	46000				50530-KTE-910	I12	109	3
37211-KSP-911	G2	67	7					44701-KSP-900	H1	82	10				50602-KSP-900	I10	107	1	
37212-KSP-861	G4	69	8	42301-KSP-900	H6	87	6	44701-KSP-930	H1	82	10	46500-KSP-901	I8	105	14	50603-KSP-900	I10	107	2
37212-KSP-911	G2	67	8	H8	89	4		44711-KFN-852	H2	83	11	46500-KSP-B10	I8	105	14	50610-KSP-900	I10	107	2
37215-KCJ-691	G4	69	9									46510-KSP-900	I8	105	15	50610-KSP-930	I10	107	3
37215-ML0-008	G2	67	9	42303-KSP-900	H6	87	7	44712-KFN-852	H2	83	12					50618-KE8-000	I10	107	4
37223-KSP-861	G4	69	10									50000				50619-KSP-900	I10	107	5
37223-KSP-911	G2	67	10	42311-KSP-900	H6	87	8	44800-KSP-900ZA	H2	83	13					50630-KSP-900	I10	107	6
37250-KSP-861	G4	69	11					44800-KSP-900ZC	H2	83	13	50100-KSP-860	J12	125	1				
37250-KSP-911	G2	67	11	42313-240-000	H5	86	2												
37250-KSP-A71	G4	69	11																
37300-KSP-861	G4	69	12																

4

PART NO. INDEX

Part Number	Address	Page	Ref.	Part Number	Address	Page	Ref.	Part Number	Address	Page	Ref.	Part Number	Address	Page	Ref.
80114-KSP-860	H16	97	15	84000				87505-KSP-870	K2	131	1	89225-KPL-900	K1	130	7
								87505-KSP-900	K2	131	1	89233-KSP-900	K1	130	8
83000				84510-KPL-900	K1	130	1	87505-KSP-930	K2	131	1				
				84510-KPL-901	K1	130	1	87505-KSP-L00	K2	131	1	90000			
83500-KSP-870ZG I2		99	1	84510-KWP-900	K1	130	1	87506-KSP-860	K3	132	8				
83500-KSP-870ZH I2		99	1	84706-163-670	J13	126	11	87506-KSP-910	K2	131	2	90002-KRM-840	E3	43	12
83500-KSP-870ZJ I2		99	1		J15	128	15	87506-KSP-920	K3	132	7		E5	45	13
83500-KSP-870ZK I2		99	1					87506-KSP-970	K3	132	8	90003-KFG-000	E1	41	6
83500-KSP-870ZL I2		99	1	86000				87506-KSP-L00	K2	131	2		E2	42	6
83500-KSP-940ZA I1		98	1						K3	132	8	90003-KSP-910	F4	60	14
83500-KSP-A70ZA I2		99	1	86116-KSP-B10ZA K13		142	6	87507-KRM-980	K2	131	3	90003-KVS-900	F4	60	14
83500-KSP-A80ZA I2		99	1	86116-KSP-B10ZB K13		142	6	87507-MBN-A00	K2	131	3	90003-MY5-720	G6	71	17
83500-KSP-A90ZA I2		99	1	86116-KSP-B10ZC K13		142	6	87507-MZ8-W00	K2	131	3	90005-KRM-840	E8	48	8
83540-KSP-911 I1		98	1	86116-KSP-B20ZA K13		142	7	87509-KWP-900	K3	132	11	90005-KY7-000	E8	48	8
83541-KSP-860 I2		99	2	86150-KPG-901	G2	67	18	87509-KWS-840	K3	132	11	90006-MEE-000	E3	43	13
83542-KSP-860 I2		99	3		G4	69	18	87516-KSP-861	I15	112	2		E5	45	14
83545-KCJ-690	I16	113	5	86150-KPG-902	G2	67	18	87516-KSP-901	I15	112	2	90008-KRM-840	E11	51	11
	J13	126	10					87517-KSP-L00	K3	132	9	90012-KK3-830	E7	47	12
	J15	128	14	87000				87517-KTE-910	K3	132	9	90019-399-010	J12	125	6
83545-KSP-900	I16	113	6					87517-KWS-840	K3	132	12	90022-KRM-840	F4	60	15
83551-300-000	I1	98	2	87115-KSP-900ZA K4		133	5	87522-KSP-L00	K2	131	4	90031-KSP-910	E15	55	8
	I2	99	4	87115-KSP-900ZB K4		133	5	87522-MAB-600	K2	131	4	90035-KRM-840	E5	45	15
83551-GE2-000	H16	97	7	87115-KSP-900ZC K4		133	5	87560-MAK-690	K2	131	5	90040-KSP-910	E3	43	14
83600-KSP-870ZF I2		99	5	87115-KSP-900ZD K4		133	5		K3	132	10		E5	45	15
83600-KSP-870ZG I2		99	5	87116-KSP-870ZA K8		137	11	87560-MZ0-670	K2	131	5	90071-MBO-000	F9	65	7
83600-KSP-870ZH I2		99	5	87116-KSP-870ZB K8		137	11		K3	132	10	90083-KRM-840	E8	48	9
83600-KSP-870ZJ I2		99	5	87116-KSP-870ZC K8		137	11	87565-KSP-910ZA K2	K2	131	6	90083-KSP-910	E8	48	9
83600-KSP-870ZK I2		99	5	87116-KSP-870ZD K8		137	11	87565-KSP-910ZB K2	K2	131	6	90084-KRM-840	F3	59	18
83600-KSP-930ZA I1		98	7	87116-KSP-870ZE K8		137	11	87565-KSP-910ZC K2	K2	131	6	90084-MN8-010	E13	53	5
83600-KSP-940ZA I1		98	7	87116-KSP-930ZA K6		135	10	87565-KSP-910ZD K2	K2	131	6	90085-KSP-901	F8	64	6
83600-KSP-A70ZA I2		99	5	87116-KSP-930ZB K6		135	10	87565-KSP-910ZE K2	K2	131	6	90087-KRM-840	E13	53	6
83600-KSP-A80ZA I2		99	5	87116-KSP-930ZC K6		135	10	87565-KSP-920ZA K2	K2	131	6	90087-KSP-860	E13	53	6
83600-KSP-A90ZA I2		99	5	87116-KSP-930ZD K6		135	10	87565-KSP-920ZB K2	K2	131	6	90091-KRM-840	E3	43	15
83601-KSP-870ZA K7		136	7	87116-KSP-930ZE K6		135	10	87565-KSP-920ZC K2	K2	131	6		E5	45	16
83601-KSP-870ZB K7		136	7	87116-KSP-930ZF K6		135	10	87565-KSP-920ZD K2	K2	131	6	90101-GE0-000	H16	97	8
83601-KSP-930ZA K6		135	9	87116-KSP-A70ZA K9		138	6	87565-KSP-920ZE K3	K3	132	6		J16	129	16
83601-KSP-A80ZA K10		139	13	87116-KSP-A71ZA K9		138	7					90101-GJ6-000	G1	66	6
83601-KSP-A90ZA K12		141	13	87116-KSP-A71ZB K9		138	7	88000				90102-GB2-720	H16	97	9
83602-KSP-870ZA K7		136	8	87116-KSP-A80ZA K11		140	16						I1	98	4
83602-KSP-870ZB K7		136	8	87116-KSP-A90ZA K12		141	17	88114-KFN-950	G6	71	14		I3	100	7
83602-KSP-A80ZA K11		140	14	87117-KSP-870ZA K8		137	12	88210-KSP-860	G7	72	29	90102-KSP-930	H16	97	9
83602-KSP-A90ZA K12		141	14	87117-KSP-870ZB K8		137	12	88210-KSP-900	G6	71	15	90103-KTE-920	G6	71	17
83603-KSP-870ZA K7		136	9	87117-KSP-870ZC K8		137	12	88210-KSP-B00	G6	71	15	90105-KSP-870	H3	84	12
83603-KSP-870ZB K7		136	9	87117-KSP-870ZD K8		137	12	88220-KSP-860	G7	72	30	90105-KSP-900	H2	83	17
83603-KSP-870ZC K7		136	9	87117-KSP-870ZE K8		137	12	88220-KSP-900	G6	71	16	90105-KSP-930	H2	83	24
83603-KSP-A70ZA K9		138	5	87117-KSP-930ZA K6		135	11	88220-KSP-B00	G6	71	16	90106-GHR-J20	E12	52	11
	K13	142	5	87117-KSP-930ZB K6		135	11					90106-MM4-000	J2	115	17
83603-KSP-A80ZA K11		140	15	87117-KSP-930ZC K6		135	11	89000				90107-GN1-010	I12	109	4
83603-KSP-A90ZA K12		141	15	87117-KSP-930ZD K6		135	11	89011-KSP-860	K1	130	11	90107-GZ4-670	H13	94	11
83604-KSP-870ZA K8		137	10	87117-KSP-930ZE K6		135	11	89011-KSP-861	K1	130	11	90107-KPH-700	J13	126	12
83604-KSP-870ZB K8		137	10	87117-KSP-A80ZA K11		140	17	89102-KPL-900	K1	130	2	90107-KSP-900	J13	126	12
83604-KSP-870ZC K8		137	10	87117-KSP-A90ZA K12		141	18	89102-KTE-910	K1	130	12		J16	129	17
83604-KSP-A90ZA K12		141	16	87118-KSP-870ZA K8		137	13	89103-KPL-900	K1	130	3	90107-KW7-900	I1	98	5
83640-KSP-911 I1		98	3	87118-KSP-870ZB K8		137	13	89215-KPL-900	K1	130	4		I3	100	8
83640-KSP-920 I1		98	3	87118-KSP-870ZC K8		137	13	89216-KSP-900	K1	130	5	90109-MZ5-008	G2	67	19
83641-KSP-860 I2		99	6	87118-KSP-A80ZA K11		140	18	89216-KTE-910	K1	130	13		G4	69	19
				87118-KSP-A90ZA K12		141	19	89218-KPL-900	K1	130	14	90111-162-000	I4	101	18
				87119-KSP-A80ZA K11		140	19	89218-KSP-900	K1	130	6		J8	121	8
				87119-KSP-A90ZA K12		141	20					90111-362-000	G10	75	9



PART NO. INDEX

L 6

Part Number	Address	Page	Ref.	Part Number	Address	Page	Ref.	Part Number	Address	Page	Ref.	Part Number	Address	Page	Ref.	Part Number	Address	Page	Ref.
90320-GC3-000	I3	100	9	90601-KAF-003	I4	101	20	91305-443-740	H11	92	16	93903-34380	J3	116	20	95015-53000	I9	106	20
	I16	113	7	90601-KRM-840	F3	59	24	91305-KPH-900	E15	55	13					95018-54250	I5	102	30
90344-KTE-910	J16	129	18	90602-KPL-900	J8	121	9	91305-KRM-840	E13	53	9	94000				95701-06010-00	I14	111	24
90380-MB2-000	J2	115	18	90602-KRM-840	F5	61	13	91306-KRM-840	E8	48	10						J13	126	16
90401-KRM-840	E11	51	13	90605-200-000	F3	59	25	91307-KRM-840	E10	50	10	94001-06000-0S	G3	68	24	95701-06012-00	H13	94	12
90404-KPT-A00	E3	43	17	90651-KCC-841	G9	74	23	91309-425-003	F9	65	8		G5	70	24		J7	120	18
	E5	45	18	90651-KM9-000	I4	101	20	91309-MJO-003	I6	103	14		I14	111	19		J9	122	16
90404-KRM-840	E3	43	17	90651-MK3-780	I4	101	20	91320-MB0-000	F9	65	9	94001-08000-0S	H5	86	15		J10	123	18
90417-360-000	F4	60	16		I5	102	21	91352-671-003	G3	68	22		I14	111	20		J16	129	22
90417-KRM-840	F4	60	16		J7	120	22		G5	70	22	94050-06000	G7	72	24	95701-06012-07	I6	103	18
90417-KSP-900	I6	103	11	90671-KSP-860	J16	129	19	91352-KSP-900	H7	88	20		H11	92	18		I14	111	24
90432-KPT-A00	E12	52	13	90677-KSP-900	J13	126	14		H9	90	15		I6	103	15		J12	125	9
90432-KRM-840	E12	52	13	90678-MR1-690	I6	103	13	91356-KAG-901	G15	80	21		J4	117	13	95701-06012-08	H16	97	16
90441-KRM-840	E15	55	10	90702-KRM-840	E2	42	9	91406-KFN-850	I5	102	22	94050-08000	J12	125	7	95701-06014-00	E4	44	21
90451-KRM-840	F5	61	10		E10	50	7	91455-KL8-710	G11	76	15	94050-10000	I7	104	13		E6	46	22
90452-GB4-770	F3	59	23		E12	52	14	91463-393-780	I5	102	23		J3	116	21	95701-06016-00	E8	48	11
	F5	61	12		E13	53	7						J12	125	8		E16	56	15
90452-KRM-840	F3	59	19		E15	55	11	92000				94101-04700	F7	63	32		F5	61	15
90453-KRM-840	F3	59	20	90703-KRM-840	E6	46	20					94101-08000	I14	111	21		I6	103	19
90454-107-000	F3	59	21		E9	49	3	92101-06012-0G	I10	107	13	94102-08000	I10	107	14		J13	126	17
90455-KSP-910	F5	61	11	90704-KRM-840	E3	43	18	92301-06012-0A	J5	118	8	94103-10000	I7	104	14	95701-06018-00	I16	113	10
90456-KRM-840	F3	59	22		E5	45	19		J7	120	17	94109-12000	E15	55	14	95701-06020-00	I16	113	10
90457-KRM-840	F4	60	17	90741-KFB-000	F1	57	8	92301-06020-0A	J13	126	15	94111-10000	I14	111	22	95701-06020-08	H16	97	11
90458-KRM-840	F3	59	23	90741-KGH-900	F1	57	9		J16	129	20	94201-20120	I8	105	18		J9	122	17
	F5	61	12					92811-10000	H5	86	14	94201-20150	H5	86	16		J10	123	19
90463-KRM-840	E1	41	7	91000				92812-10000	I14	111	18		I10	107	15	95701-06022-00	F9	65	10
	E2	42	7					92911-06018-0E	H2	83	26		I14	111	23	95701-06030-00	I6	103	20
90501-KPT-A00	E11	51	14	91000-KSP-900	I16	113	13	92915-10025-0E	H7	88	21	94201-30300	I8	105	19	95701-06035-00	E12	52	17
	E14	54	5	91001-KSP-913	F1	57	10		H9	90	16		I12	109	6		H5	86	17
90501-KRM-840	E11	51	14	91001-KTN-900	F1	57	10	93000				94251-08000	E12	52	16	95701-06040-00	E16	56	16
	E14	54	5	91003-KSP-910	F3	59	26					94302-06100	E3	43	18	95701-06045-00	E16	56	17
90502-KEZ-900	I6	103	12	91004-KTN-900	F3	59	28	93500-04008-1H	F7	63	23		E5	45	19	95701-06070-00	E16	56	18
90503-KSP-900	G10	75	13	91005-KTN-900	F3	59	30	93500-04012-0H	F7	63	24	94303-06100	E3	43	18	95701-08016-00	I10	107	16
	G11	76	13	91006-KTN-900	F3	59	29	93500-04012-1H	F7	63	24		E6	46	19	95701-08020-00	H13	94	13
90505-425-000	H5	86	12	91022-KSP-900	F8	64	7	93500-04016-0G	I5	102	24	94305-30102	E10	50	11		I10	107	17
90505-KRM-860	I8	105	16	91071-KSP-901	I14	111	17	93500-04025-0G	F7	63	25	94510-14000	F4	60	18	95701-08025-08	H11	92	20
90512-KSP-860	I14	111	25	91105-KSP-910	E1	41	9		H11	92	17	94510-16000	F5	61	14	95701-08035-00	I9	106	21
90521-028-000	I8	105	17		E2	42	9	93500-05012-1H	F7	63	26	94591-47000	I16	113	9		I11	108	18
	I12	109	11		E10	50	7	93600-04025-0G	H11	92	17	94601-14000	F1	57	11		G12	77	8
90521-KRM-860	G15	80	16		E12	52	14	93700-05012-0A	E12	52	15					95701-08040-00	G11	76	16
90521-KSP-900	G15	80	16		E13	53	7	93892-05012-18	F7	63	27	95000				95701-10025-00	I11	108	19
					E15	55	11									95801-06105-00	E4	44	22
90522-KSP-860	I14	111	26	91106-KSP-910	E3	43	19	93892-05020-07	G7	72	20	95002-02070	I6	103	16		E6	46	23
90525-030-000	G2	67	21		E6	46	20	93892-05025-07	G7	72	21	95002-02080	H11	92	27	95801-08085-00	J12	125	10
	G5	70	21		E9	49	3	93892-05035-07	G7	72	22	95002-02089	F7	63	29	95801-10055-00	I7	104	15
90534-MV4-000	H11	92	15	91202-KSP-911	E10	50	8	93892-05045-07	G7	72	23	95002-02100	H11	92	19				
90535-KSP-902	G10	75	14	91203-KSP-911	E15	55	12	93893-05016-00	I5	102	25	95002-02130	H12	93	28		96000		
	G11	76	14	91204-KSP-911	E10	50	9	93893-05016-18	F7	63	28	95002-50000	I5	102	27				
90543-KSP-910	E1	41	8	91216-KSP-911	F3	59	27	93901-22310	J3	116	19	95002-70000	I5	102	27	96001-06012-00	E1	41	10
	E2	42	8	91251-KPH-901	H2	83	19	93901-22320	J3	116	19	95003-37023-31	I5	102	28		E2	42	10
90543-MV9-670	E2	42	8		H4	85	14	93901-24480	J4	117	12	95005-12200-20	I5	102	29		G9	74	24
90544-439-930	G15	80	18	91253-KSP-901	H7	88	19	93901-34120	E12	52	11	95005-45400-20	H12	93	29	96001-06012-07	I7	104	16
90545-300-000	G9	74	22		H9	90	14	93901-34480	J3	116	20	95005-45480-50	F7	63	30	96001-06016-00	I7	104	17
90559-KSP-900	H7	88	18	91254-GAA-003	G15	80	20	93903-22420	G3	68	23	95005-80055-20	I6	103	17	96001-06018-00	E16	56	19
	H8	89	13	91258-410-013	H2	83	20		G5	70	23	95005-80370-20	J7	120	23	96001-06020-00	E16	56	20
90560-KSP-900	H5	86	13		H4	85	15	93903-24320	I3	100	10	95005-80700-20	H12	93	30		I9	106	22
90563-355-000	H16	97	10	91303-KRM-840	E13	53	8	93903-24380	J16	129	21	95014-22100	G10	75	15	96001-06022-00	E8	48	12
	J4	117	11	91304-KRM-840	E3	43	20	93903-25220	I16	113	8	95014-71702	I12	109	7	96001-06022-07	G7	72	25
90601-354-000	G15	80	19		E6	46	21	93903-25480	I5	102	26	95014-72102	I12	109	8	96001-06030-00	E10	50	12

PART NO. INDEX

L 7

Part Number	Address	Page	Ref.	Part Number	Address	Page	Ref.	Part Number	Address	Page	Ref.	Part Number	Address	Page	Ref.
96001-06030-00	E13	53	10												
96001-06032-00	G13	78	6												
96001-06035-00	E13	53	11												
96001-06040-00	E10	50	13												
96001-06045-00	E13	53	12												
96100-60013-00	E7	47	14												
96100-60030-00	E11	51	15												
96100-62033-00	F3	59	28												
96100-62040-00	F3	59	29												
96140-62010-00	F3	59	30												
96140-63010-10	H2	83	21												
96140-63020-10	H7	88	22												
	H9	90	17												
96150-60050-10	H7	88	23												
	H9	90	18												
96150-63010-10	H4	85	16												
96211-08000	I9	106	23												
96220-30085	F4	60	19												
96600-06016-00	E14	54	6												
96600-06025-00	E14	54	7												
96600-08020-00	G11	76	17												
96600-08032-00	G11	76	18												
98000															
98200-31000	J9	122	18												
	J10	123	20												
98200-31500	J9	122	19												
	J11	124	21												
98200-32000	J7	120	19												
	J9	122	21												
	J11	124	22												
99000															
99005-01000	K1	130	9												
99005-02000	K1	130	15												
99008-01600	K1	130	10												
99101-MAZ-1150	F7	63	31												

PART NAME INDEX

M 1

Part name	Address	Page	Ref.	Part name	Address	Page	Ref.	Part name	Address	Page	Ref.
[A]											
ADJUSTER, L. CHAIN	I13	110	6	BEARING, RADIAL BALL, 6302U ...	H9	90	17	BOLT, FLANGE, 6X20	H16	97	11
ADJUSTER, R. CHAIN	I13	110	5	BEARING, ROLLER, 30X58X17	F1	57	10		I9	106	22
AID KIT, FIRST	K1	130	1	BODY COMP., BYSTARTER	F6	62	15		I16	113	10
ARM ASSY., KICK STARTER	I8	105	5	BODY COMP., FRAME	J12	125	1		J9	122	17
ARM COMP., VALVE ROCKER	E7	47	3	BOLT A, BRAKE STOPPER	H5	86	14	BOLT, FLANGE, 6X22	J10	123	19
ARM, RR. BRAKE	H5	86	5	BOLT A, FR. FORK	G15	80	14		E8	48	12
ARM, RR. BRAKE STOPPER	I13	110	9						F9	65	10
AXLE, FR. WHEEL	H1	82	4	BOLT A, STOPPER ARM	I14	111	18		G7	72	25
	H3	84	1	BOLT, ADAPTER, 10MM	G6	71	17	BOLT, FLANGE, 6X25	E11	51	11
AXLE, RR. WHEEL	H6	87	6	BOLT, ADJUSTING	G1	66	6		G8	73	17
	H8	89	4	BOLT, BRAKE DISK, 6X18	H2	83	17	BOLT, FLANGE, 6X30	E10	50	12
				BOLT, BREAK OFF	H13	94	11		E13	53	10
				BOLT, COWL SETTING	J13	126	12		I6	103	20
				BOLT, CYLINDER STUD, 8X140	E15	55	8	BOLT, FLANGE, 6X32	G13	78	6
				BOLT, DISK, 8X22	H2	83	24	BOLT, FLANGE, 6X35	E12	52	17
				BOLT, DISK, 8X24	H3	84	12		E13	53	11
				BOLT, DRAIN PLUG, 12MM	E15	55	9		H5	86	17
				BOLT, DRIVE SPROCKET FIXING ...	F3	59	18	BOLT, FLANGE, 6X40	E10	50	13
				BOLT, FAIRING SETTING	I1	98	5		E16	56	16
					I3	100	8	BOLT, FLANGE, 6X45	E13	53	12
				BOLT, FLANGE SOCKET, 6X22	E3	43	15		E16	56	17
					E5	45	16	BOLT, FLANGE, 6X70	E16	56	18
				BOLT, FLANGE, 10X110	J12	125	6	BOLT, FLANGE, 8X16	I10	107	16
				BOLT, FLANGE, 10X25	I11	108	19	BOLT, FLANGE, 8X20	H13	94	13
				BOLT, FLANGE, 10X48	I15	112	3		I10	107	17
				BOLT, FLANGE, 10X55	I7	104	15	BOLT, FLANGE, 8X25	G16	81	13
				BOLT, FLANGE, 5X14	E3	43	12		H11	92	20
					E5	45	13	BOLT, FLANGE, 8X35	G12	77	8
				BOLT, FLANGE, 5X16	H16	97	9		I9	106	21
				BOLT, FLANGE, 6MM	I4	101	18		I11	108	18
					J8	121	8	BOLT, FLANGE, 8X36	G10	75	9
				BOLT, FLANGE, 6X10	I14	111	24	BOLT, FLANGE, 8X40	G11	76	16
					J13	126	16	BOLT, FLANGE, 8X85	J12	125	10
				BOLT, FLANGE, 6X105	E4	44	22	BOLT, FR. FORK	G15	80	15
					E6	46	23	BOLT, HANDLE LEVER	G8	73	19
				BOLT, FLANGE, 6X12	E1	41	10	BOLT, HEX., 6X12	I10	107	13
					E2	42	10	BOLT, HEX., 6X20	F4	60	14
					G9	74	24	BOLT, KNOCK, 5MM	E8	48	9
					H13	94	12	BOLT, L. CRANKCASE COVER	E1	41	6
					H16	97	16		E2	42	6
					I6	103	18	BOLT, L. HANDLE LEVER PIVOT ...	G7	72	18
					I7	104	16	BOLT, OIL, 10X22	G8	73	20
					I14	111	24	BOLT, PLUG DRAIN, 12MM	E15	55	9
					J7	120	18	BOLT, RECESSED, 5X30	E3	43	13
					J9	122	16		E5	45	14
					J10	123	18	BOLT, RECESSED, 6X12	J5	118	8
					J12	125	9		J7	120	17
					J16	129	22	BOLT, RECESSED, 6X20	J13	126	15
				BOLT, FLANGE, 6X14	E4	44	21		J16	129	20
					E6	46	22	BOLT, SETTING	F9	65	4
				BOLT, FLANGE, 6X16	E8	48	11	BOLT, SOCKET, 4X21	H11	92	26
					E16	56	15	BOLT, SOCKET, 5X9	J7	120	16
					F5	61	15	BOLT, SOCKET, 6MM	F8	64	6
					I6	103	19	BOLT, SOCKET, 6X16	E14	54	6
					I7	104	17	BOLT, SOCKET, 6X25	E14	54	7
					J13	126	17	BOLT, SOCKET, 8MM	G14	79	13
				BOLT, FLANGE, 6X18	E16	56	19	BOLT, SOCKET, 8X20	G11	76	17
					I16	113	10	BOLT, SOCKET, 8X32	G11	76	18
				BOLT, FLANGE, 6X20	E16	56	20	BOLT, STUD, 10X25	H7	88	21

PART NAME INDEX

M 2

Part name	Address	Page	Ref.	Part name	Address	Page	Ref.	Part name	Address	Page	Ref.
BOLT, STUD, 10X25	H9	90	16	CAP, 32MM	E13	53	6	COIL ASSY., IGNITION	J9	122	3
BOLT, STUD, 6X18	H2	83	26	CAP, BLEEDER	G16	81	12		J10	123	3
BOLT, STUD, 8X22	E3	43	14	CAP, CHAIN CASE PEEP HOLE	I13	110	7	COLLAR	H14	95	1
	E5	45	15	CAP, CHANGE SWITCH CONTACT	F4	60	12		J4	117	1
BOLT, SWINGARM PIVOT	I14	111	14	CAP, LOCK NUT	G6	71	14	COLLAR A, FR. FENDER	G13	78	4
BOOT COMP.	G8	73	5	CAP, MASTER CYLINDER	G8	73	7	COLLAR, 6.5X11X3	I10	107	4
BOOT, B	G16	81	7	CAP, OIL FILTER ROTOR	E12	52	7	COLLAR, 8X12	H11	92	14
BOOT, HEADLIGHT STAY	J13	126	5	CAP, RR. FORK END	I13	110	8	COLLAR, 9MM	E1	41	5
	J15	128	5	CAP, SOCKET BOLT, 8MM	G11	76	15		E2	42	5
BOOT, L. HANDLE COVER	G6	71	13	CARBURETOR ASSY.	F6	62	11	COLLAR, CHAIN CASE SETTING	I14	111	26
BOOT, PIN BUSH	G16	81	6	CASE ASSY., LOWER	G2	67	8	COLLAR, CUSHION RUBBER	I6	103	12
BOX ASSY., SPEEDOMETER GEAR ..	H2	83	13		G4	69	8	COLLAR, FR. AXLE DISTANCE	H1	82	6
	H3	84	8	CASE ASSY., UPPER	G2	67	7		H3	84	3
BOX COMP., BATTERY	J6	119	10		G4	69	7	COLLAR, FR. WHEEL SIDE	H1	82	5
	J7	120	20	CASE COMP., L. FR. BOTTOM	G14	79	12		H3	84	2
BOX, BATTERY	J8	121	3	CASE COMP., R. FR. BOTTOM	G14	79	6	COLLAR, HORN SETTING	J9	122	9
BRACKET SUB ASSY., FR. CALIPER	G16	81	10	CASE SUB ASSY., AIR CLEANER ..	I4	101	7		J10	123	11
BRACKET, HANDLE LEVER	G7	72	28	CASE, UNDER HALF DRIVE CHAIN ..	I13	110	2	COLLAR, KICK SPRING	F5	61	9
BRACKET, L. HANDLE LEVER	G6	71	11	CASE, UPPER HALF DRIVE CHAIN ..	I13	110	1	COLLAR, MUFFLER MOUNTING	I7	104	10
BRIDGE COMP., FORK TOP	G10	75	8	CENTER, CLUTCH	E11	51	3	COLLAR, RADIATOR MOUNTING	I16	113	1
BRIDGE, FORK TOP	G11	76	9	CHAIN, CAM	E8	48	2		J13	126	2
BULB	G2	67	2	CHAIN, DRIVE	I13	110	3		J15	128	1
	J2	115	15	CHAMBER SET, FLOAT	F6	62	4	COLLAR, RR. AXLE DISTANCE	H6	87	10
BULB, HEADLIGHT	G1	66	4	CIRCLIP	G9	74	23		H8	89	8
BULB, TAILLIGHT	J4	117	9	CIRCLIP, 17MM	F3	59	24	COLLAR, RR. BRAKE PANEL SIDE ..	H5	86	2
BULB, WEDGE BASE	G2	67	1	CIRCLIP, EXTERNAL, 14MM	F4	60	18	COLLAR, RR. PANEL SIDE	H5	86	2
	G4	69	1	CIRCLIP, EXTERNAL, 16MM	F5	61	14	COLLAR, RR. WHEEL SIDE	H6	87	8
				CIRCLIP, EXTERNAL, 17MM	F5	61	13		H8	89	6
BULB, WINKER	J2	115	15	CLAMP	G2	67	4	COLLAR, R. CRANKSHAFT	F1	57	5
BULB, WINKER LIGHT	J2	115	15		G4	69	4	COLLAR, SPLINE, 17X20X11	F2	58	14
BUSH, 17MM	F2	58	11	CLAMPER A, FR. BRAKE HOSE	G8	73	3	COLLAR, SPRING	G15	80	23
BUSH, 17X20.5X8.0	F2	58	4	CLAMPER B, FR. BRAKE HOSE	G8	73	4	COLLAR, STARTER REDUCTION	F8	64	5
	F5	61	1	CLAMPER, A.C. GENERATOR CORD ..	E14	54	3	COLLAR, SWINGARM PIVOT	I13	110	10
BUSH, 20MM	F2	58	6	CLAMP, TUBE	I5	102	22	COLLAR, TAILLIGHT MOUNTING	J13	126	11
					J8	121	9		J15	128	15
[C]				CLIP, 4X70	I16	113	9	COLLAR, WINKER STAY	I7	104	11
CABLE COMP., CHOKE	G6	71	2	CLIP, BREATHER TUBE	I4	101	14	COTTER, VALVE	E7	47	11
CABLE COMP., CLUTCH	G6	71	4		I6	103		COUNTERSHAFT COMP.	F2	58	2
CABLE COMP., SPEEDOMETER	G2	67	16					COVER ASSY., UPPER	G2	67	5
	G3	68	25	CLIP, HANGER PIN	G16	81	3		G4	69	5
	G4	69	16	CLIP, HEADLIGHT	G1	66	5	COVER COMP., CYLINDER HEAD	E1	41	1
CABLE COMP., THROTTLE	G6	71	1	CLIP, HOSE	I6	103	13		E2	42	1
CABLE, BATTERY EARTH	J6	119	7	CLIP, KICK STARTER ARM	I8	105	4	COVER COMP., FR. MUFFLER	I7	104	5
CABLE, INNER	G2	67	17	CLIP, PISTON PIN, 14MM	F1	57	11				18
	G4	69	17	CLIP, SWITCH COVER	I4	101	20	COVER COMP., L. RR.	E13	53	2
CABLE, SEAT LOCK	H13	94	3	CLIP, TUBE	F7	63	29	COVER COMP., R. CRANKCASE	E10	50	1
CABLE, STARTER MAGNETIC					H11	92	19	COVER SET, L. SIDE	I1	98	7
BATTERY	J6	119	3						I2	99	5
CABLE, STARTER MOTOR	J6	119	5		H12	93	28	COVER SET, R. SIDE	I1	98	1
CALIPER SUB ASSY., R. FR.	G16	81	9		I4	101	20		I2	99	1
CAMSHAFT COMP.	E7	47	2		I5	102	21	COVER SUB ASSY., AIR CLEANER ..	I4	101	11
CAM, RR. BRAKE	H5	86	4					COVER, AIR CLEANER DUCT	I4	101	9
CAP ASSY., NOISE SUPPRESSOR ..	J9	122	4		I6	103	16	COVER, BATTERY	J8	121	6
	J10	123	4	CLIP, VALVE GUIDE	E3	43	6	COVER, BATTERY TERMINAL	J6	119	6
	J11	124	23		E5	45	7	COVER, L. CRANKCASE	E13	53	1
CAP COMP., FUEL FILLER	H11	92	11	CLIP, WIRE	J5	118	3	COVER, L. SIDE	I1	98	3
				CLUTCH ASSY., ONE WAY	F8	64	2	COVER, L. SUB	I2	99	6
CAP, 14MM	E13	53	5	COCK ASSY., FUEL	H10	91	2	COVER, MUFFLER	I7	104	6
								COVER, RUBBER	G1	66	7



PART NAME INDEX

Part name	Address	Page	Ref.	Part name	Address	Page	Ref.	Part name	Address	Page	Ref.
COVER, R. SIDE	I1	98	1	DOWEL PIN, 8X14	E15	55	11	GASKET C, HEAD COVER.....	E2	42	4
COVER, R. SUB	I2	99	2	DRIVER, SCREW.....	K1	130	2	GASKET SET.....	F6	62	1
COVER, SEAT LOCK CABLE	H13	94	4					GASKET, BYSTARTER.....	F6	62	21
COVER, STARTER MAGNETIC				DRUM, GEARSHIFT	F4	60	5	GASKET, CYLINDER.....	E9	49	2
TERMINAL	J6	119	4	DUCT, AIR CLEANER.....	I4	101	5	GASKET, CYLINDER HEAD.....	E3	43	7
COVER, STARTER MOTOR	J7	120	24	DUST SEAL, 21X37X7	H2	83	19		E5	45	8
COVER, THROTTLE CABLE	F6	62	16		H4	85	14	GASKET, EX. PIPE.....	I7	104	1
	F7	63	34	DUST SEAL, 30X47X8	H7	88	19	GASKET, FLOAT CHAMBER.....	F6	62	18
					H9	90	14	GASKET, HEAD COVER.....	E1	41	2
COVER, TOOL BOX	I16	113	2	DUST SEAL, 31X40.5X7.1	I13	110	11		E2	42	2
COWL SET, FR.	J14	127	20	DUST SEAL, 40X50X5	H2	83	20	GASKET, L. COVER.....	E13	53	4
	J16	129	23		H4	85	15	GASKET, OIL FILTER CAP.....	E12	52	10
COWL SET, L. RR.	H15	96	5	DUST SEAL, BRAKE CAM.....	H5	86	8	GASKET, R. CRANKCASE COVER	E10	50	2
	H16	97	5	DUST SEAL, STEERING HEAD	G12	77	5	GASKET, TENSIONER LIFTER.....	E8	48	6
COWL SET, RR. CENTER	H16	97	6					GAUGE, OIL LEVEL.....	E10	50	3
COWL SET, R. RR.	H14	95	4	[E]				GEAR COMP., OIL PUMP DRIVE	E12	52	2
	H15	96	4					GEAR COMP., STARTER DRIVEN	F8	64	1
COWL, FR.	J13	126	4	ELEMENT COMP., AIR CLEANER	I4	101	2	GEAR, COUNTERSHAFT FIFTH.....	F2	58	15
	J15	128	3	EMBLEM, L. FUEL TANK	K9	138	2	GEAR, COUNTERSHAFT FOURTH.....	F2	58	12
CRANKCASE COMP., L.	E15	55	3		K13	142	2	GEAR, COUNTERSHAFT LOW.....	F2	58	3
CRANKCASE COMP., R.	E15	55	1	EMBLEM, PRODUCT	G2	67	18	GEAR, COUNTERSHAFT SECOND.....	F2	58	7
CRANKSHAFT COMP.	F1	57	1		G4	69	18	GEAR, COUNTERSHAFT THIRD.....	F2	58	9
CUP SET, FUEL STRAINER	H10	91	4	EMBLEM, R. FUEL TANK	K9	138	1	GEAR, KICK STARTER IDLE.....	F5	61	6
CUP, FUEL STRAINER	H10	91	7		K13	142	1	GEAR, MAINSHAFT FIFTH.....	F2	58	13
CUSHION ASSY., RR.	I15	112	1	END, STEERING HANDLE	G7	72	31	GEAR, MAINSHAFT FOURTH.....	F2	58	10
CUSHION C, BATTERY	J7	120	15					GEAR, MAINSHAFT SECOND.....	F2	58	5
CUSHION, BATTERY	J5	118	4	[F]				GEAR, MAINSHAFT THIRD.....	F2	58	8
CUSHION, C.D.I. UNIT	J9	122	1	FENDER SET, FR.	G13	78	8	GEAR, PRIMARY DRIVE.....	F1	57	7
	J10	123	1	FENDER, FR.	G13	78	2	GEAR, SPEEDOMETER.....	H2	83	14
CUSHION, FR. FUEL TANK	H11	92	9	FENDER, RR.	I16	113	3		H3	84	9
CUSHION, FUEL TANK RR.	H11	92	10					GEAR, STARTER DRIVEN.....	F8	64	1
CUSHION, RR. FENDER	I16	113	4	FILM, TANK PROTECTOR	H11	92	21	GEAR, STARTER REDUCTION.....	F8	64	3
CYLINDER COMP.	E9	49	1	FILTER, CUP	H10	91	6	GRIP.....	K1	130	3
CYLINDER SET, MASTER	G8	73	15	FLANGE SUB ASSY., FINAL DRIVEN	H6	87	9	GRIP COMP., THROTTLE.....	G6	71	9
CYLINDER SUB ASSY., FR. BRAKE					H8	89	7	GRIP, L. HANDLE.....	G6	71	10
MASTER	G8	73	6	FLAP, TIRE	H1	82	3	GRIP, RR.	H13	94	1
C.D.I. UNIT	J9	122	2		H7	88	15		H16	97	7
	J10	123	2	FLOAT SET	F6	62	3	GROMMET, AIR CLEANER CASE.....	I1	98	2
[D]				FLYWHEEL COMP.	E14	54	1		I2	99	4
DAMPER SET, WHEEL	H6	87	1	FORK ASSY., L. FR.	G14	79	11	GROMMET, COMBINATION SWITCH...	G2	67	15
	H8	89	1	FORK ASSY., R. FR.	G14	79	1		G4	69	15
DIAPHRAGM	G8	73	11	FORK, CENTER GEARSHIFT	F4	60	2	GROMMET, L. COWL FITTING.....	H16	97	15
DISK, CLUTCH FRICTION	E11	51	4	FORK, GEARSHIFT	F4	60	1	GROMMET, PANEL	J16	129	19
				FUEL UNIT SET	H11	92	13	GROMMET, R. COWL FITTING.....	H16	97	14
DISK, FR. BRAKE	H2	83	16	FUSE, BLADE	J7	120	19	GUARD, SARI.....	I10	107	12
					J9	122	18		I11	108	20
	H3	84	11					GUIDE, CAM CHAIN.....	E8	48	7
DOWEL PIN, 10X12	E3	43	19					GUIDE, CLUTCH CABLE.....	J12	125	5
	E6	46	20		J10	123	20	GUIDE, CLUTCH OUTER.....	E11	51	2
	E9	49	3		J11	124	21	GUIDE, DRAIN HOSE.....	J12	125	2
DOWEL PIN, 6X10	E3	43	18	[G]				GUIDE, DRIVE CHAIN.....	E13	53	3
	E5	45	19	GARNISH, SCREEN	J15	128	11	GUIDE, FR. FENDER CABLE.....	G13	78	1
	E6	46	19	GASKET B, HEAD COVER	E1	41	3	GUIDE, IN. VALVE.....	E3	43	3
DOWEL PIN, 8X14	E1	41	9		E2	42	3		E5	45	4
	E2	42	9	GASKET C, HEAD COVER	E1	41	4	GUIDE, VALVE.....	E3	43	2
	E10	50	7		E2	42	3		E5	45	3
	E12	52	14								
	E13	53	7								

PART NAME INDEX

Part name	Address	Page	Ref.	Part name	Address	Page	Ref.	Part name	Address	Page	Ref.
[H]											
HANDLE, EYE WRENCH, 12MM	K1	130	4	LABEL, AIR INTAKE CAUTION	K3	132	9	MARK, SIDE COVER	K6	135	9
HARNASS, WIRE	J9	122	6	LABEL, COLOR	K2	131	6	MAT, AIR CLEANER	I4	101	8
	J10	123	7	LABEL, DRIVE	K3	132	6	METER ASSY., COMBINATION	G2	67	3
HEADLIGHT UNIT	G1	66	1		K3	132	10	METER COMP., FUEL	G4	69	3
HEAD COMP., CYLINDER	E3	43	1	LABEL, DRIVE CHAIN	K2	131	3	MIRROR COMP., L.	G6	71	16
	E5	45	2	LABEL, RR. DAMPER	I15	112	2		G7	72	30
HOLDER B1, HANDLE PIPE UPPER ..	G10	75	15	LABEL, TIRE	K2	131	1	MIRROR COMP., R.	G6	71	15
HOLDER COMP., CAMSHAFT	E3	43	4	LABEL, VISOR CAUTION	K2	131	4	MOTOR ASSY., STARTING	F9	65	1
	E5	45	5	LENS COMP., TAILLIGHT INNER ...	J4	117	4	MUFFLER COMP., EX.	I7	104	4
HOLDER SUB ASSY., AIR CLEANER	I4	101	10	LENS, L. WINKER	J2	115	7	[N]			
HOLDER, BRUSH	F9	65	5	LENS, R. WINKER	J2	115	8	NEEDLE SET, JET	F6	62	2
HOLDER, HANDLE UNDER	G10	75	5	LENS, TAILLIGHT	J4	117	3	NUT	G9	74	21
	G11	76	7	LEVER COMP., CHOKE	G6	71	3	NUT-WASHER, 6MM	F9	65	7
HOLDER, HANDLE UPPER	G11	76	6	LEVER COMP., CLUTCH	E10	50	4	NUT, BRAKE ROD ADJUSTING	I8	105	13
HOLDER, L. STEP	I10	107	7	LEVER COMP., L. HANDLE	G6	71	12	NUT, CAP, 6MM	J9	122	15
HOLDER, MASTER CYLINDER	G6	71	8	LEVER, FUEL COCK	H10	91	5		J10	123	17
	G8	73	8	LEVER, R. STEERING HANDLE	G8	73	16	NUT, CLIP, 4MM	J16	129	18
HOLDER, NEEDLE JET	F6	62	19	LIFTER ASSY., TENSIONER	E8	48	5	NUT, CLIP, 5MM	J13	126	14
HOLDER, R. STEP	I10	107	6	LOCK ASSY., SEAT	H13	94	2	NUT, CLIP, 6MM	I4	101	19
HOOK, SEAT CATCH	H13	94	10	[M]				NUT, CYLINDER HEAD	E3	43	16
HORN COMP.	J9	122	8	MAINSHAFT COMP., TRANSMISSION ..	F2	58	1		E5	45	17
	J10	123	10	MARK	K9	138	5	NUT, EXHAUST PIPE, 8MM	I7	104	12
HOSE COMP., FR. BRAKE	G8	73	2		K11	140	15	NUT, FLANGE SPECIAL, 10MM	H8	89	11
HUB SUB ASSY., FR.	H1	82	7		K13	142	5		I12	109	5
HUB SUB ASSY., RR.	H6	87	11	MARK, BATTERY CAUTION	K2	131	2	NUT, FLANGE SPECIAL, 12MM	I15	112	4
HUB, FR. BRAKE	H2	83	22		K3	132	7		H4	85	13
[I]				MARK, FR. SCREEN	K4	133	3	NUT, FLANGE SPECIAL, 8MM	G11	76	12
INDICATOR, FR. BRAKE	H5	86	9		K6	135	7	NUT, FLANGE, 10MM	I7	104	13
INSULATOR COMP., CARBURETOR ..	E3	43	8		K7	136	5		J3	116	21
	E5	45	9		K9	138	3	NUT, FLANGE, 14MM	J12	125	8
[J]				MARK, L. FUEL TANK WING	K5	134	4		H5	86	11
JET, MAIN,	F7	63	31		K6	135	4	NUT, FLANGE, 6MM	E14	54	4
JET, SLOW,	F6	62	20	MARK, L. WING	K7	136	4		H5	86	11
JOINT, BRAKE ARM	I8	105	11		K9	138	4	NUT, FLANGE, 8MM	J12	125	7
JOINT, DRIVE CHAIN	I13	110	4		K10	139	11	NUT, HEX., 10MM	I14	111	16
JOINT, KICK ARM	I8	105	3	MARK, RR. CENTER COWL	K12	141	11		G7	72	24
JOINT, SIDE COVER	I2	99	3		K13	142	3	NUT, FLANGE, 6MM	H11	92	18
JOINT, TUBE	H11	92	23		K10	139	4	NUT, FLANGE, 8MM	I16	117	13
	I5	102	23	MARK, RR. COWL	K12	141	4	NUT, HEX., 6MM	G3	68	24
[K]					K4	133	4		G5	70	24
KEY SET	G10	75	1		K6	135	8	NUT, HEX., 8MM	I14	111	19
	G11	76	1		K7	136	6		H5	86	15
KEY, BLANK	G10	75	3		K9	138	4	NUT, HEX., 6MM	I14	111	20
	G11	76	4	MARK, R. FUEL TANK WING	K10	139	12	NUT, INSERT, 6MM	J13	126	1
KEY, WOODRUFF, 4MM	F1	57	8	MARK, R. WING	K12	141	12	NUT, LOCK, 14MM	E12	52	12
			9		K13	142	4	NUT, RR. AXLE SLEEVE	H7	88	17
[L]				MARK, RR. COWL	K8	137	13		H8	89	12
LABEL, AIR CLEANER ELEMENT					K13	142	7	NUT, RR. FENDER	I16	113	12
NOTICE	K3	132	11	MARK, R. FUEL TANK WING	K5	134	3	NUT, SPECIAL	G1	66	2
				MARK, R. WING	K7	136	3	NUT, SPECIAL FLANGE, 14MM	E11	51	12
					K10	139	3	NUT, SPECIAL, 6MM	I14	111	15
					K12	141	3	NUT, SPRING, 5MM	I1	98	6

PART NAME INDEX

M 5

Part name	Address	Page	Ref.	Part name	Address	Page	Ref.	Part name	Address	Page	Ref.	
NUT, SPRING, 5MM	I3	100	9	PIECE, OIL LOCK	G14	79	7	RACE, STEERING TOP BALL	G12	77	9	
	I16	113	7	PINION, KICK STARTER	F5	61	2	RACE, STEERING TOP CONE	G12	77	3	
NUT, SQUARE, 5MM	E3	43	10	PIN B, DOWEL, 6X10	E3	43	18	RATCHET, STARTER	F5	61	4	
	E5	45	11		E5	45	19	RECEIVER, CLUTCH CABLE	E10	50	6	
NUT, STEERING STEM	G10	75	12	PIN COMP., HANGER	G16	81	8				14	
	G11	76	11	PIN C, JOINT	I9	106	20	RECTIFIER ASSY., SILICON	J9	122	20	
NUT, TAPPET ADJUSTING	E7	47	13	PIN, LOCK, 8MM	E12	52	16		J10	123	6	
NUT, U, 10MM	H7	88	16	PIN, MAIN STEP BAR JOINT	I10	107	1	RECTIFIER COMP., REGULATOR	J9	122	5	
	I12	109	5	PIN, PISTON	F1	57	4		J10	123	5	
	I15	112	4	PIN, SHIFT RETURN SPRING	F4	60	11	RELAY COMP., POWER	J9	122	13	
NUT, U, 12MM	H2	83	18	PIN, SPLIT, 2.0X12	I8	105	18		J10	123	15	
NUT, U, 14MM	H5	86	11	PIN, SPLIT, 2.0X15	H5	86	16	RELAY COMP., WINKER	J9	122	11	
	I14	111	16		I10	107	15		J10	123	13	
NUT, U, 6MM	H2	83	25		I14	111	23	RESONATOR	I4	101	12	
	H5	86	10	PIN, SPLIT, 3.0X30	I8	105	19	RESONATOR, AIR SUCTION VALVE	I6	103	3	
NUT, U, 8MM	G10	75	11		I12	109	6	RETAINER, GEAR BOX	H1	82	9	
					E10	50	11		H3	84	5	
[O]				PIN, SPRING, 3X10	E10	50	11	RETAINER, VALVE SPRING	E7	47	9	
OIL SEAL, 12X18X4	E10	50	8	PIN, STEP BAR JOINT	I10	107	2	RIM, FR. WHEEL	H1	82	10	
OIL SEAL, 14X22X5	E15	55	12	PIPE COMP., AIR FEED	I6	103	9	RIM, RR. WHEEL	H7	88	13	
OIL SEAL, 16X28X7	E10	50	9	PIPE COMP., FR. FORK	G14	79	3	RING	F9	65	6	
OIL SEAL, 20X34X7	F3	59	27	PIPE, SEAT	G14	79	9	RING SET, PISTON	F1	57	2	
O-RING	F6	62	10	PIPE, STEERING HANDLE	G10	75	4	RING, BACK UP	G14	79	4	
	F7	63	33		G11	76	5	RING, OIL SEAL STOP	G15	80	19	
	F9	65	9	PISTON	F1	57	3	RING, PISTON	G14	79	8	
	G15	80	21	PISTON COMP., VACUUM	G16	81	4	ROD COMP., RR. BRAKE	I8	105	10	
O-RING, 13.8X2.5	E13	53	8	PIVOT, SHIFT DRUM STOPPER ARM	F4	60	15	ROD, CLUTCH LIFTER	E11	51	9	
O-RING, 18X3	E10	50	10	PLATE A2, FIXING	F3	59	17	ROD, PUSH	G8	73	13	
O-RING, 19.4X2.3	E15	55	13	PLATE COMP., GEARSHIFT DRUM				ROLLER, 3X8.5	F4	60	19	
O-RING, 1.5X9.5	E8	48	10		STOPPER	F4	60	6	ROTOR, OIL FILTER	E12	52	6
O-RING, 24.4X3.1	F9	65	8	PLATE SET, VALVE	F6	62	7	ROTOR, OIL PUMP INNER	E12	52	3	
O-RING, 31.7X2.4	E13	53	9	PLATE, BEARING HOLDER	E15	55	10	ROTOR, OIL PUMP OUTER	E12	52	4	
O-RING, 33.5X3.0	E3	43	20	PLATE, BEARING PUSH	E15	55	6	RUBBER A, SEAT SETTING	H13	94	6	
	E6	46	21	PLATE, CLUTCH	E11	51	6	RUBBER B, SEAT SETTING	H13	94	7	
O-RING, 39.5X5	H11	92	16	PLATE, CLUTCH LIFTER	E11	51	8	RUBBER B, SEAT STOPPER	H13	94	9	
O-RING, 51X2	H7	88	20	PLATE, CLUTCH PRESSURE	E11	51	7	RUBBER, BATTERY	J5	118	6	
	H9	90	15	PLATE, DIAPHRAGM	G8	73	12		J7	120	12	
	G3	68	22	PLATE, FR. ENGINE HANGER	J12	125	3	RUBBER, BATTERY TRAY	J7	120	13	
	G5	70	22					RUBBER, CHAIN CASE SETTING	I14	111	25	
O-RING, 9.8X2.8	I6	103	14	PLATE, KICK STOPPER	F5	61	3	RUBBER, CHANGE PEDAL	I8	105	2	
OUTER COMP., CLUTCH	E11	51	1	PLATE, L. BEARING SETTING	E15	55	2	RUBBER, COWL	J15	128	12	
OUTER COMP., STARTING CLUTCH	F8	64	2	PLATE, PILLION STEP SIDE	I10	107	10	RUBBER, CUSHION	I4	101	17	
				PLATE, SPRING JOINT	G15	80	24		I6	103	5	
[P]				PLATE, STEP LOWER	I10	107	5	RUBBER, FR. COWL	J14	127	19	
PACKING	G15	80	18	PLATE, STOPPER	E3	43	5		J15	128	4	
	J4	117	6		E5	45	6	RUBBER, FR. FENDER MOUNTING	G13	78	5	
				PLATE, TENSIONER SETTING	E8	48	4	RUBBER, GEAR CHANGE PEDAL	I8	105	2	
PACKING, FUEL STRAINER CUP	H10	91	1	PLUG, BEARING PUSH	E15	55	4	RUBBER, HANDLE CUSHION	G11	76	8	
PACKING, LENS	J1	114	3	PLUG, BREATHER TUBE	I4	101	15	RUBBER, HANDLE CUSHION UNDER	G10	75	7	
PAD SET, FR.	G16	81	2	PLUG, SPARK	E3	43	11	RUBBER, HANDLE CUSHION UPPER	G10	75	6	
PANEL COMP., RR. BRAKE	H5	86	3		E5	45	12	RUBBER, INSERT	E5	45	1	
PANEL, L. INNER	J15	128	9	PROTECTOR, FUEL TANK	H11	92	22	RUBBER, KICK STARTER	I8	105	6	
PANEL, R. INNER	J15	128	8	PROTECTOR, MUFFLER	I7	104	7	RUBBER, L. TAILLIGHT MOUNTING	J4	117	15	
PEDAL, BRAKE	I8	105	14	PUMP ASSY., OIL	E12	52	1	RUBBER, MAIN STEP	I10	107	8	
PEDAL, GEAR CHANGE	I8	105	1					RUBBER, METER	J15	128	7	
	I9	106	24	[R]				RUBBER, METER SETTING	G2	67	9	
				RACE, STEERING BOTTOM CONE	G12	77	4		G4	69	9	
				RACE, STEERING TOP BALL	G12	77	2	RUBBER, MOUNTING	E1	41	8	
									E2	42	8	

PART NAME INDEX

Part name	Address	Page	Ref.	Part name	Address	Page	Ref.	Part name	Address	Page	Ref.
RUBBER, MUFFLER MOUNTING	I7	104	9	SCREW, PAN, 5X16	I3	100	7	SPOKE SET A, FR.	H1	82	1
RUBBER, PROTECTOR MOUNTING ...	I7	104	3	SCREW, PAN, 6X14	J2	115	17	SPOKE SET A, RR.	H6	87	2
				SCREW, PAN, 6X6	E8	48	8	SPOKE SET B, FR.	H1	82	2
RUBBER, PROTECTOR PACKING	I7	104	2	SCREW, SIDE STAND PIVOT	I12	109	4	SPOKE SET B, RR.	H6	87	3
RUBBER, RR. FENDER	I16	113	6	SCREW, SPECIAL, 6X8	J2	115	18	SPRING A, SIDE STAND	I12	109	8
RUBBER, RR. FENDER CUSHION ...	J13	126	9	SCREW, TAPPET ADJUSTING	E7	47	12	SPRING G, MAIN STAND	I12	109	7
	J15	128	13	SCREW, TAPPING, 3X12	J3	116	19	SPRING SET, BRAKE PEDAL	I8	105	15
RUBBER, R. TAILLIGHT MOUNTING	J4	117	14	SCREW, TAPPING, 3X16	G3	68	23	SPRING, BEARING PUSH	E15	55	5
RUBBER, SEAT CUSHION	H13	94	8		G5	70	23	SPRING, BRAKE ROD	I8	105	12
RUBBER, SEAT STAY MOUNTING ...	J4	117	10	SCREW, TAPPING, 3X7	J3	116	19	SPRING, BRAKE SHOE	H5	86	7
RUBBER, SHOCK	J6	119	9	SCREW, TAPPING, 4X12	I3	100	10	SPRING, CARBON BRUSH	F9	65	3
RUBBER, SIDE COVER	I16	113	5		J3	116	20	SPRING, CHANGE SWITCH CONTACT ..	F4	60	13
	J13	126	10		J16	129	21	SPRING, CLUTCH	E11	51	10
	J15	128	14	SCREW, TAPPING, 4X14	G2	67	19	SPRING, CLUTCH LEVER	E10	50	5
RUBBER, SPARE FUSE SETTING ...	J9	122	10		G4	69	19	SPRING, COMPRESSION COIL	F6	62	9
	J10	123	12	SCREW, TAPPING, 4X16	J3	116	20	SPRING, FR. FORK	G14	79	2
RUBBER, STAND STOPPER	J12	125	4		J4	117	12	SPRING, GEARSHIFT RETURN	F4	60	10
RUBBER, STOPPER	H16	97	12	SCREW, TAPPING, 4X8	E12	52	11	SPRING, KICK RETURN	F5	61	8
	J5	118	7	SCREW, TAPPING, 5X12	I16	113	8	SPRING, KICK STARTER	I8	105	7
RUBBER, STOPPER ARM	H5	86	6	SCREW, TAPPING, 5X20	I5	102	26	SPRING, OIL THROUGH	E12	52	9
RUBBER, TAILLIGHT BRACKET	J9	122	7	SCREW, U-LOCK FLAT, 6X12	G10	75	10	SPRING, PAD	G16	81	5
	J10	123	8		G11	76	10	SPRING, PUSH ROD	G8	73	14
				SCREW, VISOR SPECIAL SETTING ..	J13	126	13	SPRING, RATCHET	F5	61	5
				SEAL A, AIR CLEANER	I4	101	4	SPRING, REBOUND	G14	79	5
[S]				SEAL SET, FR. FORK	G14	79	10	SPRING, SHIFT DRUM STOPPER	F4	60	8
SCREEN SET, FUEL STRAINER	H10	91	3	SEAL SET, PISTON	G16	81	1	SPRING, STOP SWITCH	I8	105	9
SCREEN, OIL FILTER	E12	52	5	SEAL, AIR CLEANER COVER	I4	101	3	SPRING, VALVE INNER	E7	47	8
SCREW-WASHER, 3X18	G2	67	20	SEAL, DUST	G15	80	20	SPRING, VALVE OUTER	E7	47	7
	G4	69	20	SEAL, GASKET	J1	114	3	SPROCKET, CAM	E8	48	1
SCREW-WASHER, 3X22	G2	67	13	SEAL, VALVE STEM	E7	47	1	SPROCKET, DRIVE	F2	58	16
	G4	69	13	SEAT COMP., DOUBLE	H13	94	5		F3	59	16
SCREW-WASHER, 4X12	G2	67	14	SEAT, VALVE SPRING	E7	47	10	SPROCKET, FINAL DRIVEN	H6	87	5
	G4	69	14	SENSOR ASSY., THROTTLE	F6	62	22		H8	89	3
SCREW-WASHER, 5X12	F7	63	27	SEPARATOR COMP.	G8	73	9	SPROCKET, TIMING	F1	57	6
SCREW-WASHER, 5X16	F7	63	28	SET RING, 20MM	F3	59	25	STAND COMP., MAIN	I12	109	1
	I5	102	25	SHAFT A, GEARSHIFT FORK	F4	60	3				
SCREW-WASHER, 5X20	G7	72	20	SHAFT B, GEARSHIFT FORK	F4	60	4	STATOR COMP.	E14	54	2
SCREW-WASHER, 5X25	G7	72	21	SHAFT, MAIN STAND PIVOT	I12	109	2	STAY COMP., COMBINATION SWITCH	G11	76	3
SCREW-WASHER, 5X35	G7	72	22					STAY COMP., FR. COWL	J13	126	6
SCREW-WASHER, 5X45	G7	72	23	SHAFT, REDUCTION GEAR	F8	64	4		J15	128	6
SCREW SET A	F6	62	5	SHAFT, ROCKER ARM	E7	47	4	STAY COMP., FR. WINKER	J14	127	18
SCREW SET B	F6	62	6	SHOE SET, BRAKE	H5	86	1		J15	128	2
SCREW, BLEEDER	G16	81	11	SLEEVE, RR. WHEEL AXLE	H6	87	7	STAY COMP., WINKER	J2	115	10
SCREW, COWL SETTING	J13	126	12		H8	89	5	STAY, AIR SUCTION VALVE	I6	103	4
	J16	129	17	SLIDER, CHAIN	I13	110	12	STAY, FR. FENDER	G13	78	3
SCREW, FLAT	G8	73	10		I14	111	12				
SCREW, FLAT, 4X25	H11	92	17	SOCKET ASSY., HEADLIGHT	G1	66	3	STAY, FR. NUMBER PLATE	J13	126	8
SCREW, HINGE PATCH	H16	97	8	SOCKET COMP.	G2	67	10	STAY, FR. WINKER	J13	126	3
	J16	129	16		G4	69	10	STAY, RR. WINKER	J2	115	16
SCREW, OVAL, 5X12	E12	52	15	SOCKET COMP., L. WINKER	J2	115	9	STAY, STARTER MAGNETIC	J6	119	11
SCREW, PAN, 4X12	F7	63	24					STAY, TAILLIGHT	H14	95	3
SCREW, PAN, 4X16	I5	102	24	SOCKET COMP., R. WINKER	J1	114	4		H16	97	13
SCREW, PAN, 4X25	F7	63	25		J2	115	12	STAY, WIRE	F6	62	14
	H11	92	17	SPANNER, 10X12	K1	130	7	STEM SUB ASSY., STEERING	G12	77	6
SCREW, PAN, 4X8	F7	63	23	SPANNER, 14X17	K1	130	8	STOPPER COMP., GEARSHIFT DRUM	F4	60	7
	G8	73	18	SPEEDOMETER COMP.	G2	67	6	STRIPE A, FUEL TANK TOP	K10	139	7
SCREW, PAN, 5X12	F7	63	26		G4	69	6	STRIPE A, L. FUEL TANK	K10	139	2
SCREW, PAN, 5X16	H16	97	9	SPINDLE COMP., GEARSHIFT	F4	60	9		K12	141	2
	I1	98	4	SPINDLE, KICK STARTER	F5	61	7	STRIPE A, L. RR. COWL	K11	140	17

PART NAME INDEX

Part name	Address	Page	Ref.	Part name	Address	Page	Ref.	Part name	Address	Page	Ref.
STRIPE A, L. RR. COWL	K12	141	18	SWITCH COMP., FR. LEVER	G7	72	26	[W]			
STRIPE A, L. SIDE COVER	K12	141	14	SWITCH SET, NEUTRAL	E15	55	7	WASHER B, HANDLE HOLDER			
STRIPE A, R. FUEL TANK	K10	139	1					SETTING	G2	67	21
	K12	141	1	[T]					G5	70	21
STRIPE A, R. RR. COWL	K11	140	16	TACHOMETER COMP.	G2	67	11	WASHER, 10.3MM	G15	80	16
	K12	141	17					WASHER, 14MM	F4	60	17
STRIPE A, R. SIDE COVER	K12	141	13	TAILLIGHT UNIT	J4	117	2	WASHER, 14.1X29X2.8	E11	51	14
STRIPE B, FUEL TANK TOP	K10	139	8	TANK SET, FUEL	H10	91	8	WASHER, 14.2X26X3	E12	52	13
STRIPE B, L. FUEL TANK	K10	139	6					WASHER, 15.5X22	I8	105	16
	K12	141	6	TENSIONER ASSY., CAM CHAIN	H11	92	8	WASHER, 17X22	I8	105	17
STRIPE B, L. RR. COWL	K11	140	19	TERMINAL SET, BRUSH	E8	48	3		I12	109	11
	K12	141	20	THREAD COMP., STEERING HEAD	F9	65	2	WASHER, 6X20	I16	113	13
STRIPE B, L. SIDE COVER	K12	141	16					WASHER, 8MM	H5	86	12
STRIPE B, R. FUEL TANK	K10	139	5	TOP	G12	77	7	WASHER, 8.5X28	H11	92	15
	K12	141	5					WASHER, AIR SUCTION VALVE	I6	103	11
STRIPE B, R. RR. COWL	K11	140	18	THROUGH, OIL	E12	52	8	WASHER, DRAIN PLUG, 12MM	E15	55	14
	K12	141	19	TIRE, FR.	H2	83	11	WASHER, DRUM STOPPER	F4	60	16
STRIPE B, R. SIDE COVER	K12	141	15	TIRE, RR.	H3	84	6	WASHER, HANDLE UNDER HOLDER ...	G10	75	14
STRIPE, L. FR. COWL	K6	135	6					WASHER, L. RR. AXLE	H7	88	18
	K10	139	10	TUBE	H2	83	12		H8	89	13
	K12	141	10	TUBE ASSY., BREATHER	H3	84	7	WASHER, OIL BOLT	G9	74	22
STRIPE, L. FR. FENDER	K12	141	8	TUBE A, AIR SUCTION VALVE	H11	92	24	WASHER, PLAIN, 10MM	I7	104	14
STRIPE, L. FUEL TANK	K4	133	2	TUBE B, AIR SUCTION VALVE	I6	103	7	WASHER, PLAIN, 12MM	E3	43	17
	K5	134	2	TUBE SET, TUFF UP	I6	103	8		E5	45	18
	K7	136	2					WASHER, PLAIN, 17MM	E11	51	13
STRIPE, L. RR. COWL	K6	135	11	TUBE, 12X200	H8	89	2	WASHER, PLAIN, 4MM	F7	63	32
	K8	137	12	TUBE, 4.5X400	H12	93	29	WASHER, PLAIN, 8MM	I10	107	14
STRIPE, L. SIDE COVER	K7	136	8	TUBE, 4.5X480	F7	63	30		I14	111	21
	K8	137	10	TUBE, 8X370	J7	120	23	WASHER, R. RR. AXLE	H5	86	13
	K11	140	14	TUBE, 8X55	I6	103	17	WASHER, SEALING, 6.2X12X1.2 ...	E1	41	7
STRIPE, RR. COWL	K4	133	5	TUBE, 8X700	H12	93	30		E2	42	7
STRIPE, R. FR. COWL	K6	135	5	TUBE, AIR CLEANER CONNECTING ..	I4	101	6	WASHER, SPEEDOMETER GEAR	H2	83	15
	K10	139	9	TUBE, AIR SUCTION VALVE	I6	103	10		H3	84	10
	K12	141	9	TUBE, AIR VENT	I4	101	1	WASHER, SPLINE, 14MM	F5	61	11
STRIPE, R. FR. FENDER	K12	141	7	TUBE, BATTERY BREATHER	J5	118	2	WASHER, SPLINE, 17X23X1.6	F3	59	19
STRIPE, R. FUEL TANK	K4	133	1					WASHER, SPLINE, 20MM	F3	59	20
	K5	134	1	TUBE, BATTERY TRAY	J6	119	2	WASHER, SPRING, 10MM	I14	111	22
	K7	136	1					WASHER, STEERING STEM	G10	75	13
STRIPE, R. RR. COWL	K6	135	10						G11	76	13
	K8	137	11	TUBE, BREATHER	I4	101	16	WASHER, THRUST, 12MM	F3	59	22
STRIPE, R. SIDE COVER	K7	136	7	TUBE, FUEL	H11	92	12	WASHER, THRUST, 16MM	F5	61	10
			9	TUBE, VINYL, 11X15X230	I5	102	28	WASHER, THRUST, 17MM	F3	59	23
SUSPENSION, POWER RELAY	K10	139	13						F5	61	12
	J9	122	14	[V]				WASHER, THRUST, 20MM	F3	59	21
	J10	123	16	VALVE ASSY., AIR SUCTION	I6	103	6	WASHER, WHEEL, 6MM	H16	97	10
SUSPENSION, WINKER RELAY	J9	122	12	VALVE COMP., FLOAT	F6	62	17		J4	117	11
	J10	123	14	VALVE SET, STARTER	F6	62	8	WHEEL SUB ASSY., FR.	H1	82	8
SWINGARM SUB ASSY., RR.	I14	111	13	VALVE, EX.	E7	47	6		H3	84	4
SWITCH ASSY., COMBINATION & LOCK	G10	75	2	VALVE, IN.	E7	47	5	WHEEL SUB ASSY., RR.	H7	88	12
	G11	76	2						H8	89	9
SWITCH ASSY., FR. STOP	G8	73	1					WINDSCREEN SET	J13	126	7
SWITCH ASSY., LIGHTING	G6	71	6						J15	128	10
SWITCH ASSY., LIGHTING & STARTER	G6	71	6					WINKER ASSY., L. FR.	J1	114	5
								WINKER ASSY., L. RR.	J2	115	13
SWITCH ASSY., RR. STOP	I8	105	8					WINKER ASSY., R. FR.	J1	114	1
SWITCH ASSY., STARTER MAGNETIC	J6	119	8								
SWITCH ASSY., WINKER	G6	71	7								
	G7	72	27								

PART NAME INDEX

M 8

Part name	Address	Page	Ref.	Part name	Address	Page	Ref.	Part name	Address	Page	Ref.
WINKER ASSY., R. RR.	J2	115	11								
WRENCH, EYE, 19MM	K1	130	14								
WRENCH, EYE, 22	K1	130	6								
WRENCH, PLUG	K1	130	5								
WRENCH, SPARK PLUG	K1	130	13								

5

1

FOREWORD INDEX

2

ENGINE GROUP

3

FRAME GROUP

4

PART NUMBER INDEX

5

PART NAME INDEX

HONDA